TURNOVER: A NEW LEAF

MUSICAL NUMBERS

♫#	Page	Title	Characters
1.	3	Move the Plot Forward	Malus|Rau|Parsley
2.	11	A Natural	Rau
3.	14	Amount to Anything	Pyrus
4.	17	Grow a Pair	Pyrus|Parsley
5.	20	Test the Water	Parsley
6.	26	Photosynthesis	Parsley|Pyrus
7.	30	Crop Top	Pyrus|Parsley
8.	35	Soiled (The Family Name)	Rau|Malus|Parsley
9.	38	Fertile	Parsley|Pyrus
10.	39	Dirt on You	DJ Cauliflower|Pyrus|Parsley
11.	43	Fig Leaf	Malus
12.	46	Green Card	Rau|Malus
13.	54	Turnover (A New Leaf)	Parsley|Rau|Pyrus|Malus

Turnover: A New Leaf
Score

Drum/Piano/Guitar/Vocal

1. Move the Plot Forward

(Malus, Rau, Parsley)

Music & Lyrics by
David Quang Pham

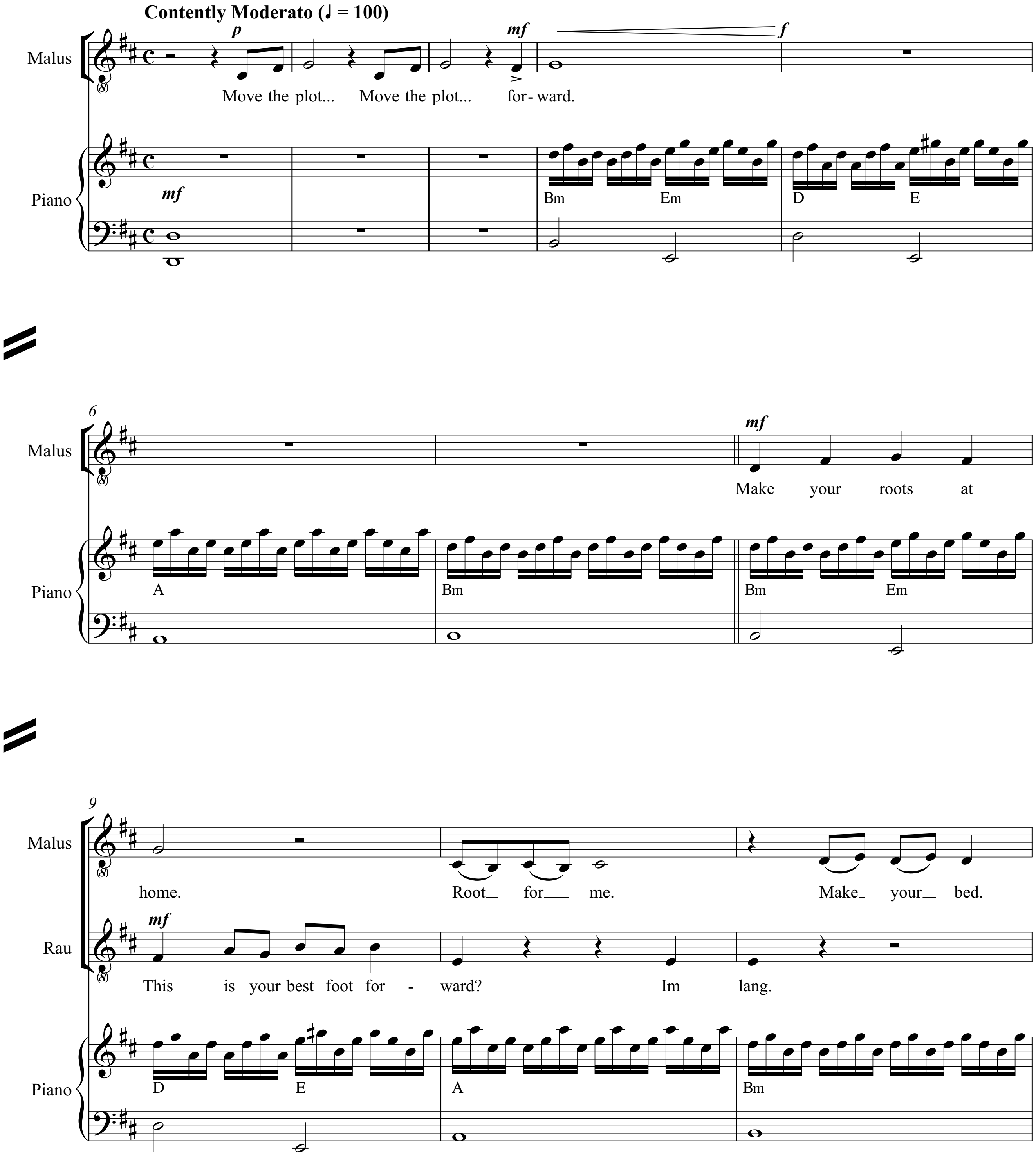

Contently Moderato (♩ = 100)
Malus
Piano
p
mf
f
Move the plot... Move the plot... for- ward.
Bm Em D E
6
A Bm Bm Em
Make your roots at
9
Rau
home. Root_ for___ me. Make_ your__ bed.
This is your best foot for - ward? Im lang.
D E A Bm

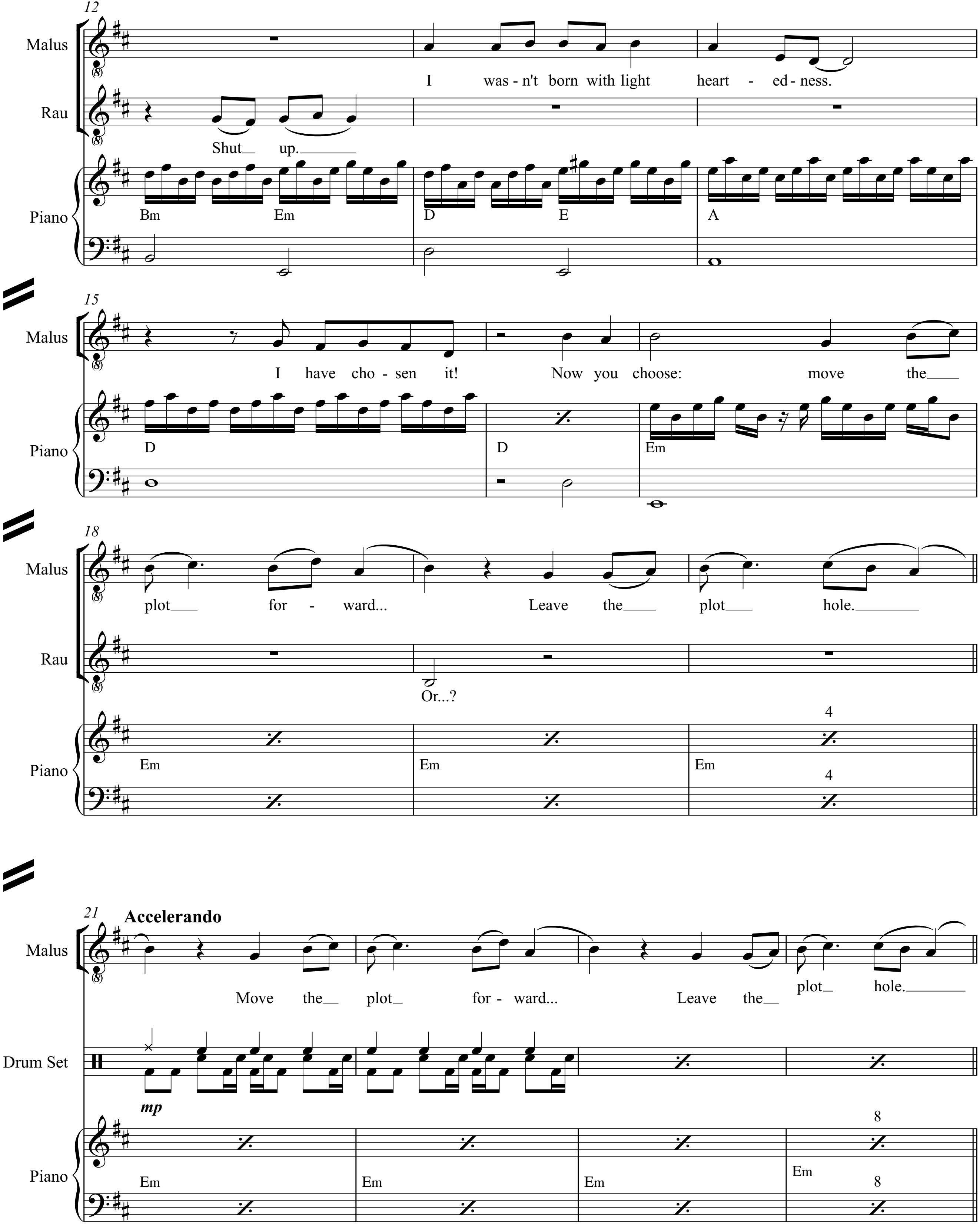
12
Malus
Rau
Piano
I was - n't born with light heart - ed - ness.
Shut up.
Bm
Em
D
E
A
15
Malus
Piano
I have cho - sen it! Now you choose: move the
D
D
Em
18
Malus
Rau
Piano
plot for - ward... Leave the plot hole.
Or...?
Em
Em
Em
4
4
21
Accelerando
Malus
Drum Set
Piano
Move the plot for - ward... Leave the plot hole.
mp
Em
Em
Em
Em
8
8

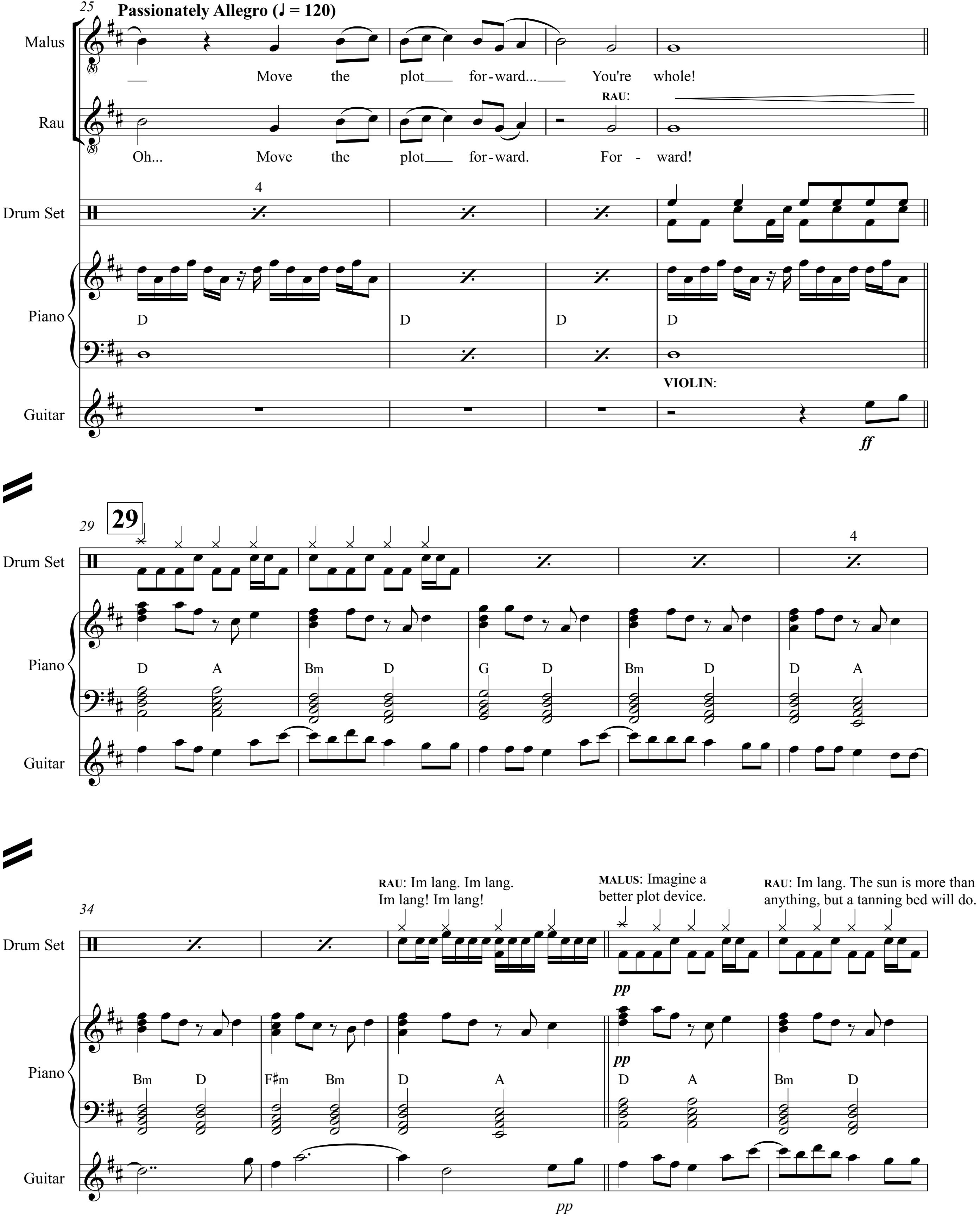
25
Passionately Allegro (♩ = 120)
Malus
Rau
Drum Set
Piano
Guitar
Move the plot___ for-ward...___ You're whole!
RAU:
Oh... Move the plot___ for-ward. For - ward!
4
D
D
D
D
VIOLIN:
ff
29
29
D
A
Bm
D
G
D
Bm
D
D
A
4
34
RAU: Im lang. Im lang.
Im lang! Im lang!
MALUS: Imagine a
better plot device.
RAU: Im lang. The sun is more than
anything, but a tanning bed will do.
pp
pp
pp
Bm
D
F♯m
Bm
D
A
D
A
Bm
D

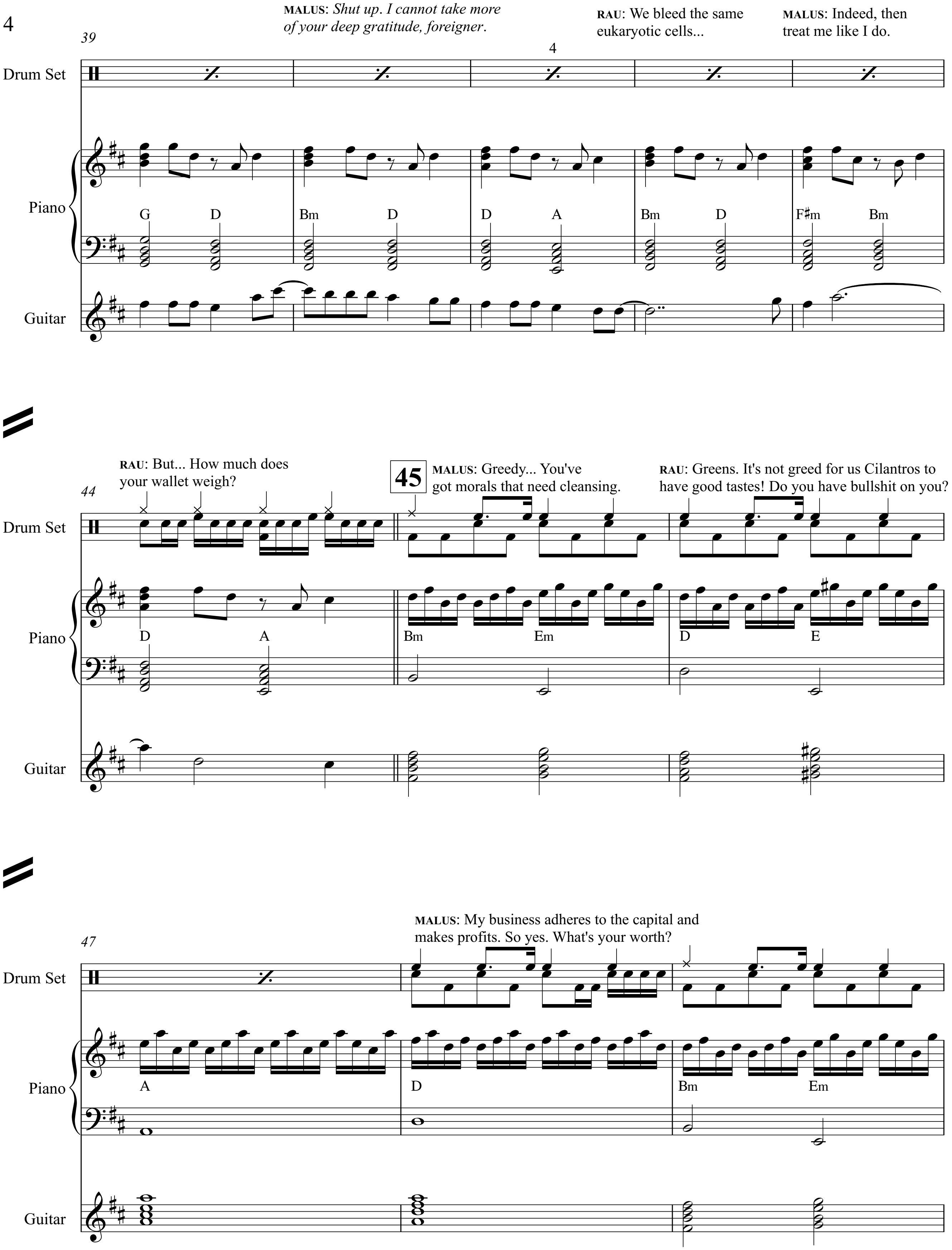
39
MALUS: Shut up. I cannot take more of your deep gratitude, foreigner.
RAU: We bleed the same eukaryotic cells...
MALUS: Indeed, then treat me like I do.
4
Drum Set
Piano
Guitar
G
D
Bm
D
D
A
Bm
D
F♯m
Bm
44
RAU: But... How much does your wallet weigh?
45
MALUS: Greedy... You've got morals that need cleansing.
RAU: Greens. It's not greed for us Cilantros to have good tastes! Do you have bullshit on you?
D
A
Bm
Em
D
E
47
MALUS: My business adheres to the capital and makes profits. So yes. What's your worth?
A
D
Bm
Em

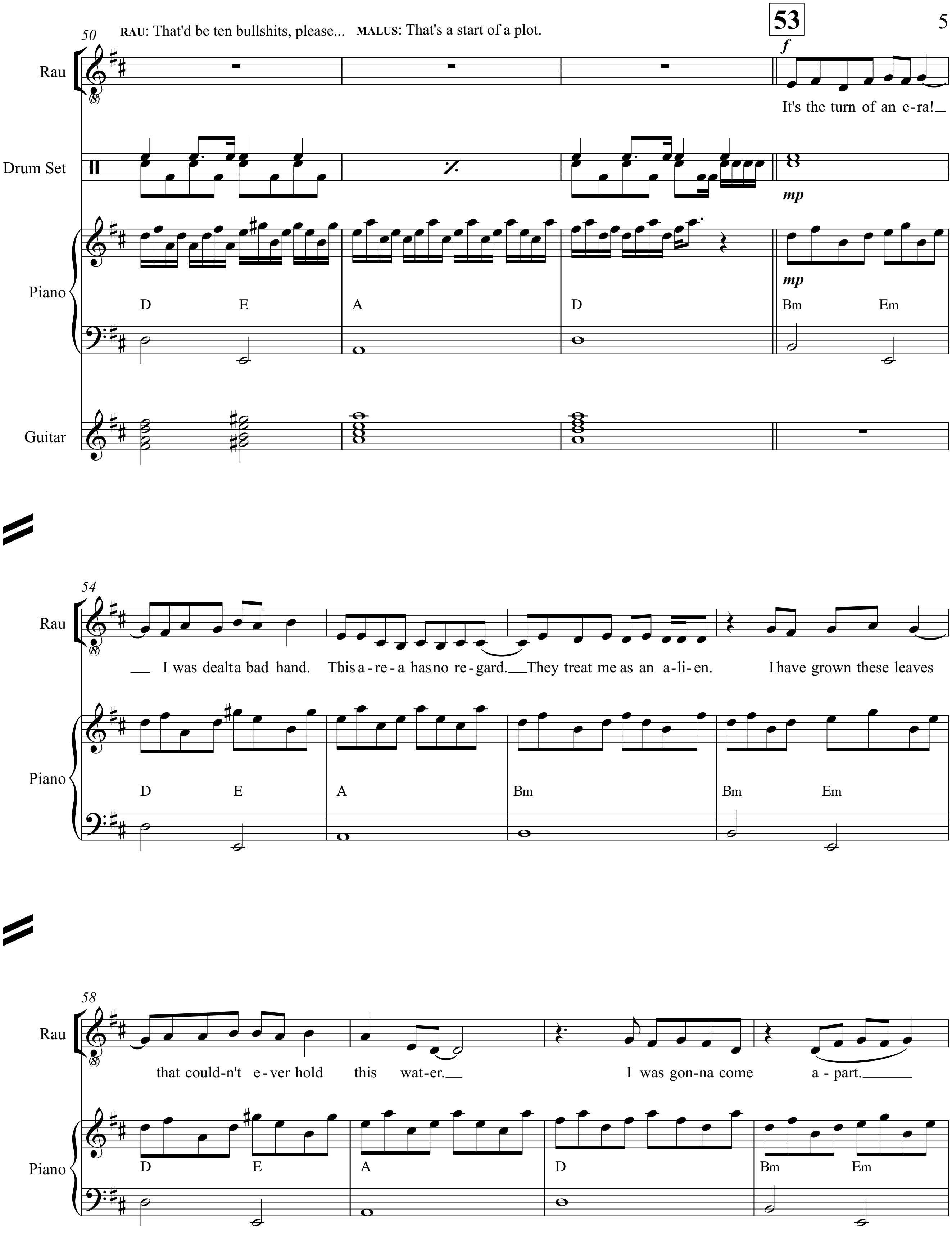
50
RAU: That'd be ten bullshits, please... MALUS: That's a start of a plot.
53
Rau
Drum Set
Piano
Guitar
f
It's the turn of an e-ra!
mp
mp
D E
A
D
Bm Em
54
I was dealt a bad hand. This a-re-a has no re-gard. They treat me as an a-li-en. I have grown these leaves
D E
A
Bm
Bm Em
58
that could-n't e-ver hold this wat-er. I was gon-na come a-part.
D E
A
D
Bm Em

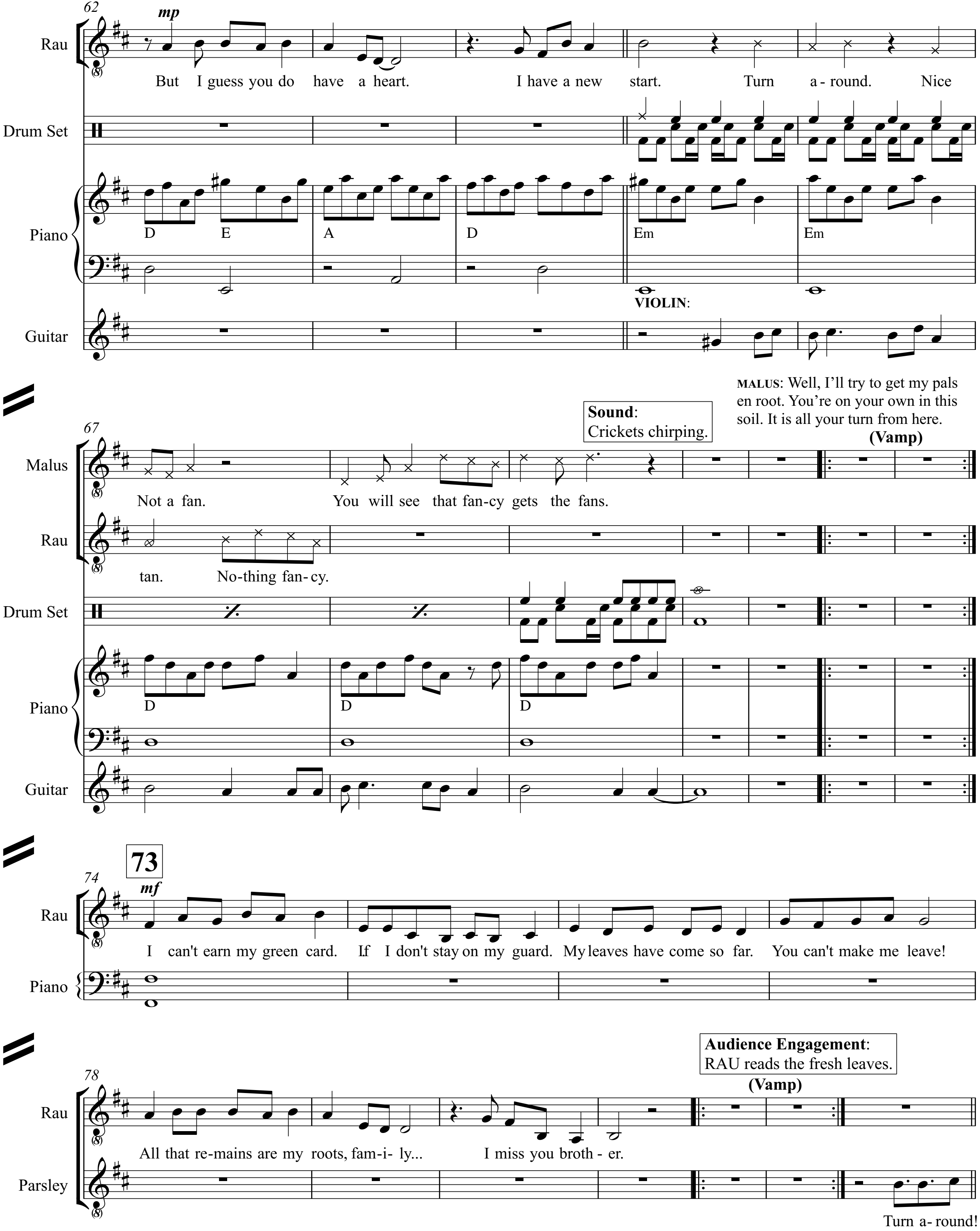
62
mp
Rau
But I guess you do have a heart. I have a new start. Turn a - round. Nice
Drum Set
Piano
D E A D Em Em
Guitar
VIOLIN:
Sound:
Crickets chirping.
MALUS: Well, I'll try to get my pals en root. You're on your own in this soil. It is all your turn from here.
(Vamp)
67
Malus
Not a fan. You will see that fan-cy gets the fans.
Rau
tan. No-thing fan-cy.
Drum Set
Piano
D D D
Guitar
73
74
mf
Rau
I can't earn my green card. I.f I don't stay on my guard. My leaves have come so far. You can't make me leave!
Piano
Audience Engagement:
RAU reads the fresh leaves.
(Vamp)
78
Rau
All that re-mains are my roots, fam-i- ly... I miss you broth - er.
Parsley
Turn a- round!

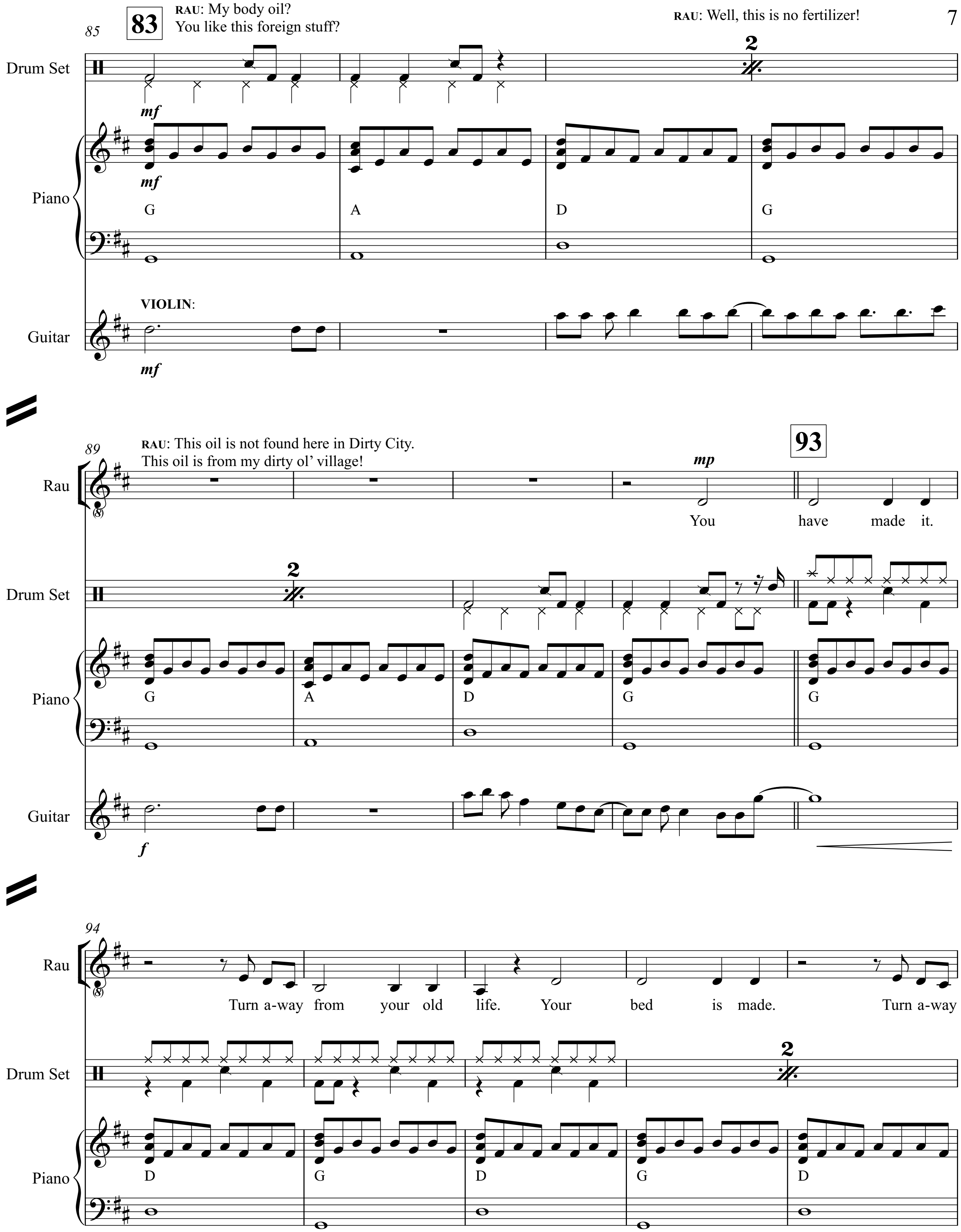
85
83
RAU: My body oil?
You like this foreign stuff?
RAU: Well, this is no fertilizer!
Drum Set
2
mf
Piano
mf
G
A
D
G
VIOLIN:
Guitar
mf
89
RAU: This oil is not found here in Dirty City.
This oil is from my dirty ol' village!
93
Rau
mp
You have made it.
Drum Set
2
Piano
G
A
D
G
G
Guitar
f
94
Rau
Turn a-way from your old life. Your bed is made. Turn a-way
Drum Set
2
Piano
D
G
D
G
D

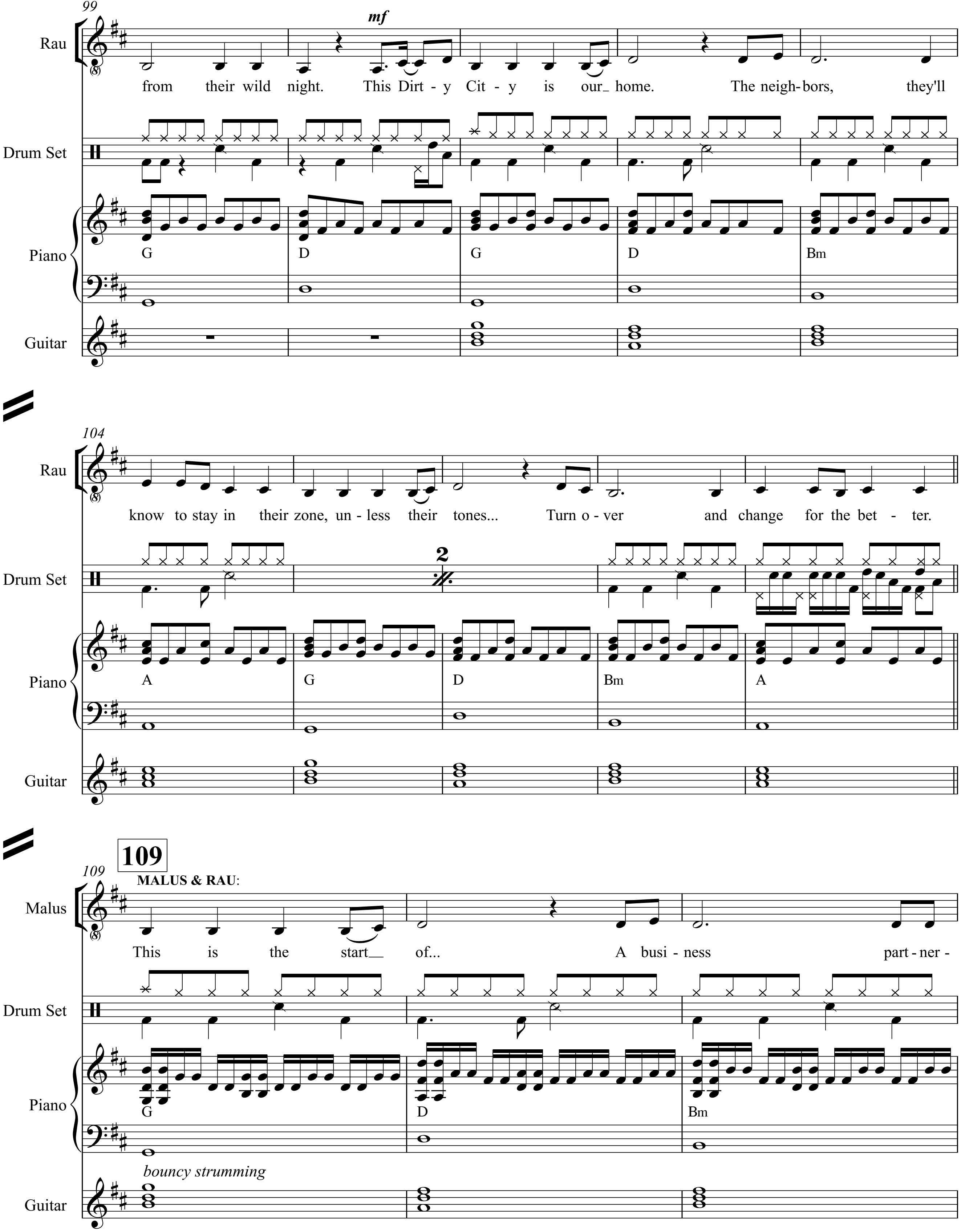
99
mf
Rau
from their wild night. This Dirt - y Cit - y is our_ home. The neigh- bors, they'll
Drum Set
Piano
G
D
G
D
Bm
Guitar
104
Rau
know to stay in their zone, un - less their tones... Turn o - ver and change for the bet - ter.
Drum Set
2
Piano
A
G
D
Bm
A
Guitar
109
109
MALUS & RAU:
Malus
This is the start__ of... A busi - ness part - ner -
Drum Set
Piano
G
D
Bm
bouncy strumming
Guitar

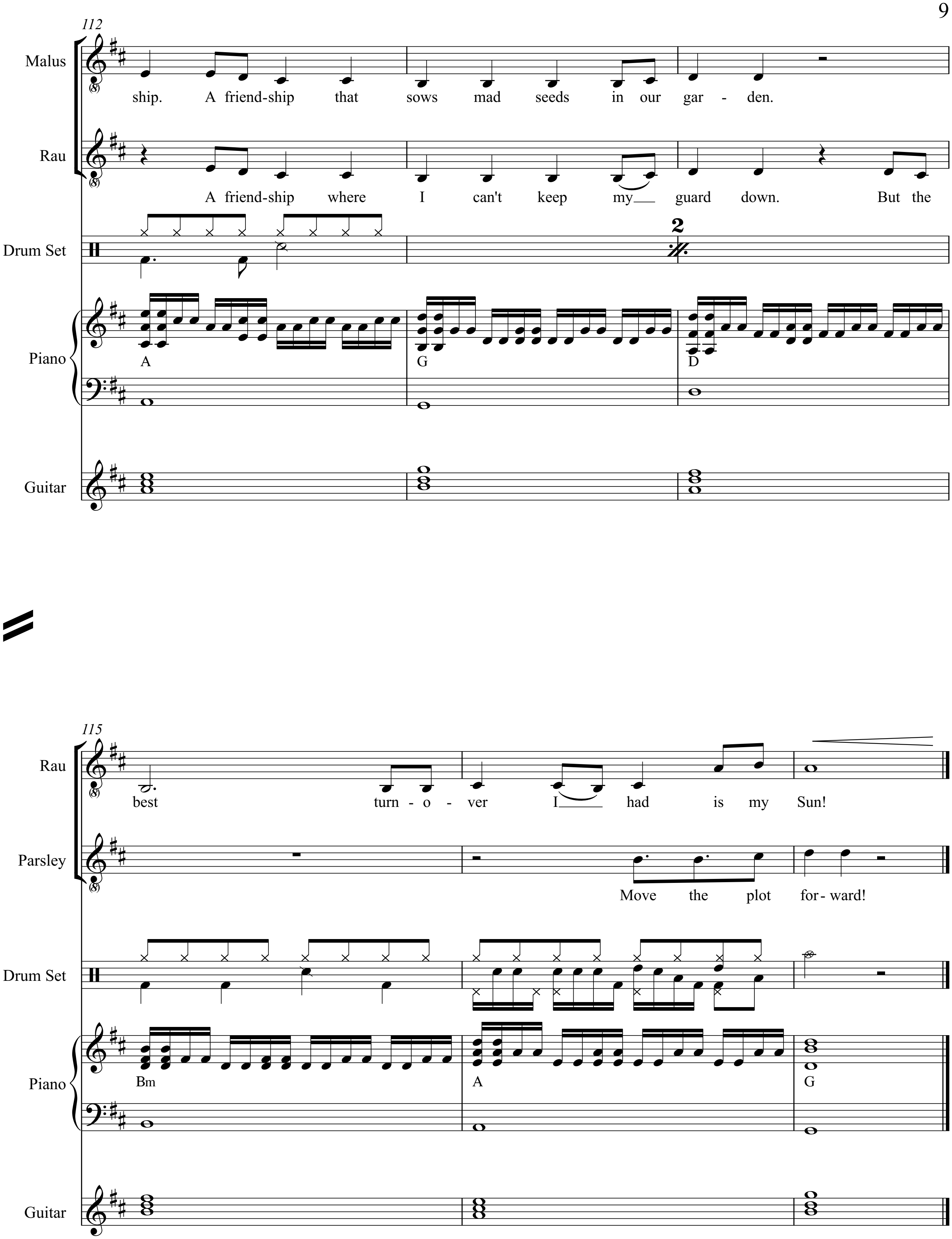
112
Malus
ship. A friend-ship that sows mad seeds in our gar - den.
Rau
A friend-ship where I can't keep my guard down. But the
Drum Set
2
Piano
A
G
D
Guitar
115
Rau
best turn - o - ver I had is my Sun!
Parsley
Move the plot for - ward!
Drum Set
Piano
Bm
A
G
Guitar

Turnover: A New Leaf

Piano/Conductor

1. Move the Plot Forward

(Malus, Rau, Parsley)

Music & Lyrics by
David Quang Pham

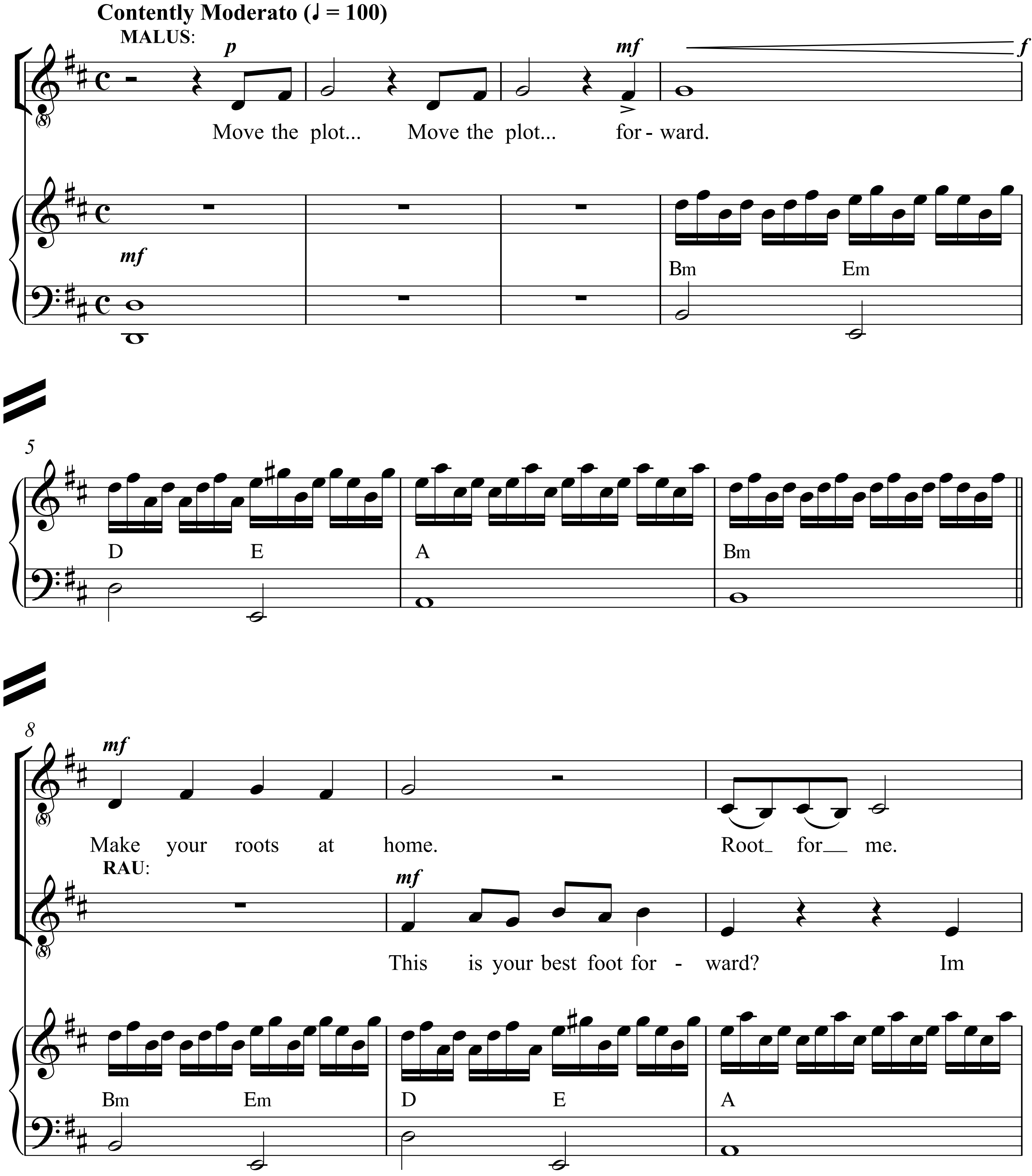
Contently Moderato (♩ = 100)
MALUS:
p
mf
f
Move the plot... Move the plot... for - ward.
mf
Bm
Em
5
D
E
A
Bm
8
mf
Make your roots at home. Root_ for__ me.
RAU:
mf
This is your best foot for - ward? Im
Bm
Em
D
E
A

V.S.

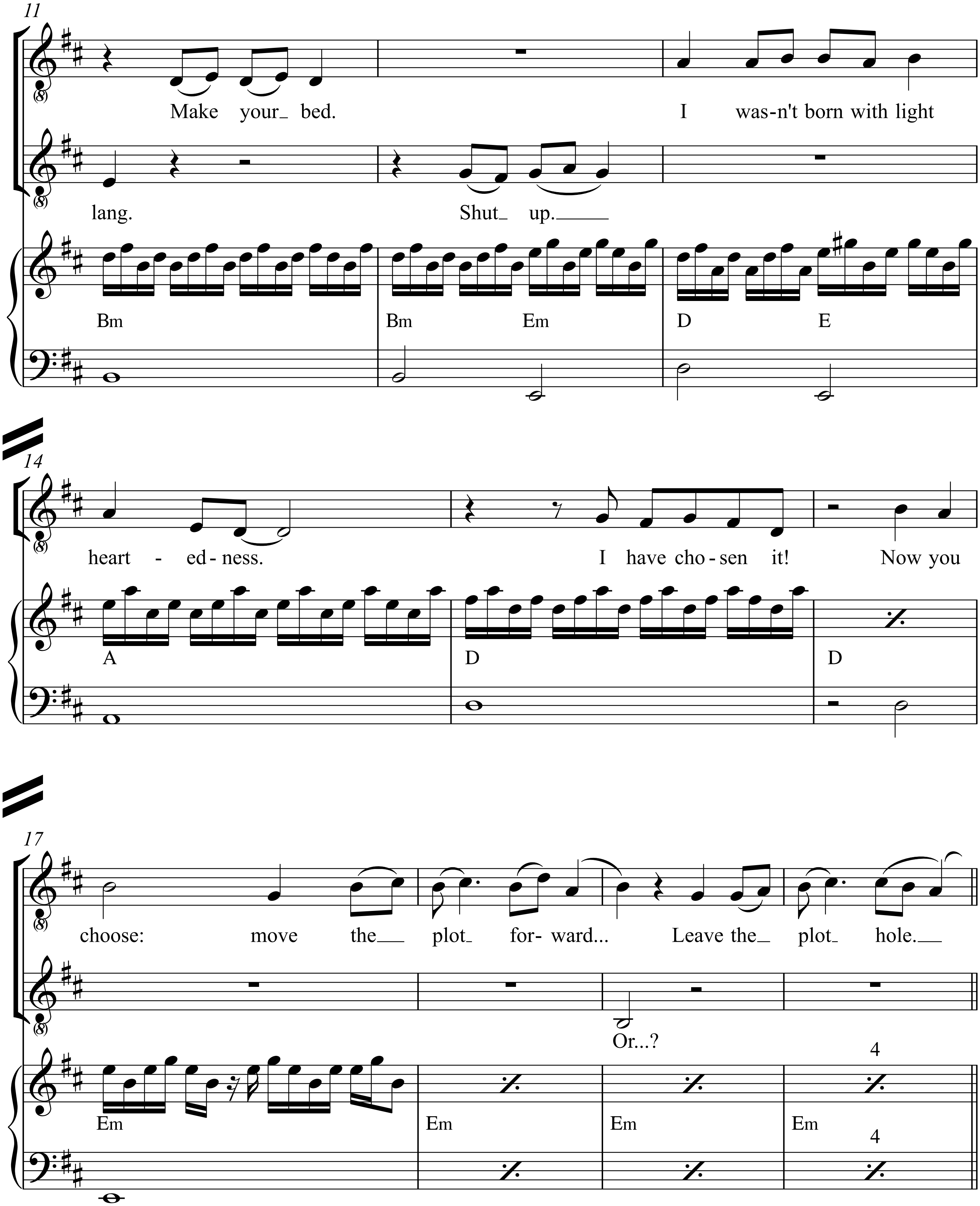
11
Make your_ bed.
I was-n't born with light
lang.
Shut_ up.___
Bm
Bm
Em
D
E
14
heart - ed-ness.
I have cho-sen it!
Now you
A
D
D
17
choose:
move the__
plot_
for- ward...
Leave the_
plot_
hole.__
Or...?
Em
Em
Em
Em
4
4

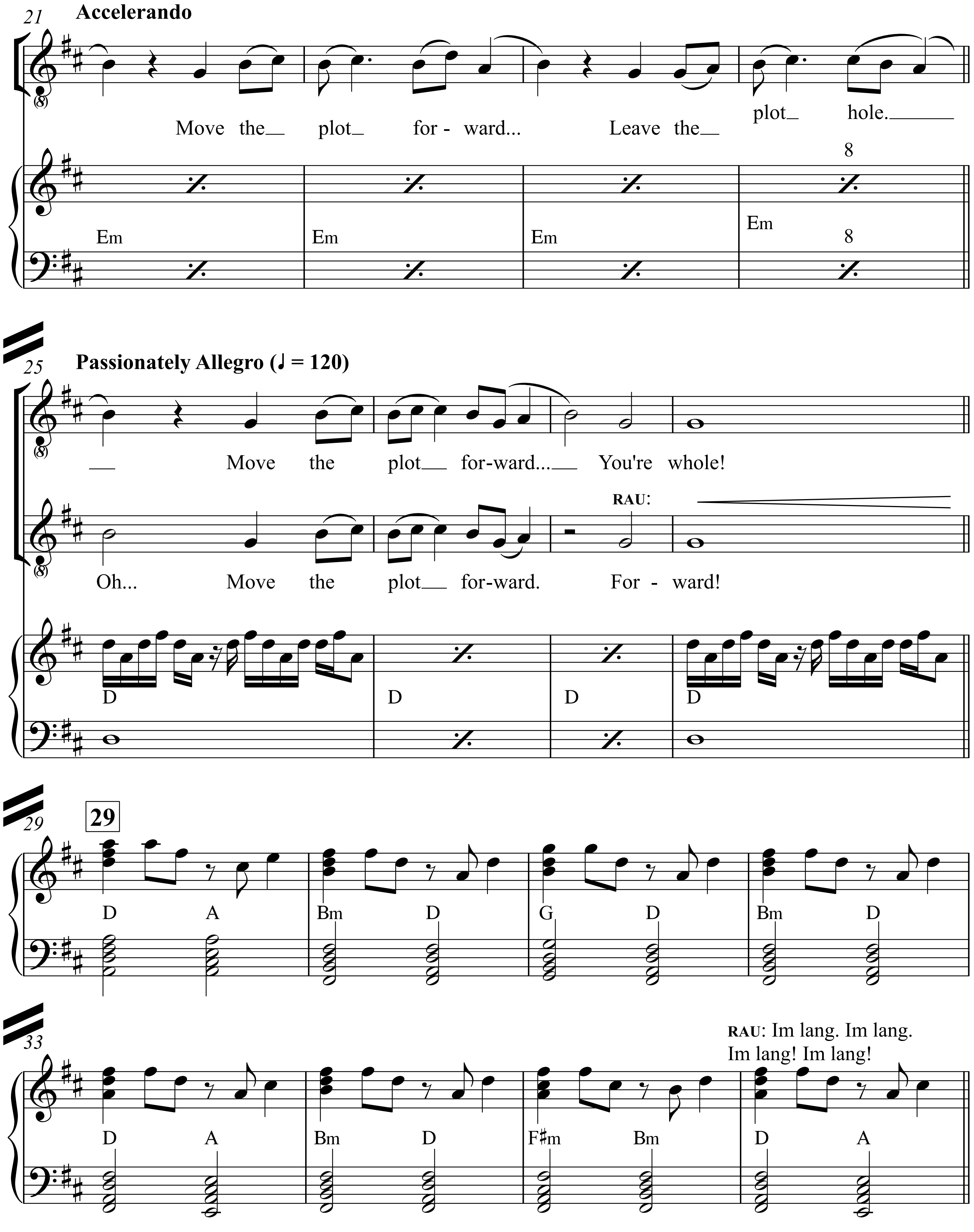
21
Accelerando
Move the plot for - ward... Leave the plot hole.
8
Em
Em
Em
Em
8
25
Passionately Allegro (♩ = 120)
Move the plot for-ward... You're whole!
RAU:
Oh... Move the plot for-ward. For - ward!
D
D
D
D
29
29
D A
Bm D
G D
Bm D
33
RAU: Im lang. Im lang.
Im lang! Im lang!
D A
Bm D
F♯m Bm
D A

V.S.

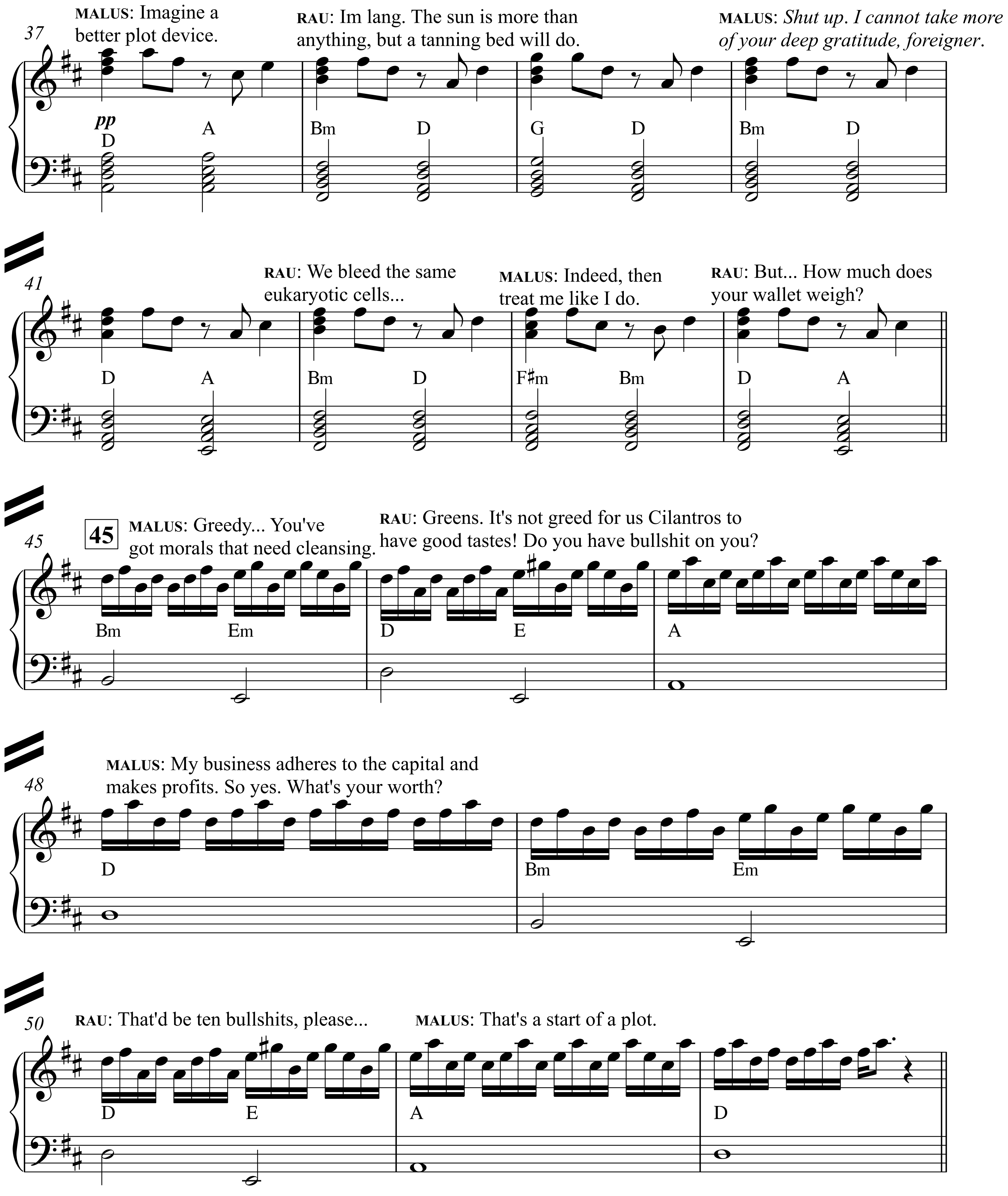
37
MALUS: Imagine a better plot device.
RAU: Im lang. The sun is more than anything, but a tanning bed will do.
MALUS: *Shut up. I cannot take more of your deep gratitude, foreigner.*
pp
D
A
Bm
D
G
D
Bm
D
41
RAU: We bleed the same eukaryotic cells...
MALUS: Indeed, then treat me like I do.
RAU: But... How much does your wallet weigh?
D
A
Bm
D
F♯m
Bm
D
A
45
45
MALUS: Greedy... You've got morals that need cleansing.
RAU: Greens. It's not greed for us Cilantros to have good tastes! Do you have bullshit on you?
Bm
Em
D
E
A
48
MALUS: My business adheres to the capital and makes profits. So yes. What's your worth?
D
Bm
Em
50
RAU: That'd be ten bullshits, please...
MALUS: That's a start of a plot.
D
E
A
D

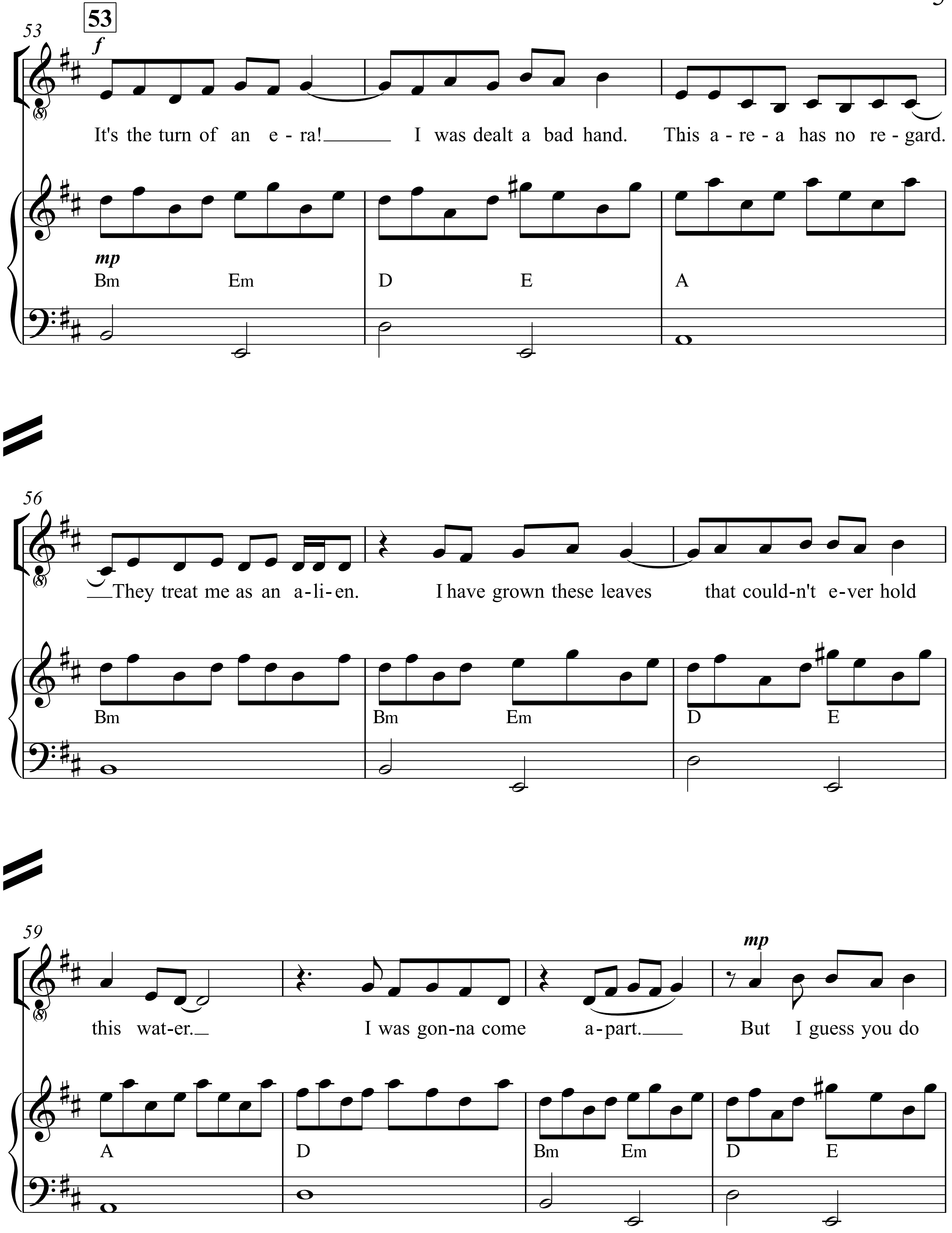
53
53
f
It's the turn of an e - ra! I was dealt a bad hand. This a - re - a has no re - gard.
mp
Bm
Em
D
E
A
56
They treat me as an a - li - en. I have grown these leaves that could - n't e - ver hold
Bm
Bm
Em
D
E
59
this wat - er. I was gon - na come a - part. But I guess you do
mp
A
D
Bm
Em
D
E

V.S.

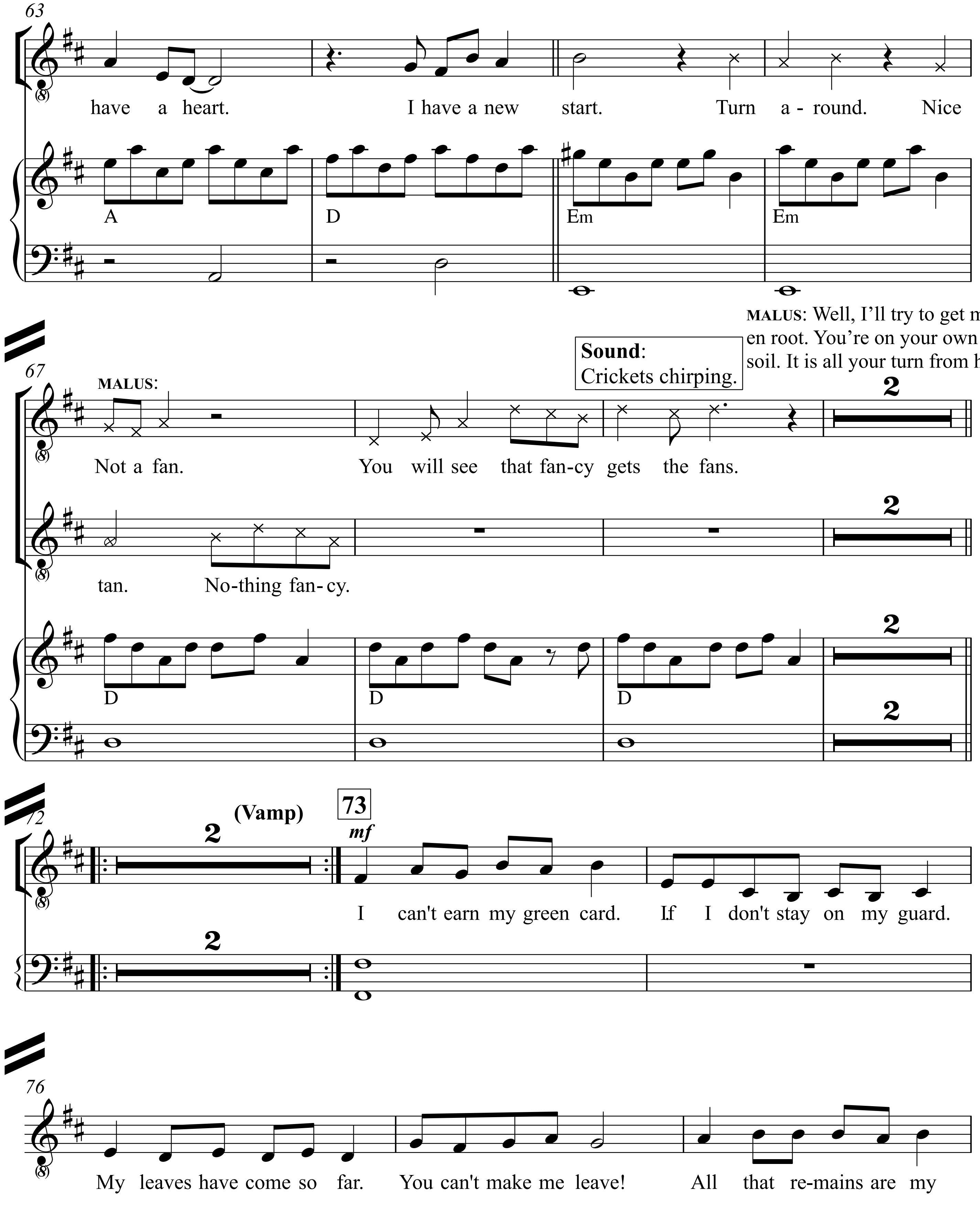
63
have a heart. I have a new start. Turn a - round. Nice
A
D
Em
Em
67
MALUS:
Not a fan. You will see that fan-cy gets the fans.
tan. No-thing fan- cy.
D
D
D
2
72
(Vamp)
2
73
mf
I can't earn my green card. I.f I don't stay on my guard.
76
My leaves have come so far. You can't make me leave! All that re-mains are my

Sound:
Crickets chirping.

MALUS: Well, I'll try to get my pals en root. You're on your own in this soil. It is all your turn from here.

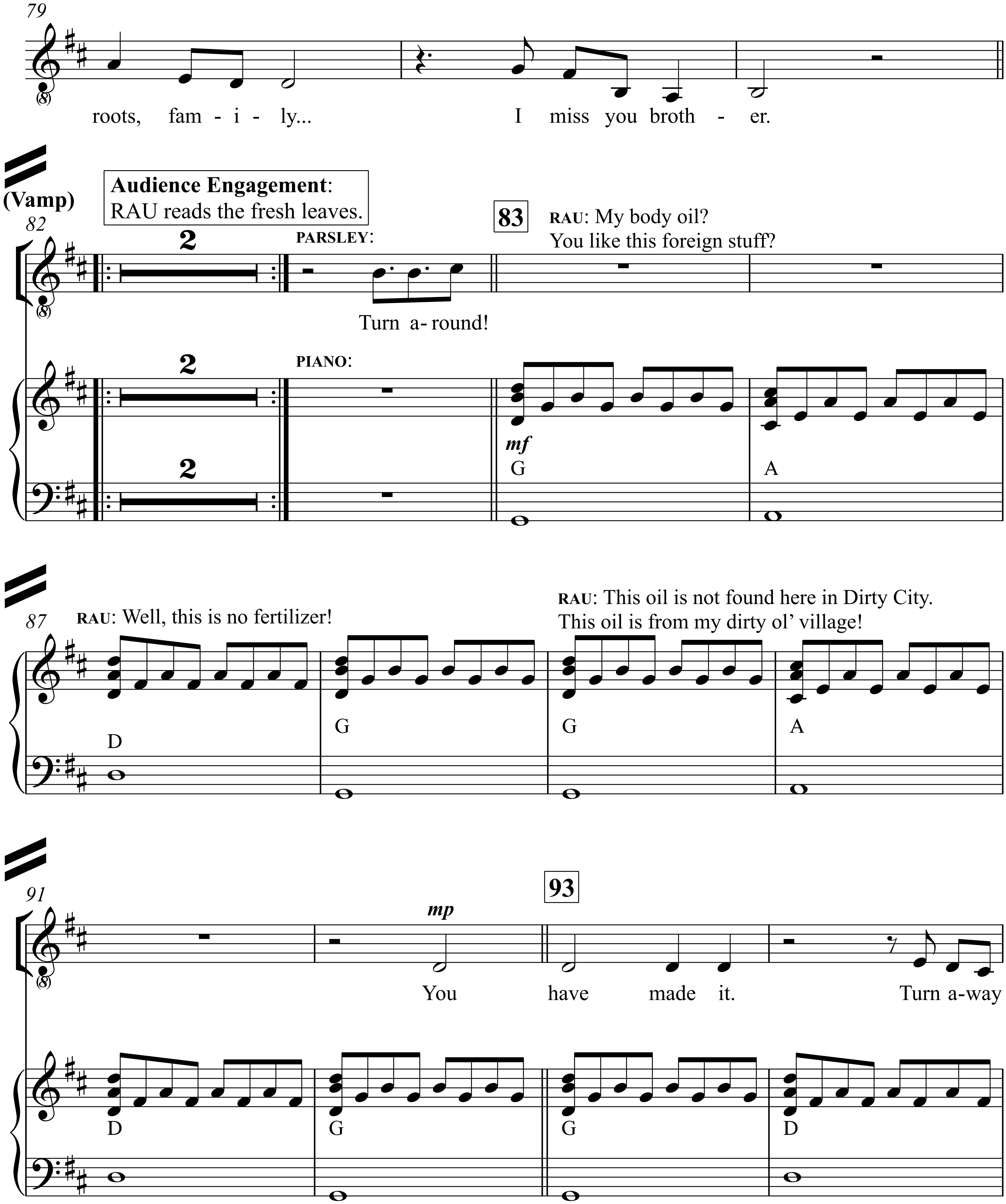
79
roots, fam - i - ly...
I miss you broth - er.
(Vamp)
Audience Engagement: RAU reads the fresh leaves.
82
2
PARSLEY:
Turn a- round!
PIANO:
83
RAU: My body oil? You like this foreign stuff?
mf
G
A
87
RAU: Well, this is no fertilizer!
RAU: This oil is not found here in Dirty City. This oil is from my dirty ol' village!
D
G
G
A
91
93
mp
You have made it. Turn a-way
D
G
G
D

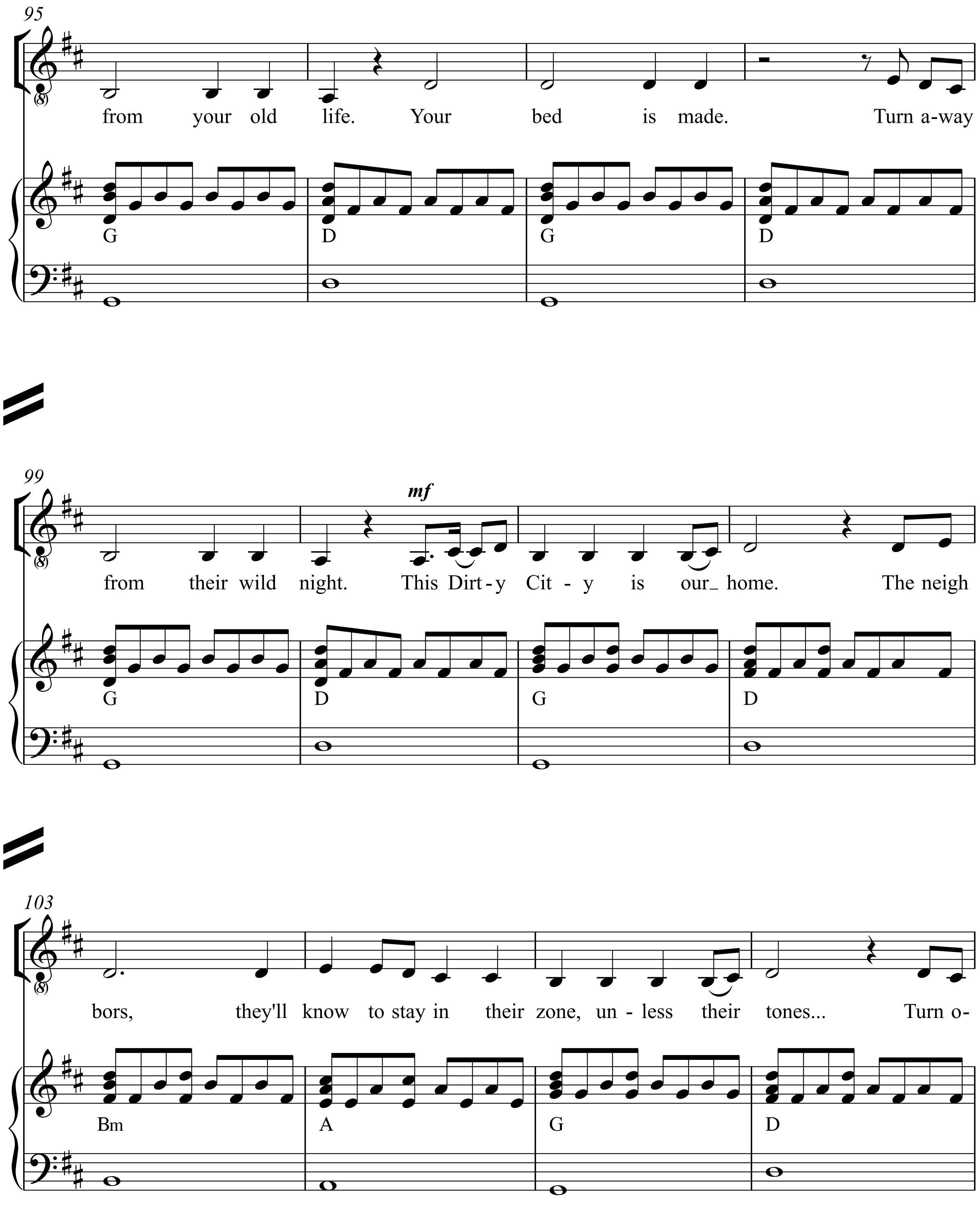
95
from your old life. Your bed is made. Turn a-way
G
D
G
D
99
mf
from their wild night. This Dirt-y Cit-y is our_ home. The neigh
G
D
G
D
103
bors, they'll know to stay in their zone, un-less their tones... Turn o-
Bm
A
G
D

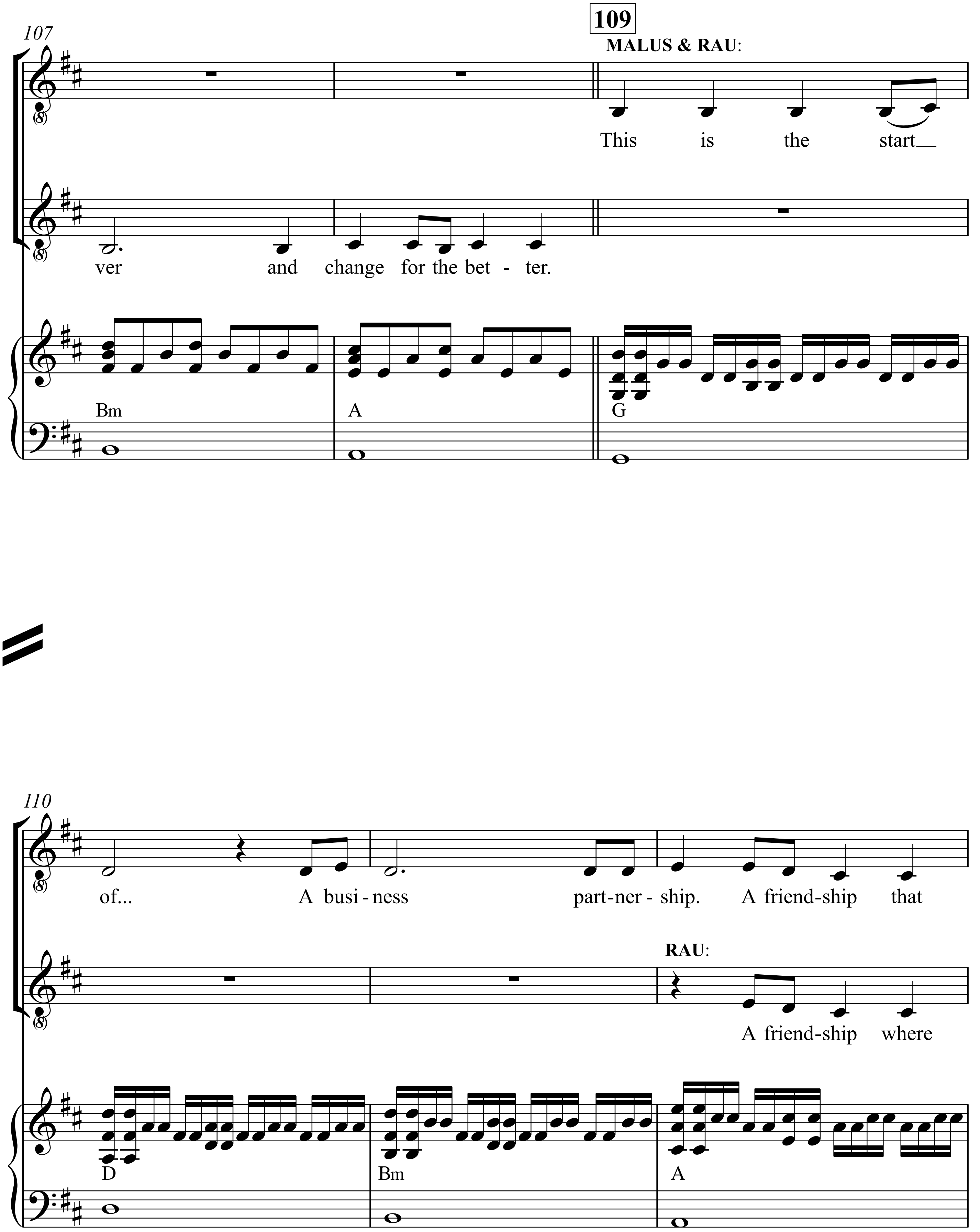
107
109
MALUS & RAU:
This is the start
ver and change for the bet - ter.
Bm
A
G
110
of... A busi - ness part-ner - ship. A friend-ship that
RAU:
A friend-ship where
D
Bm
A

V.S.

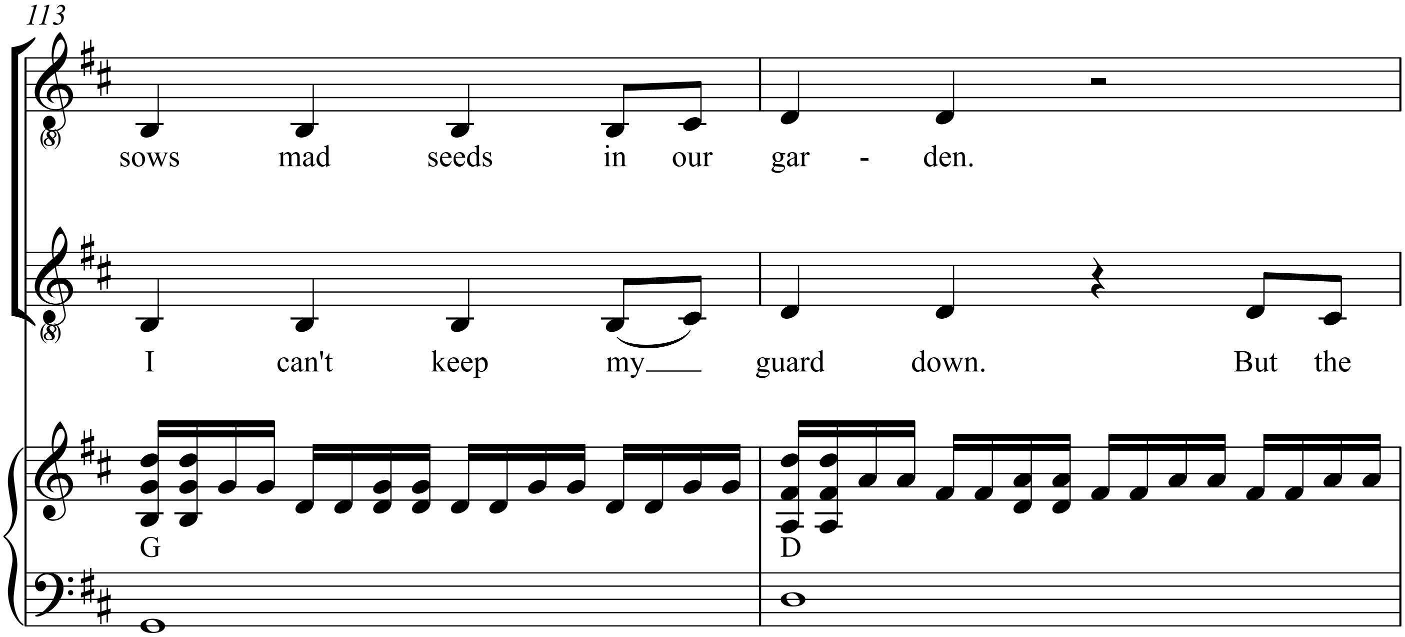
113
sows mad seeds in our gar - den.
I can't keep my guard down. But the
G
D

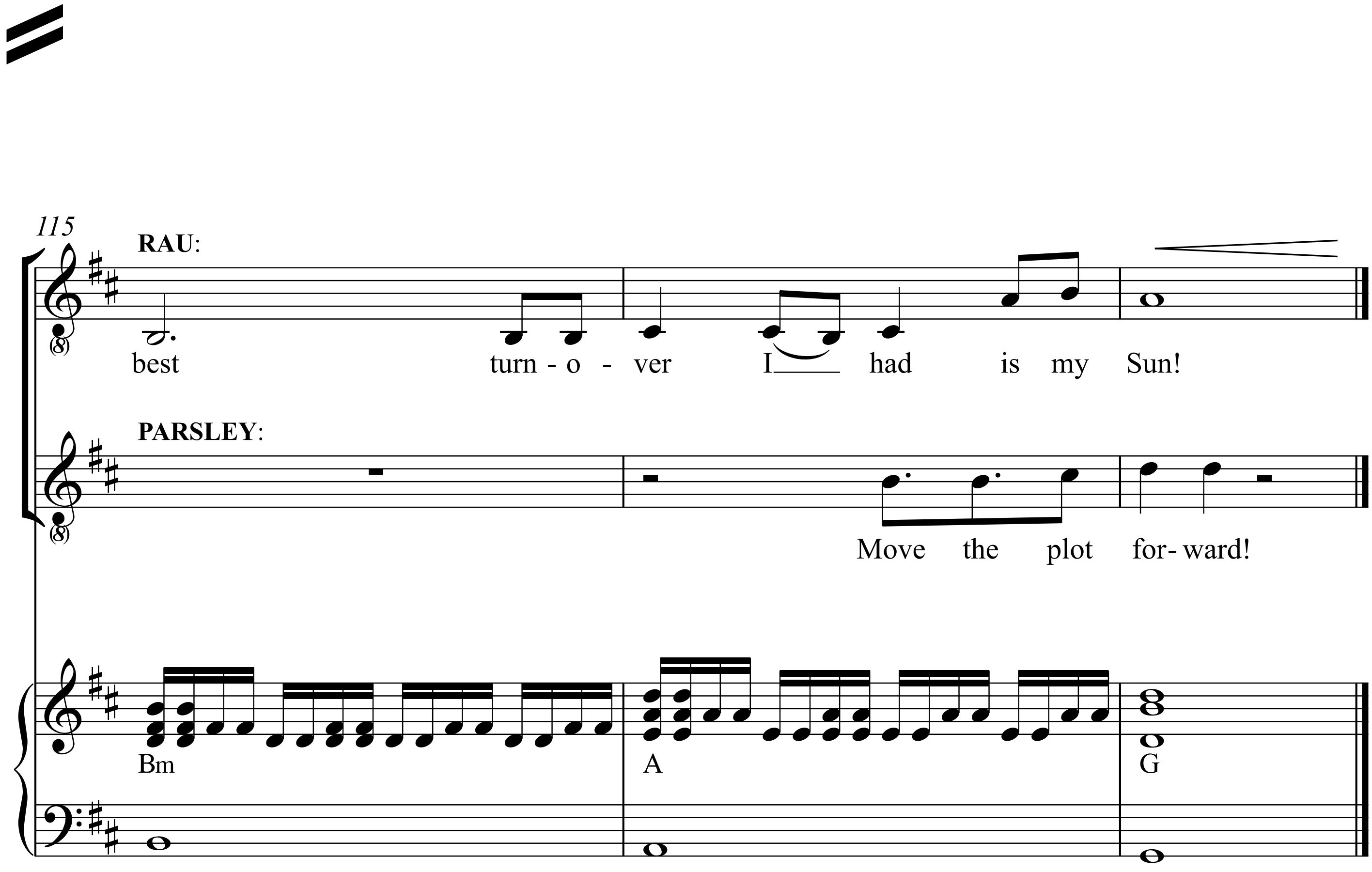
115
RAU:
best turn - o - ver I had is my Sun!
PARSLEY:
Move the plot for- ward!
Bm
A
G

Turnover: A New Leaf
✾
Score

Piano/Guitar/Vocal

2. A Natural

(Rau)

Music & Lyrics by
David Quang Pham

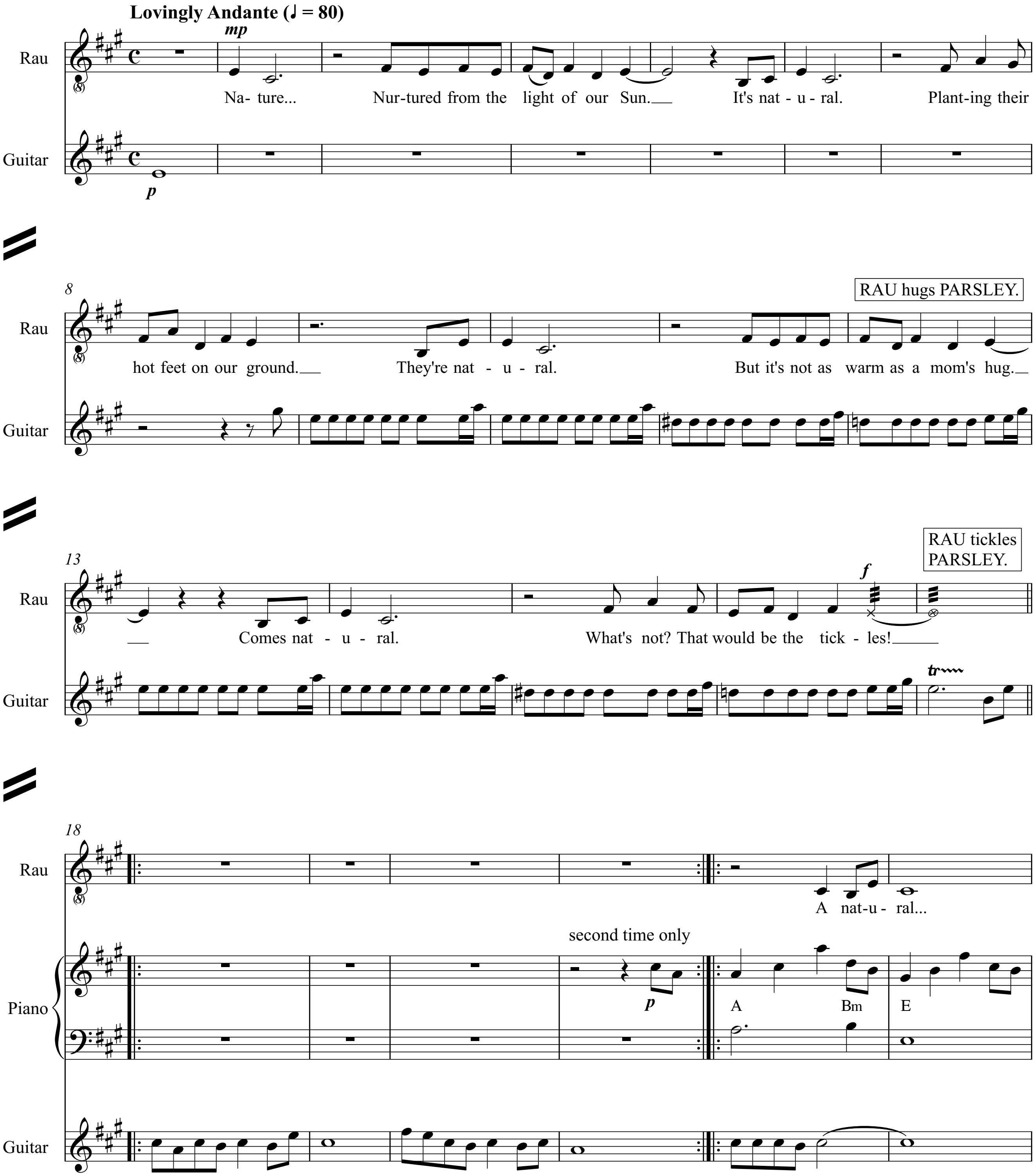
Lovingly Andante (♩ = 80)
Rau
Guitar
mp
p
Na- ture...
Nur-tured from the light of our Sun.
It's nat - u - ral.
Plant-ing their
8
hot feet on our ground.
They're nat - u - ral.
But it's not as warm as a mom's hug.
RAU hugs PARSLEY.
13
Comes nat - u - ral.
What's not? That would be the tick - les!
f
RAU tickles PARSLEY.
tr
18
Piano
second time only
p
A nat-u - ral...
A
Bm
E

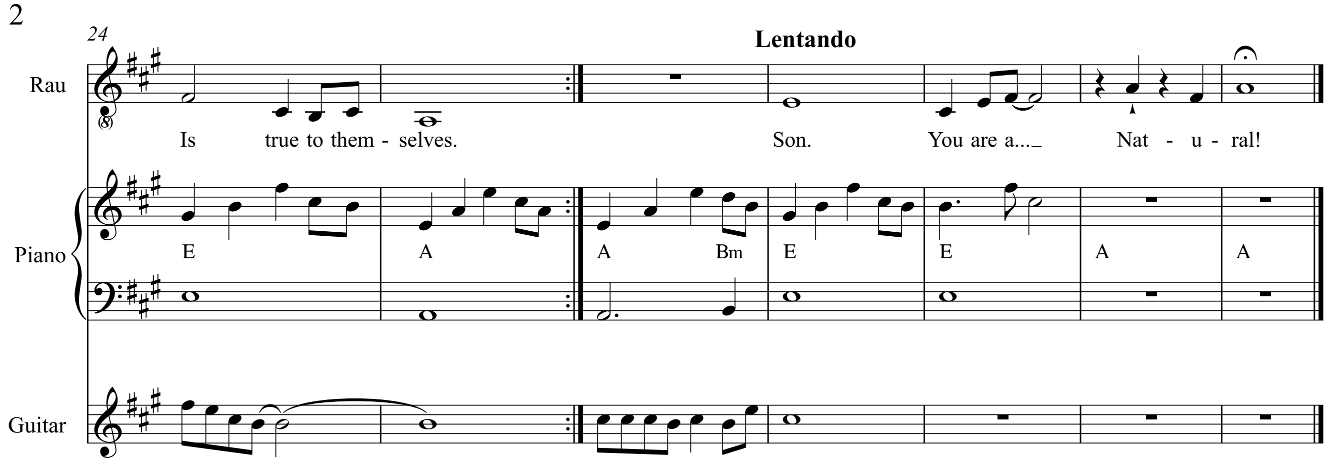
24
Lentando
Rau
Piano
Guitar
Is true to them - selves.
Son.
You are a...
Nat - u - ral!
E
A
A
Bm
E
E
A
A

Turnover: A New Leaf

Piano/Guitar/Conductor

2. A Natural

(Rau)

Music & Lyrics by
David Quang Pham

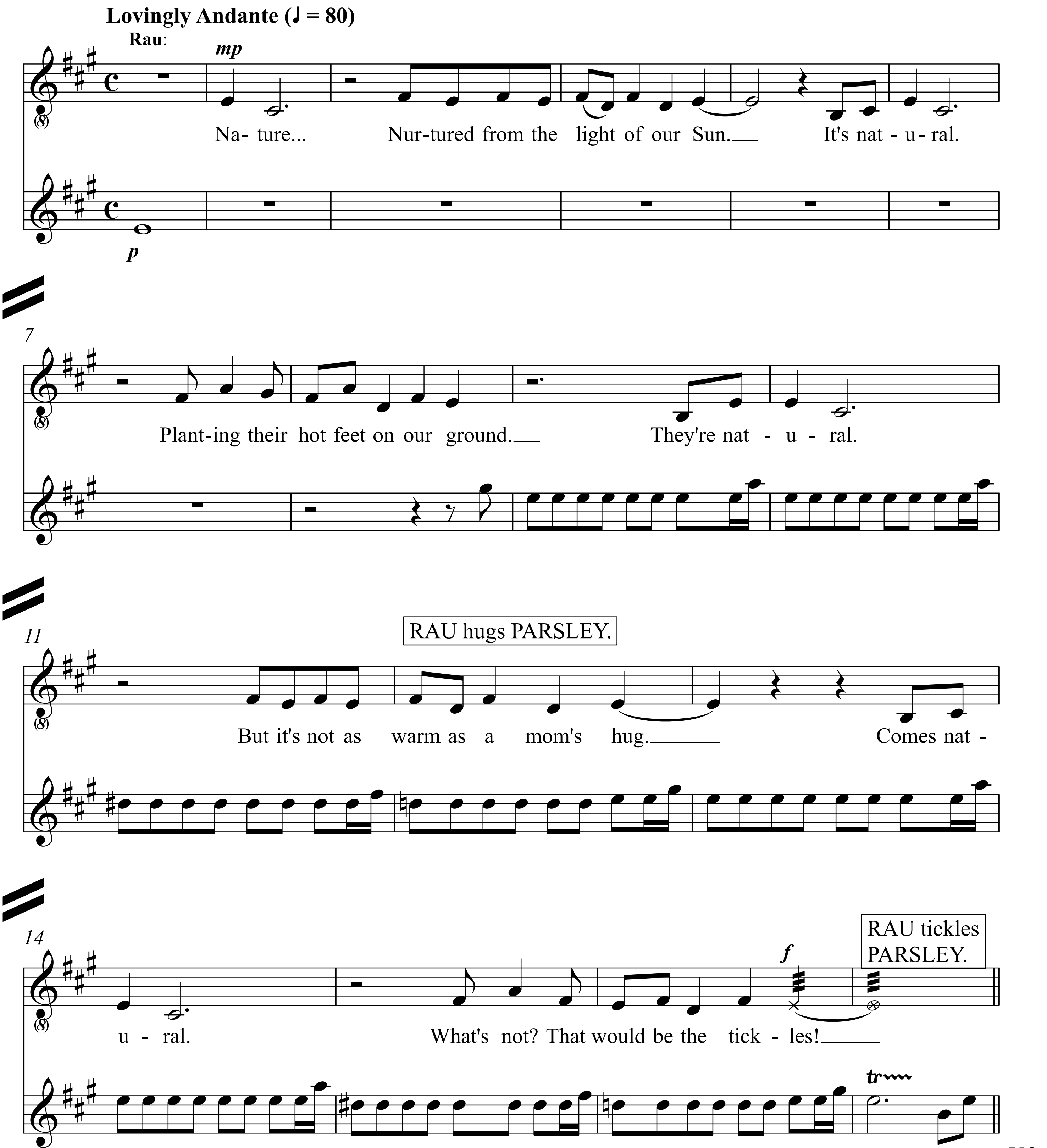
Lovingly Andante (♩ = 80)
Rau:
mp
p
Na- ture... Nur-tured from the light of our Sun. It's nat - u - ral.
7
Plant-ing their hot feet on our ground. They're nat - u - ral.
11
RAU hugs PARSLEY.
But it's not as warm as a mom's hug. Comes nat -
14
u - ral. What's not? That would be the tick - les!
f
RAU tickles PARSLEY.
tr

V.S.

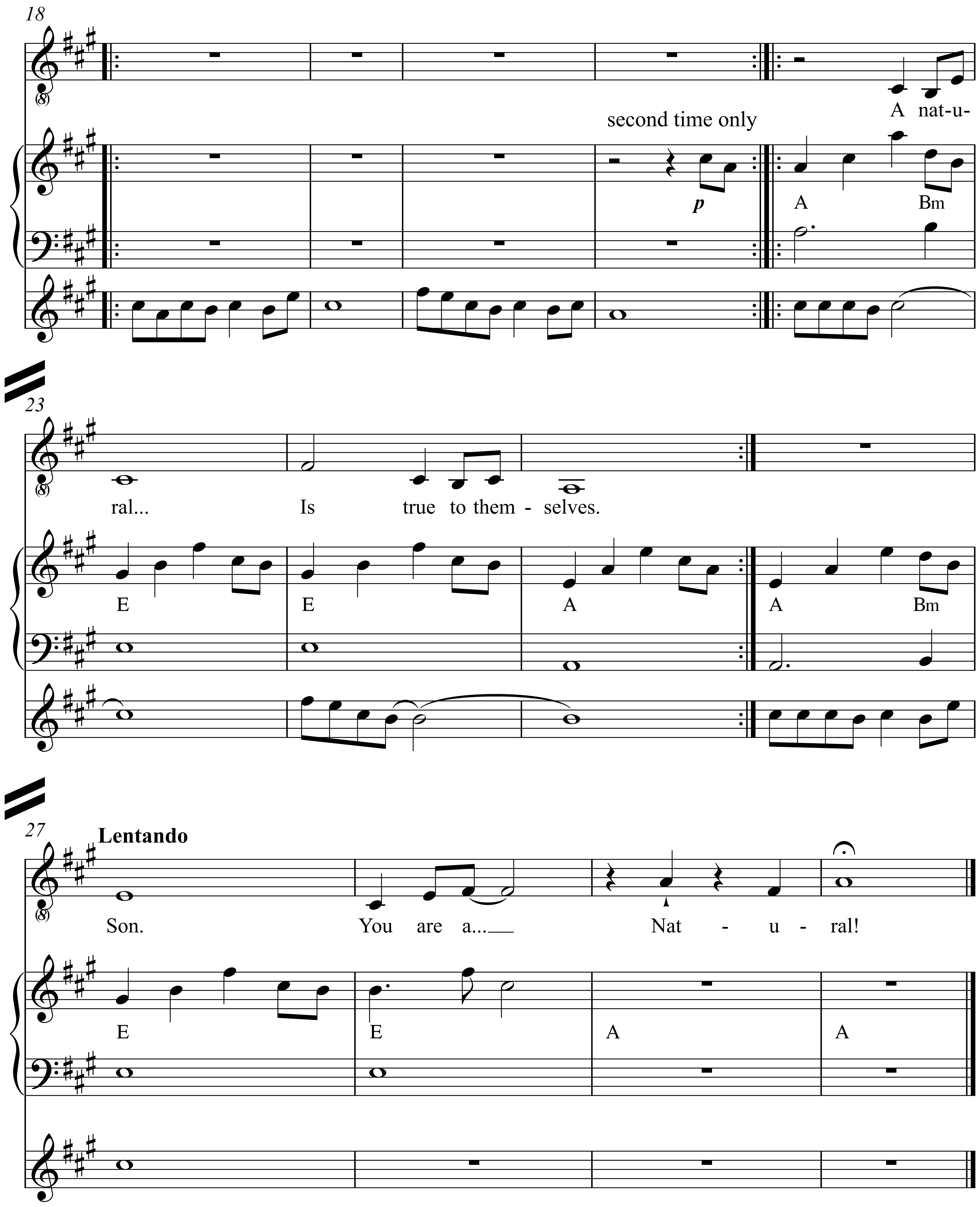
18
second time only
A nat-u-
p
A
Bm
23
ral...
Is
true to them - selves.
E
E
A
A
Bm
27
Lentando
Son.
You are a...
Nat - u - ral!
E
E
A
A

Turnover: A New Leaf
✿
Score

Drum/Piano/Guitar/Vocal

3. Amount to Anything

(Pyrus)

Music & Lyrics by
David Quang Pham

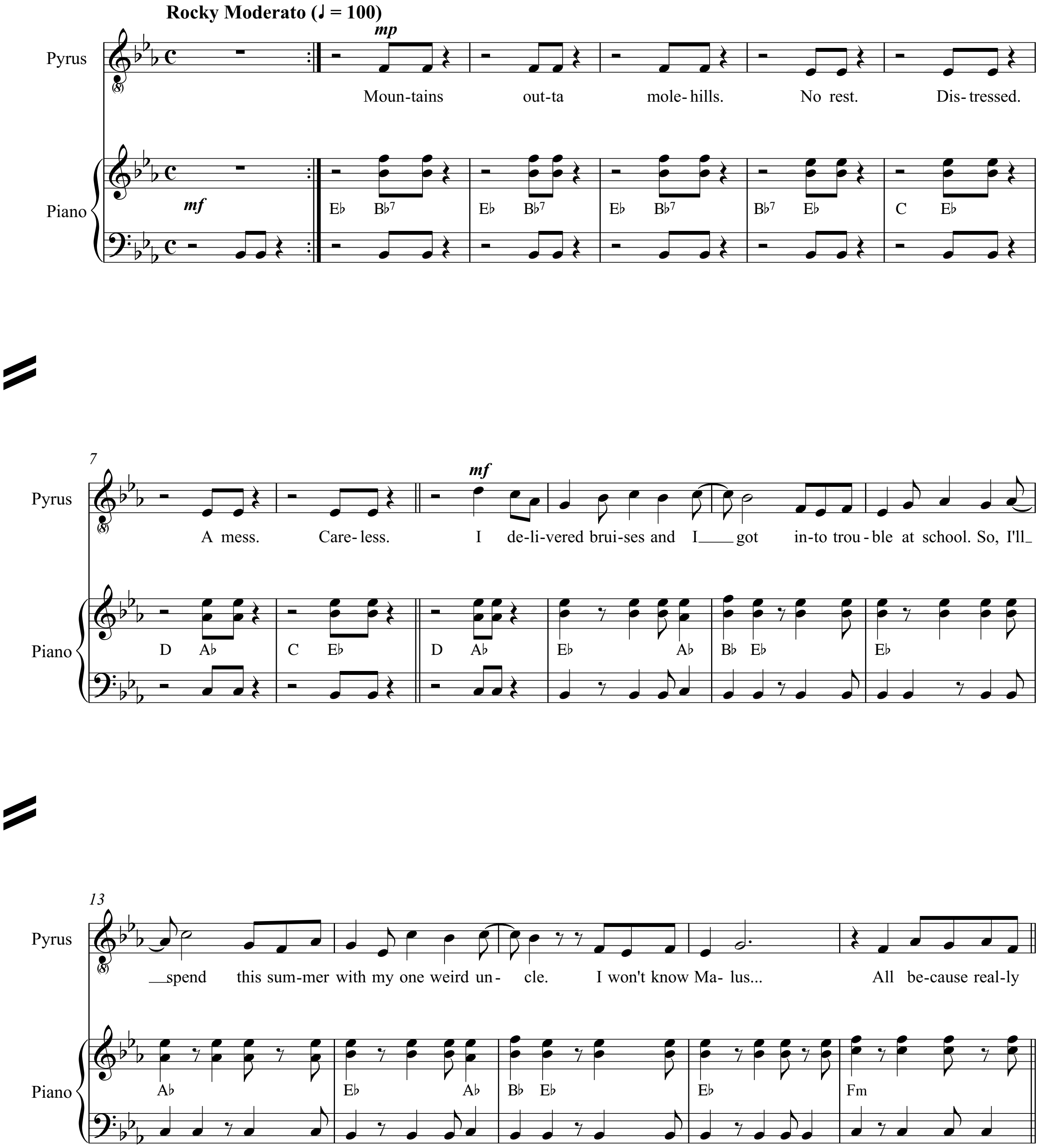
Rocky Moderato (♩ = 100)
Pyrus
Piano
mp
mf
Moun-tains out-ta mole- hills. No rest. Dis- tressed.
E♭ B♭7 E♭ B♭7 E♭ B♭7 B♭7 E♭ C E♭
7
A mess. Care- less. I de-li-vered brui-ses and I got in-to trou-ble at school. So, I'll
D A♭ C E♭ D A♭ E♭ A♭ B♭ E♭ E♭
13
spend this sum-mer with my one weird un- cle. I won't know Ma- lus... All be-cause real-ly
A♭ E♭ A♭ B♭ E♭ E♭ Fm

https://www.turnovershow.com/music/3-amount_to_anything

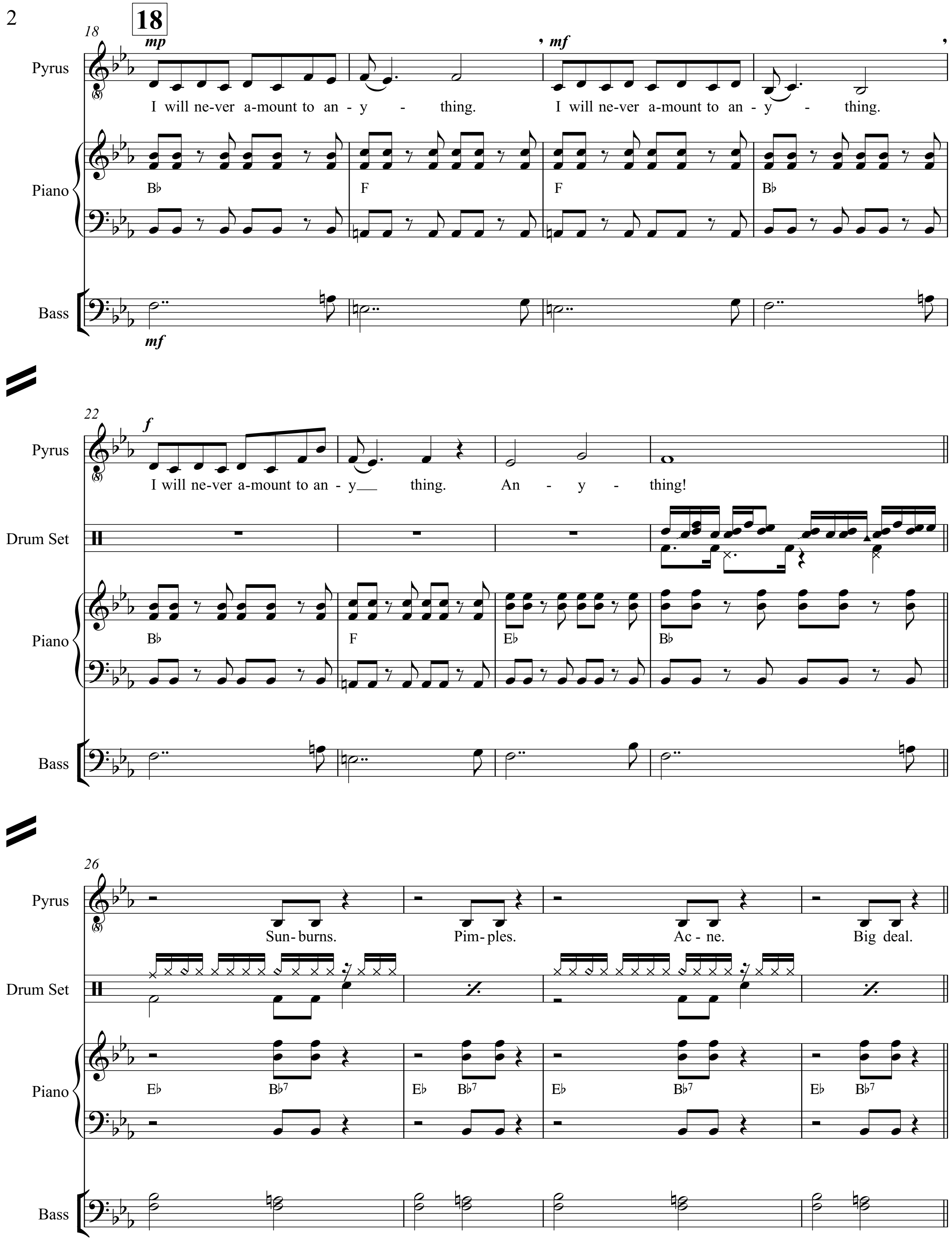
18
18
mp
mf
Pyrus
I will ne-ver a-mount to an - y - thing. I will ne-ver a-mount to an - y - thing.
Piano
B♭ F F B♭
Bass
mf
22
f
Pyrus
I will ne-ver a-mount to an - y___ thing. An - y - thing!
Drum Set
Piano
B♭ F E♭ B♭
Bass
26
Pyrus
Sun-burns. Pim-ples. Ac - ne. Big deal.
Drum Set
Piano
E♭ B♭7 E♭ B♭7 E♭ B♭7 E♭ B♭7
Bass

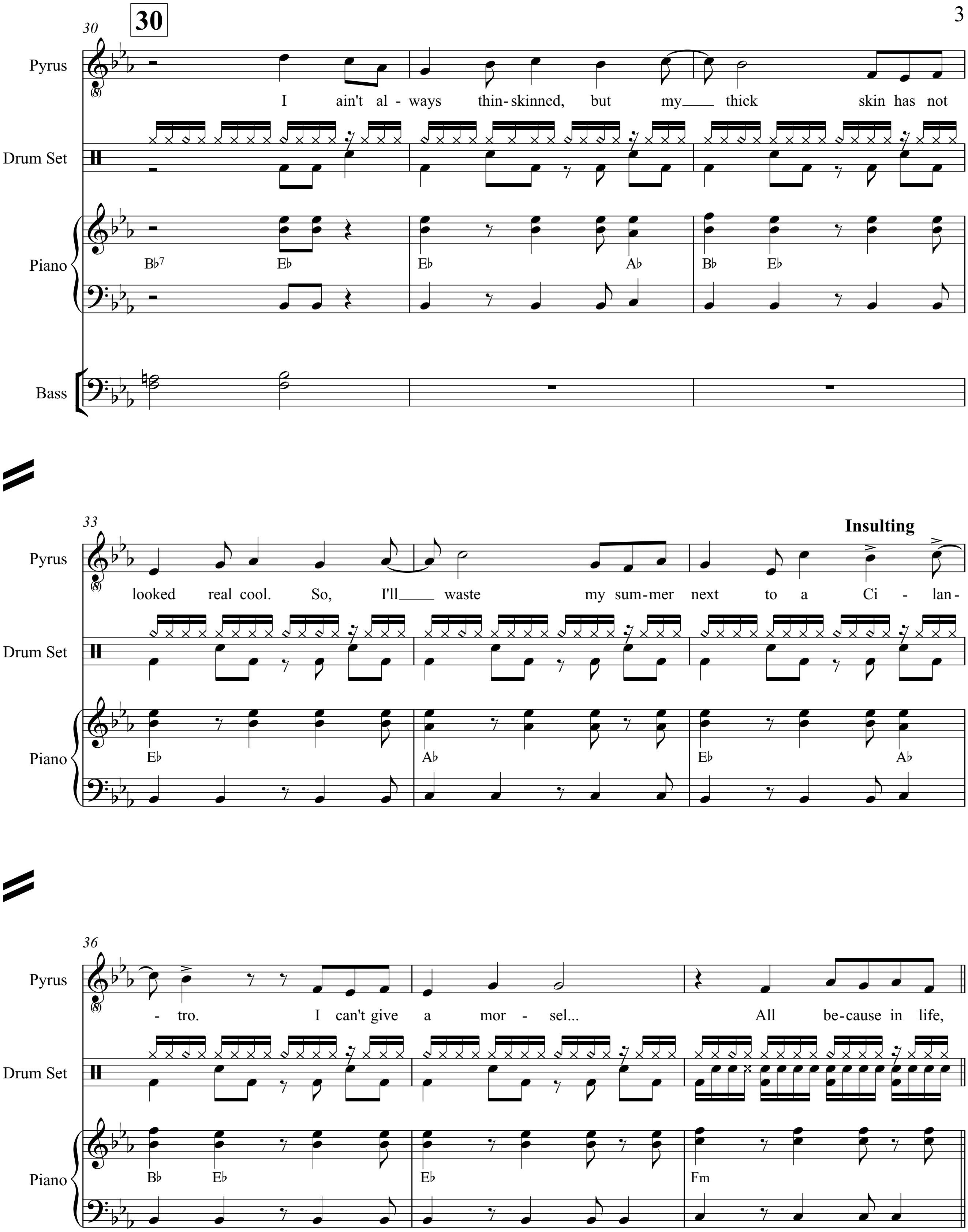
30
30
Pyrus
I ain't al - ways thin- skinned, but my thick skin has not
Drum Set
Piano
B♭7 E♭ E♭ A♭ B♭ E♭
Bass
33
Pyrus
looked real cool. So, I'll waste my sum- mer next to a Ci - lan -
Insulting
Drum Set
Piano
E♭ A♭ E♭ A♭
36
Pyrus
- tro. I can't give a mor - sel... All be- cause in life,
Drum Set
Piano
B♭ E♭ E♭ Fm

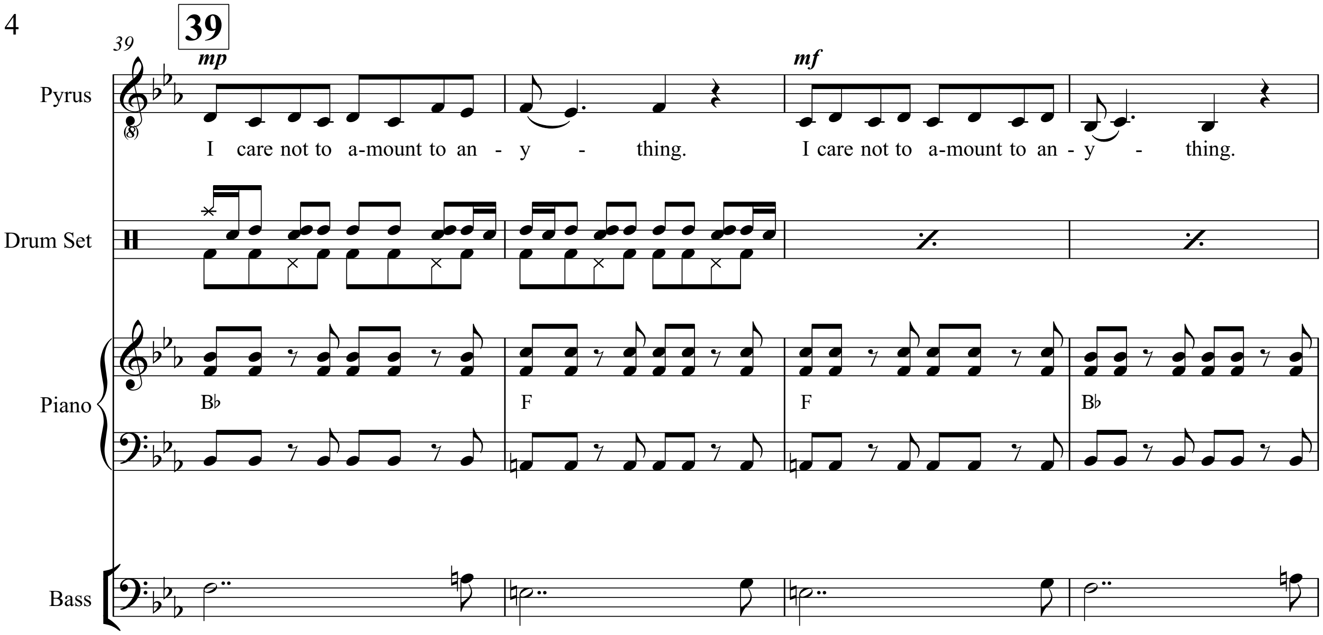
39
39
mp
mf
Pyrus
I care not to a-mount to an - y - thing. I care not to a-mount to an - y - thing.
Drum Set
Piano
B♭
F
F
B♭
Bass

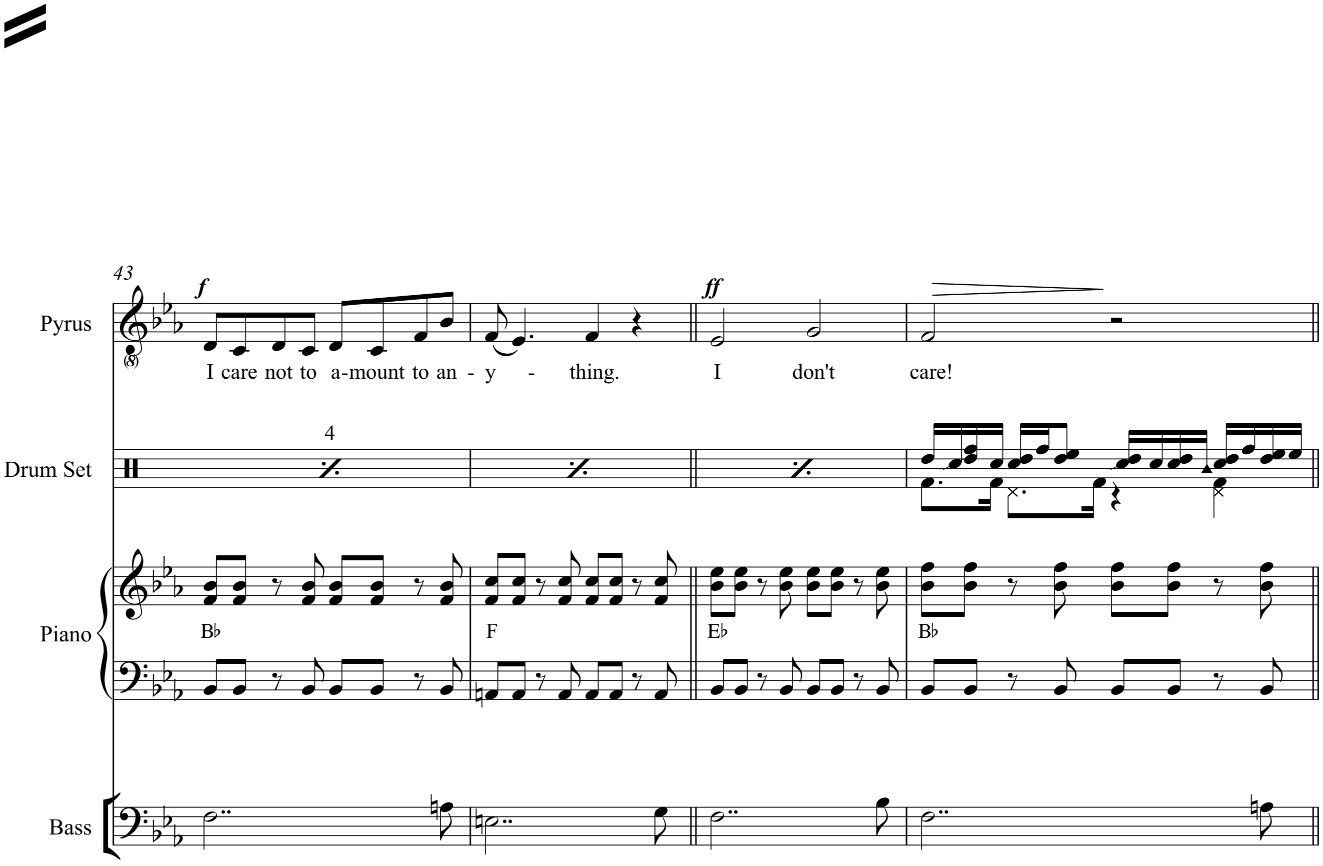
43
f
ff
Pyrus
I care not to a-mount to an - y - thing. I don't care!
4
Drum Set
Piano
B♭
F
E♭
B♭
Bass

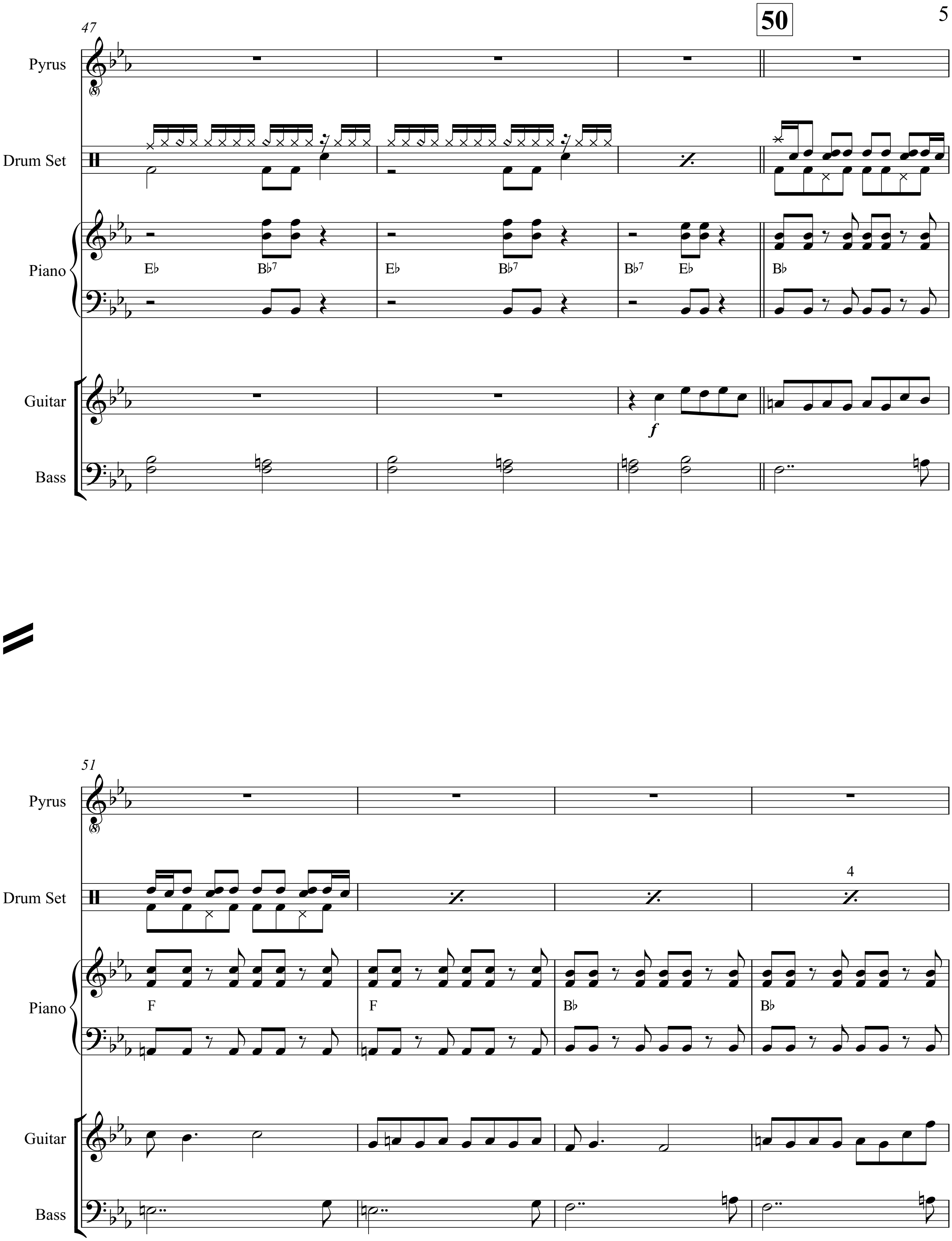
50
47
Pyrus
Drum Set
Piano
E♭
B♭7
E♭
B♭7
B♭7
E♭
B♭
Guitar
f
Bass
51
Pyrus
Drum Set
4
Piano
F
F
B♭
B♭
Guitar
Bass

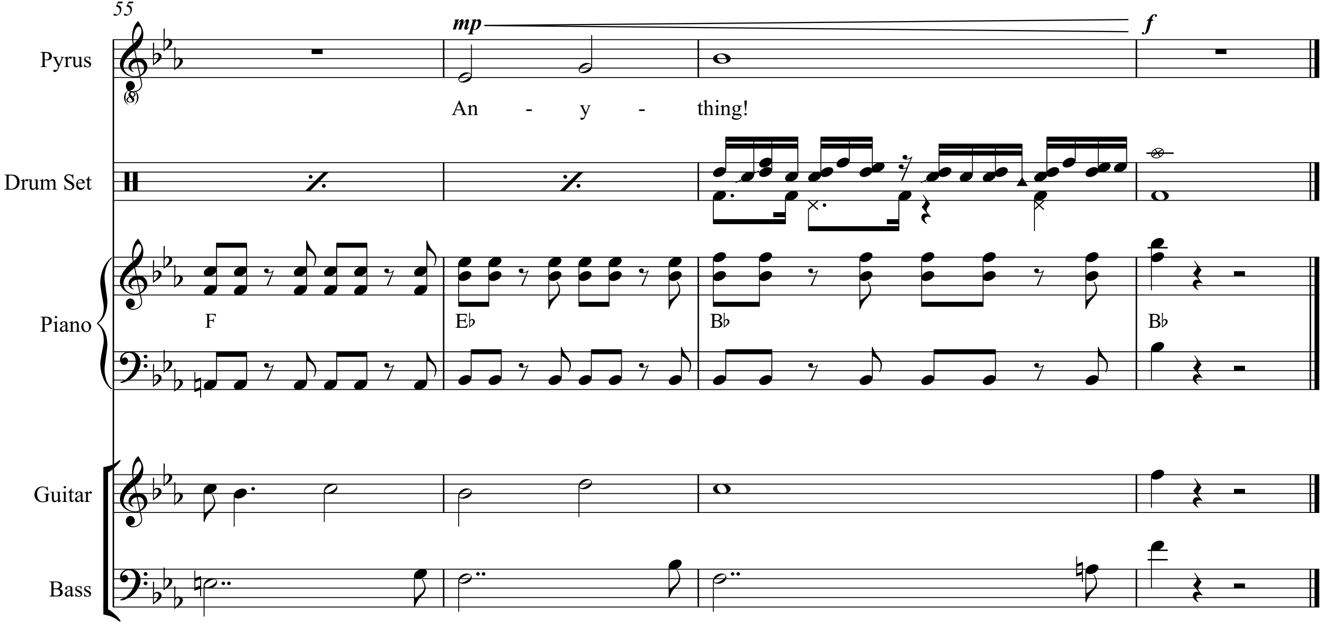
55
Pyrus
mp
f
An - y - thing!
Drum Set
Piano
F
E♭
B♭
B♭
Guitar
Bass

Turnover: A New Leaf

Piano/Conductor

3. Amount to Anything

(Pyrus)

Music & Lyrics by
David Quang Pham

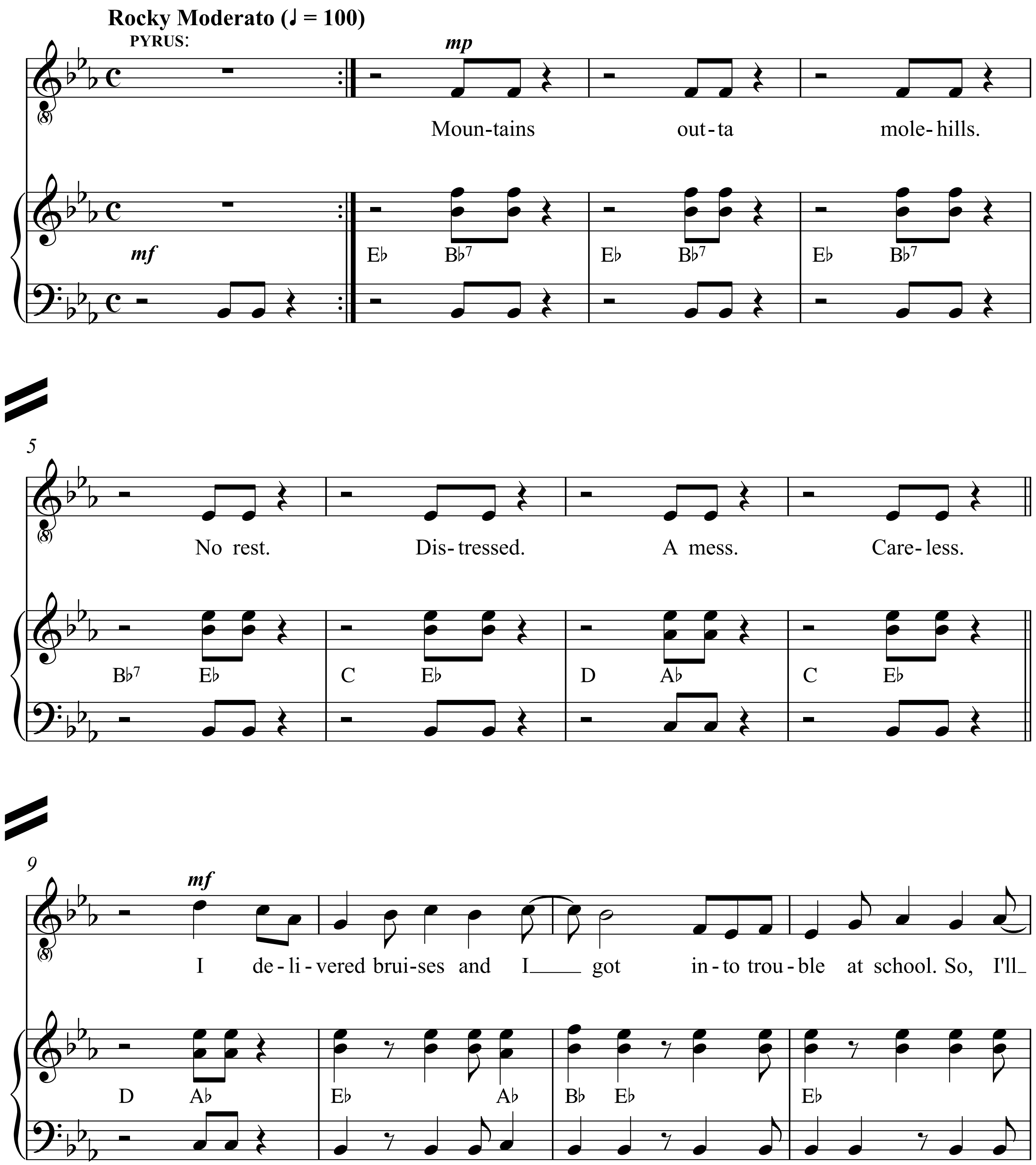

Rocky Moderato (♩ = 100)
PYRUS:
mp
Moun-tains out-ta mole-hills.
mf
E♭ B♭7 E♭ B♭7 E♭ B♭7
5
No rest. Dis-tressed. A mess. Care-less.
B♭7 E♭ C E♭ D A♭ C E♭
9
mf
I de-li-vered brui-ses and I got in-to trou-ble at school. So, I'll
D A♭ E♭ A♭ B♭ E♭ E♭

V.S.

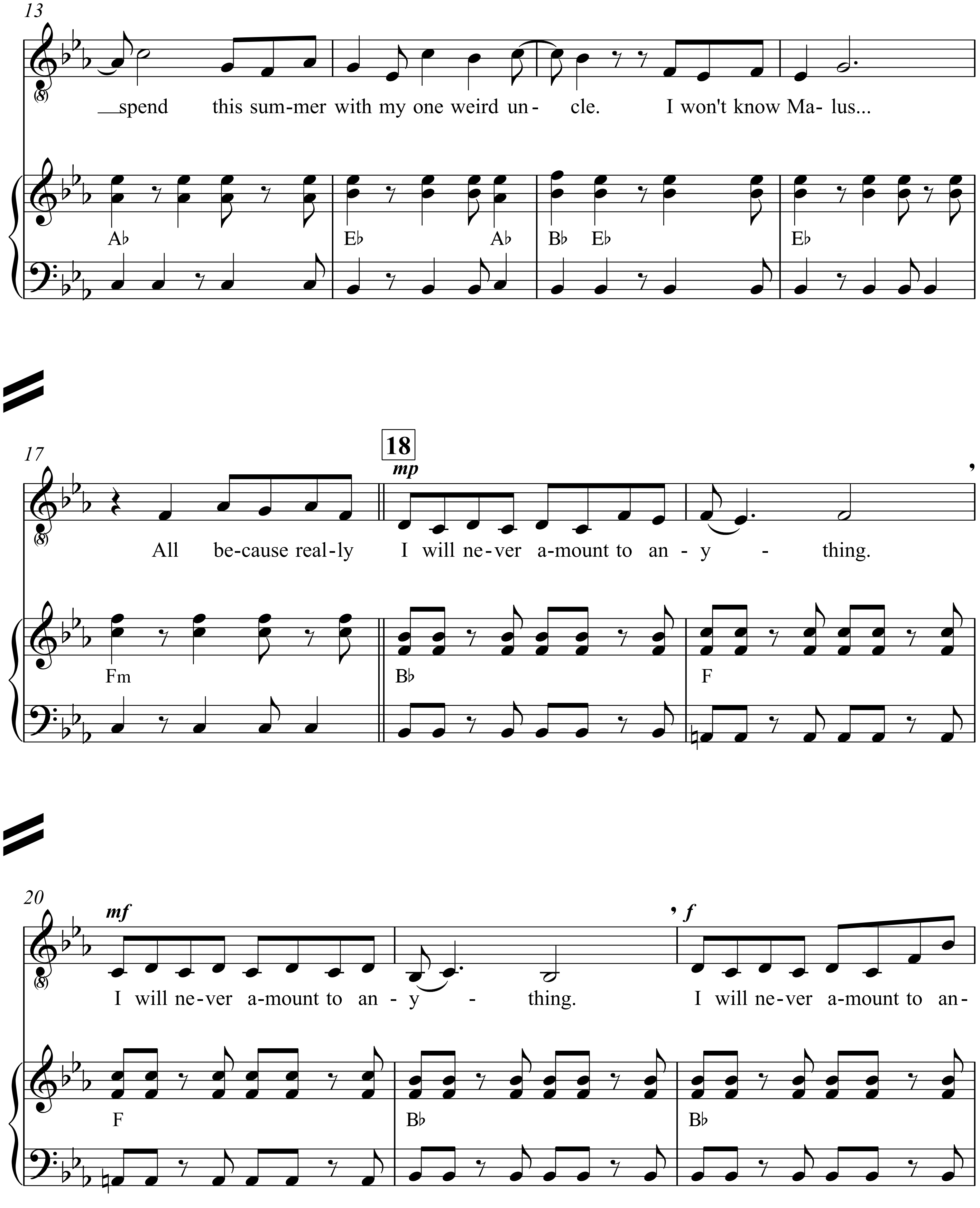
13
spend this sum-mer with my one weird un- cle. I won't know Ma- lus...
A♭
E♭
A♭
B♭ E♭
E♭
17
18
mp
All be-cause real-ly I will ne-ver a-mount to an - y - thing.
Fm
B♭
F
20
mf
f
I will ne-ver a-mount to an - y - thing. I will ne-ver a-mount to an-
F
B♭
B♭

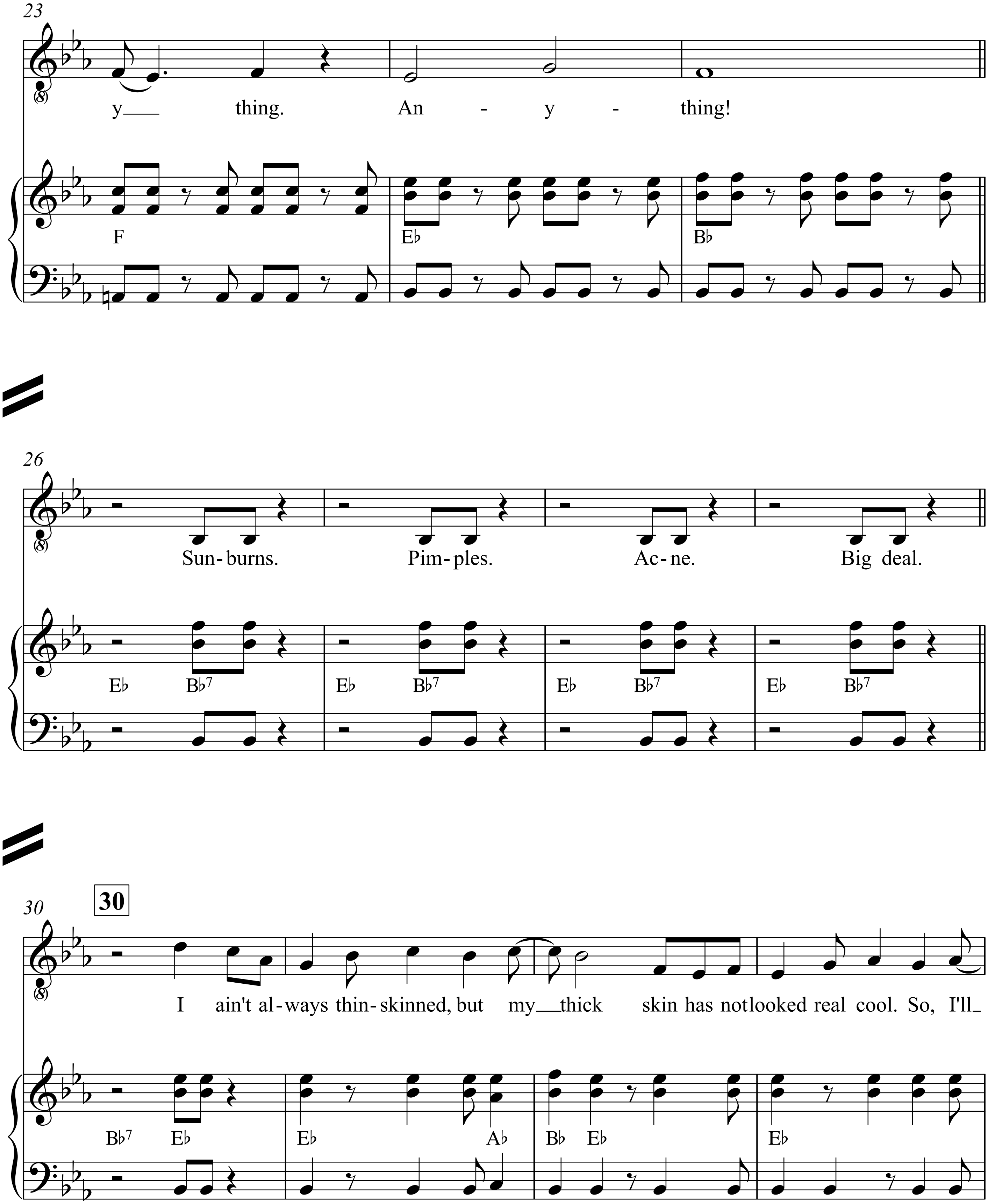
23
y___ thing. An - y - thing!
F
E♭
B♭
26
Sun-burns. Pim-ples. Ac-ne. Big deal.
E♭ B♭7
E♭ B♭7
E♭ B♭7
E♭ B♭7
30
30
I ain't al-ways thin-skinned, but my___thick skin has not looked real cool. So, I'll_
B♭7 E♭
E♭ A♭
B♭ E♭
E♭

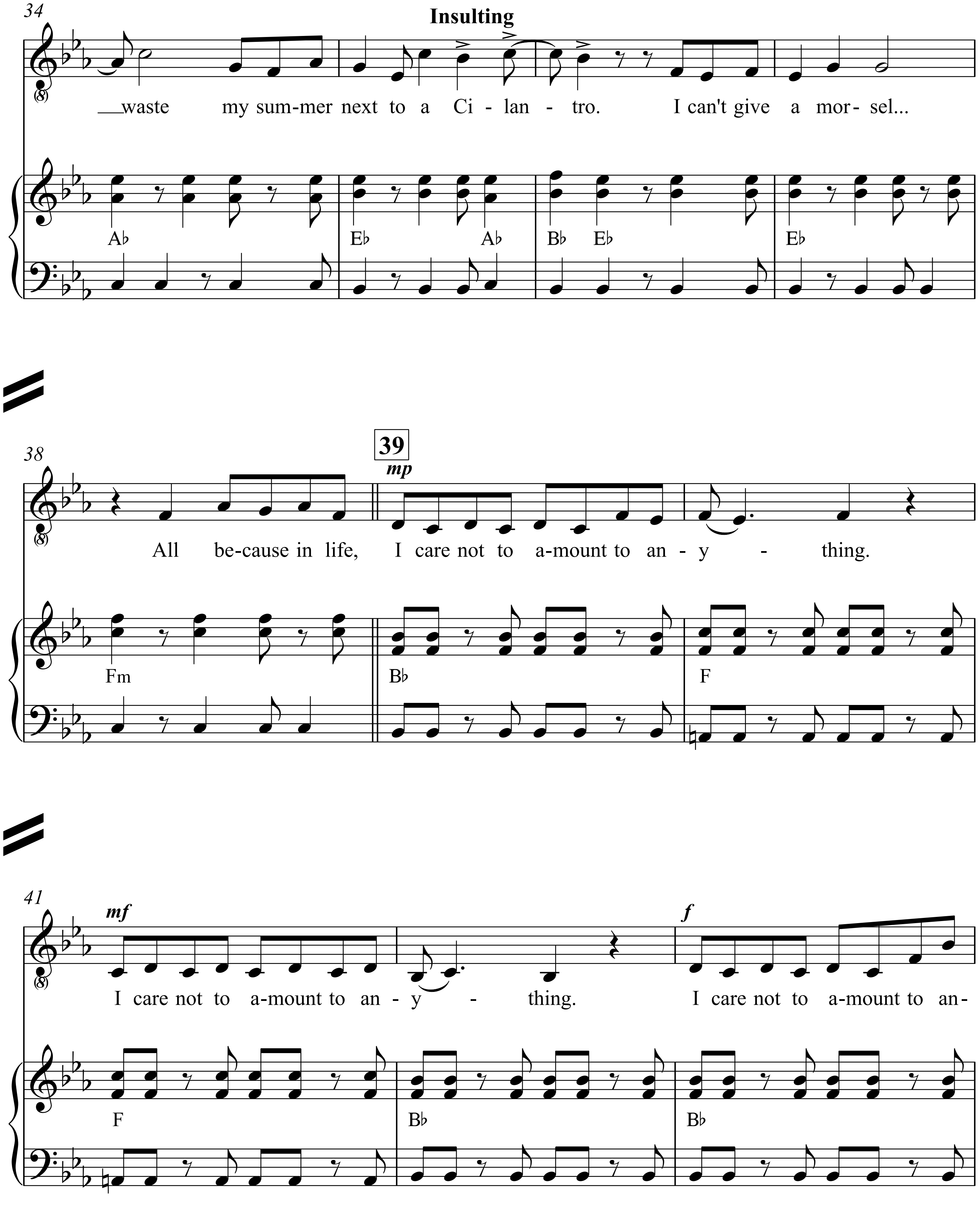
34
Insulting
waste my sum-mer next to a Ci - lan - tro. I can't give a mor- sel...
A♭
E♭
A♭
B♭
E♭
E♭
38
39
mp
All be-cause in life, I care not to a-mount to an - y - thing.
Fm
B♭
F
41
mf
f
I care not to a-mount to an - y - thing. I care not to a-mount to an-
F
B♭
B♭

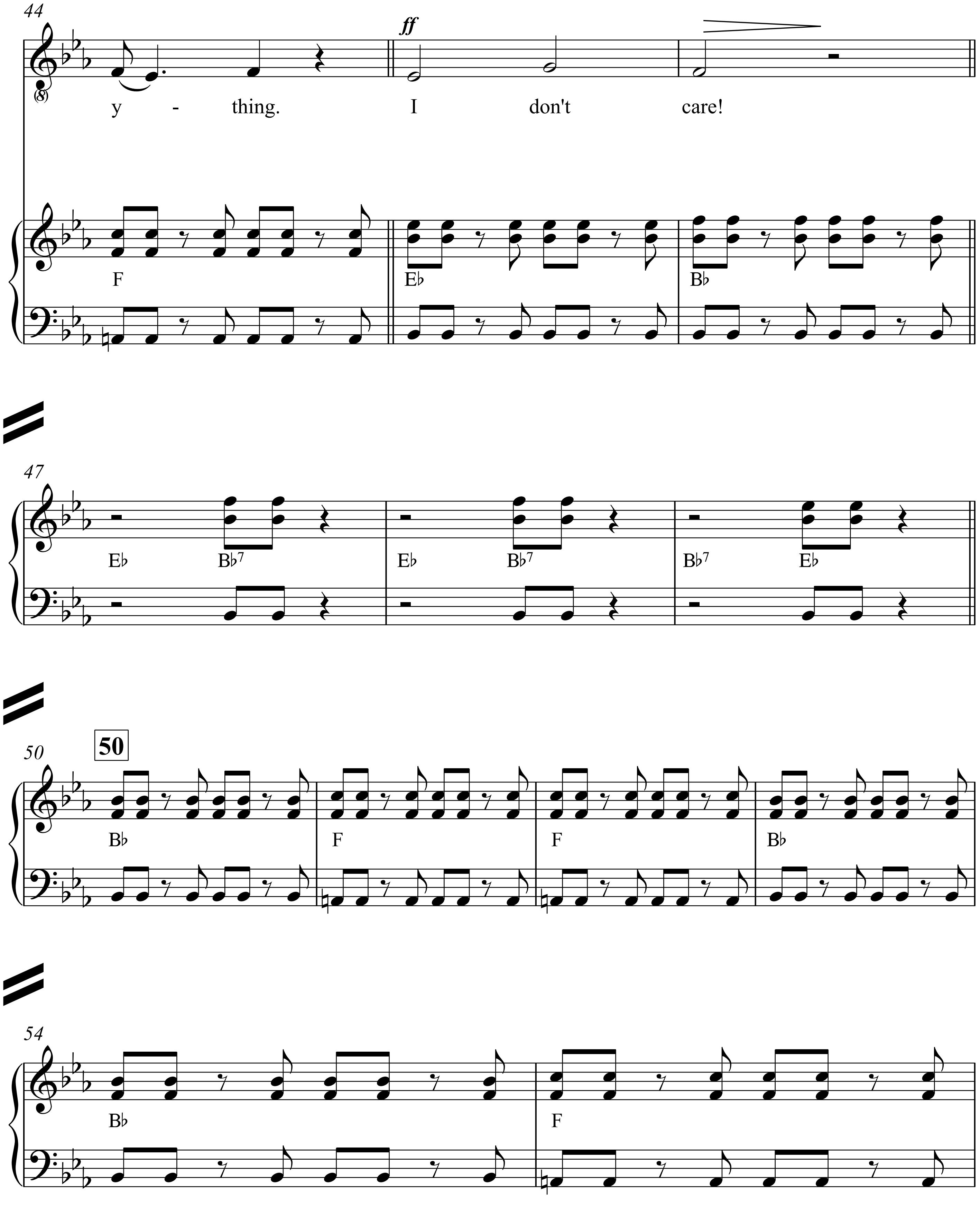
44
ff
(8)
y - thing. I don't care!
F
E♭
B♭
47
E♭
B♭7
E♭
B♭7
B♭7
E♭
50
50
B♭
F
F
B♭
54
B♭
F

V.S.

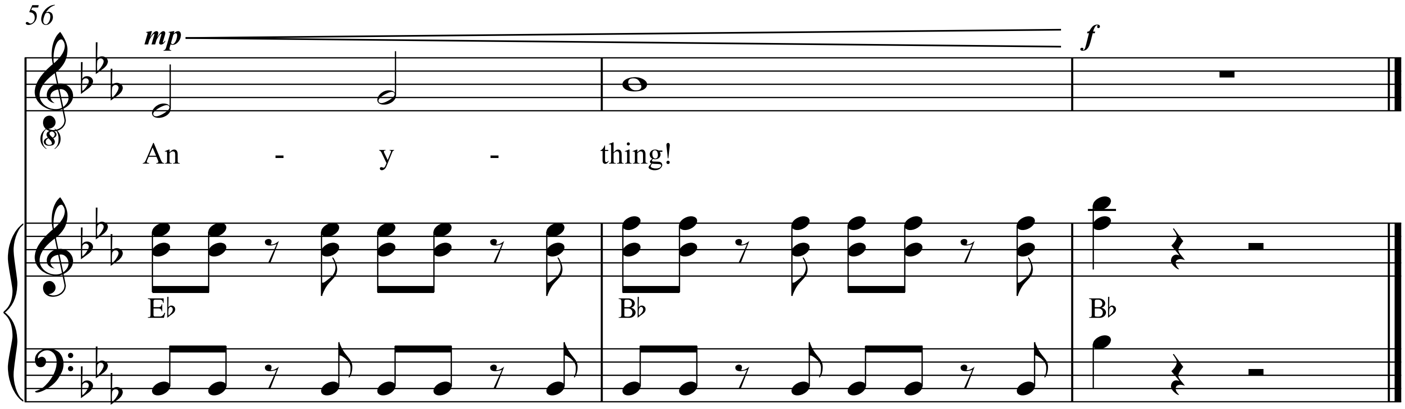
56
mp
f
An - y - thing!
E♭
B♭
B♭

Turnover: A New Leaf
Score

Drum/Piano/Guitar/Vocal

4. Grow a Pair

(Pyrus, Parsley)

Music & Lyrics by
David Quang Pham

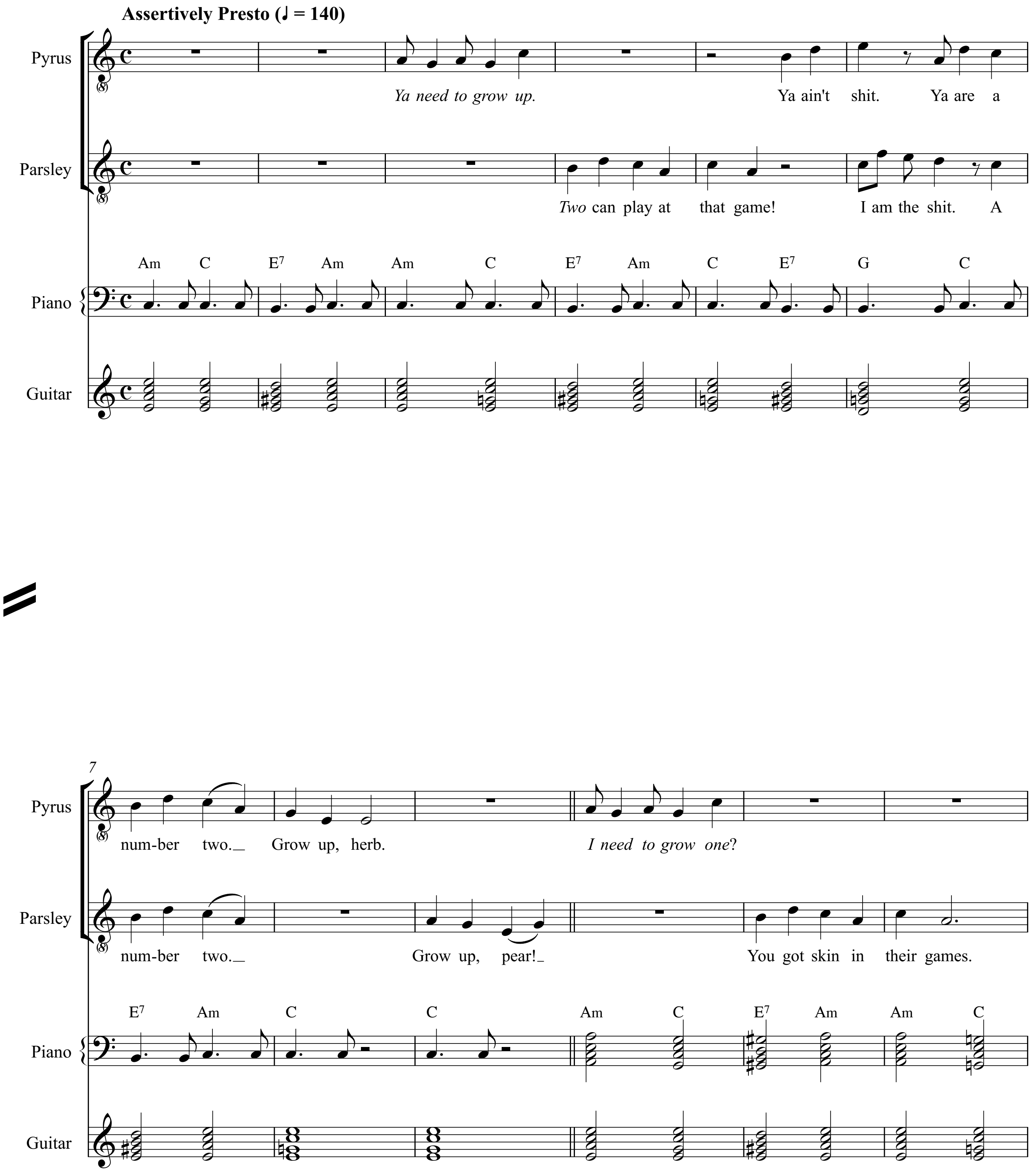
Assertively Presto (♩ = 140)
Pyrus
Parsley
Piano
Guitar
Am C E7 Am Am C E7 Am C E7 G C
Ya need to grow up. Ya ain't shit. Ya are a
Two can play at that game! I am the shit. A
7
num-ber two._ Grow up, herb. I need to grow one?
num-ber two._ Grow up, pear!_ You got skin in their games.
E7 Am C C Am C E7 Am Am C

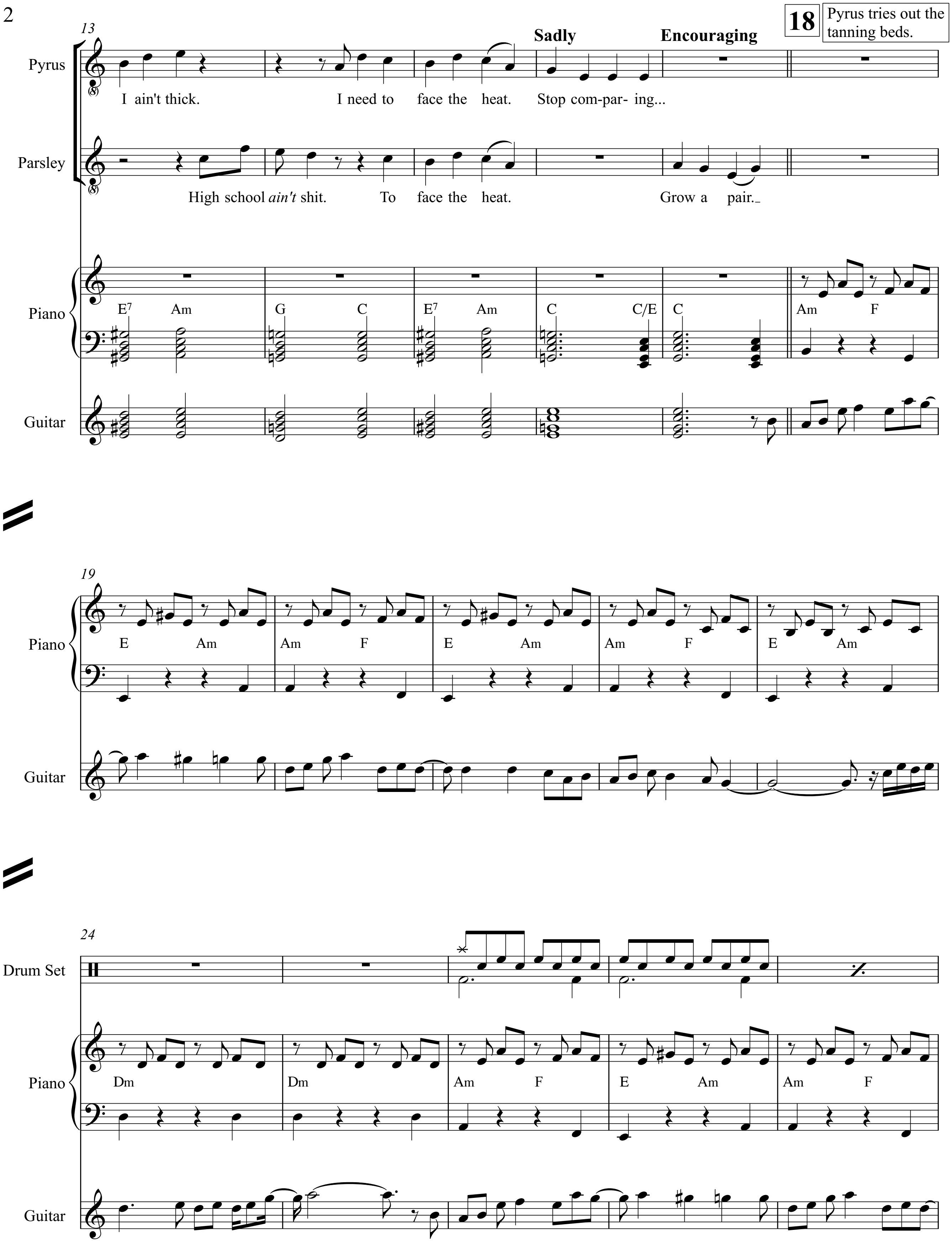
13
Sadly
Encouraging
18
Pyrus tries out the tanning beds.
Pyrus
I ain't thick. I need to face the heat. Stop com-par- ing...
Parsley
High school *ain't* shit. To face the heat. Grow a pair._
Piano
E7 Am G C E7 Am C C/E C Am F
Guitar
19
Piano
E Am Am F E Am Am F E Am
Guitar
24
Drum Set
Piano
Dm Dm Am F E Am Am F
Guitar

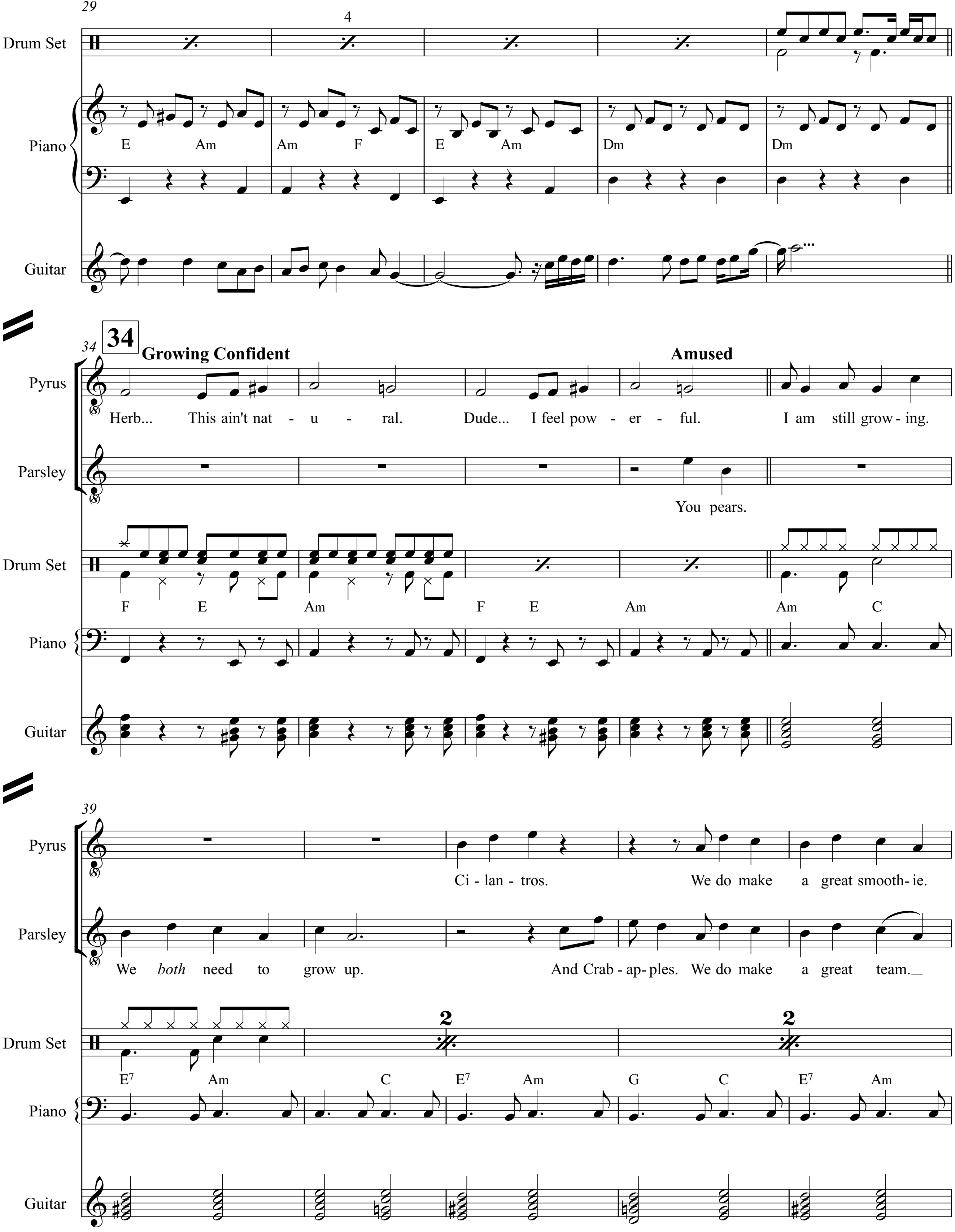
29
Drum Set
4
Piano
E Am
Am F
E Am
Dm
Dm
Guitar
34
Growing Confident
Amused
Pyrus
Herb... This ain't nat - u - ral. Dude... I feel pow - er - ful. I am still grow - ing.
Parsley
You pears.
Drum Set
F E Am F E Am Am C
Piano
Guitar
39
Pyrus
Ci - lan - tros. We do make a great smooth - ie.
Parsley
We *both* need to grow up. And Crab - ap - ples. We do make a great team.
Drum Set
2
2
E7 Am C E7 Am G C E7 Am
Piano
Guitar

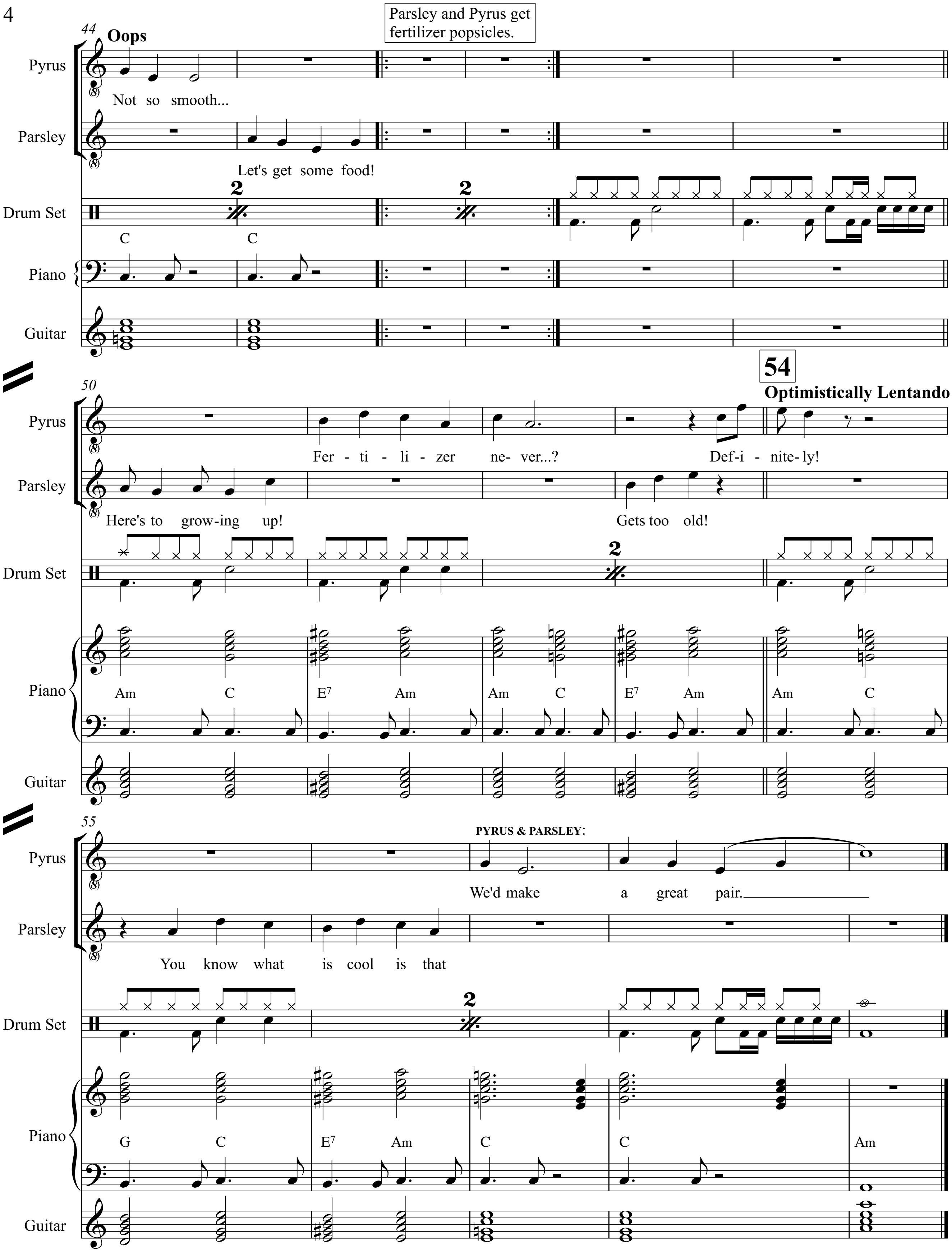
44
Oops
Parsley and Pyrus get fertilizer popsicles.
Pyrus
Not so smooth...
Parsley
Let's get some food!
Drum Set
2
2
C
C
Piano
Guitar
50
54
Optimistically Lentando
Pyrus
Fer - ti - li - zer ne- ver...? Def-i - nite- ly!
Parsley
Here's to grow-ing up! Gets too old!
Drum Set
2
Piano
Am C E7 Am Am C E7 Am Am C
Guitar
55
PYRUS & PARSLEY:
Pyrus
We'd make a great pair.
Parsley
You know what is cool is that
Drum Set
2
Piano
G C E7 Am C C Am
Guitar

Turnover: A New Leaf

Piano/Guitar/Conductor

4. Grow a Pair

(Pyrus, Parsley)

Music & Lyrics by
David Quang Pham

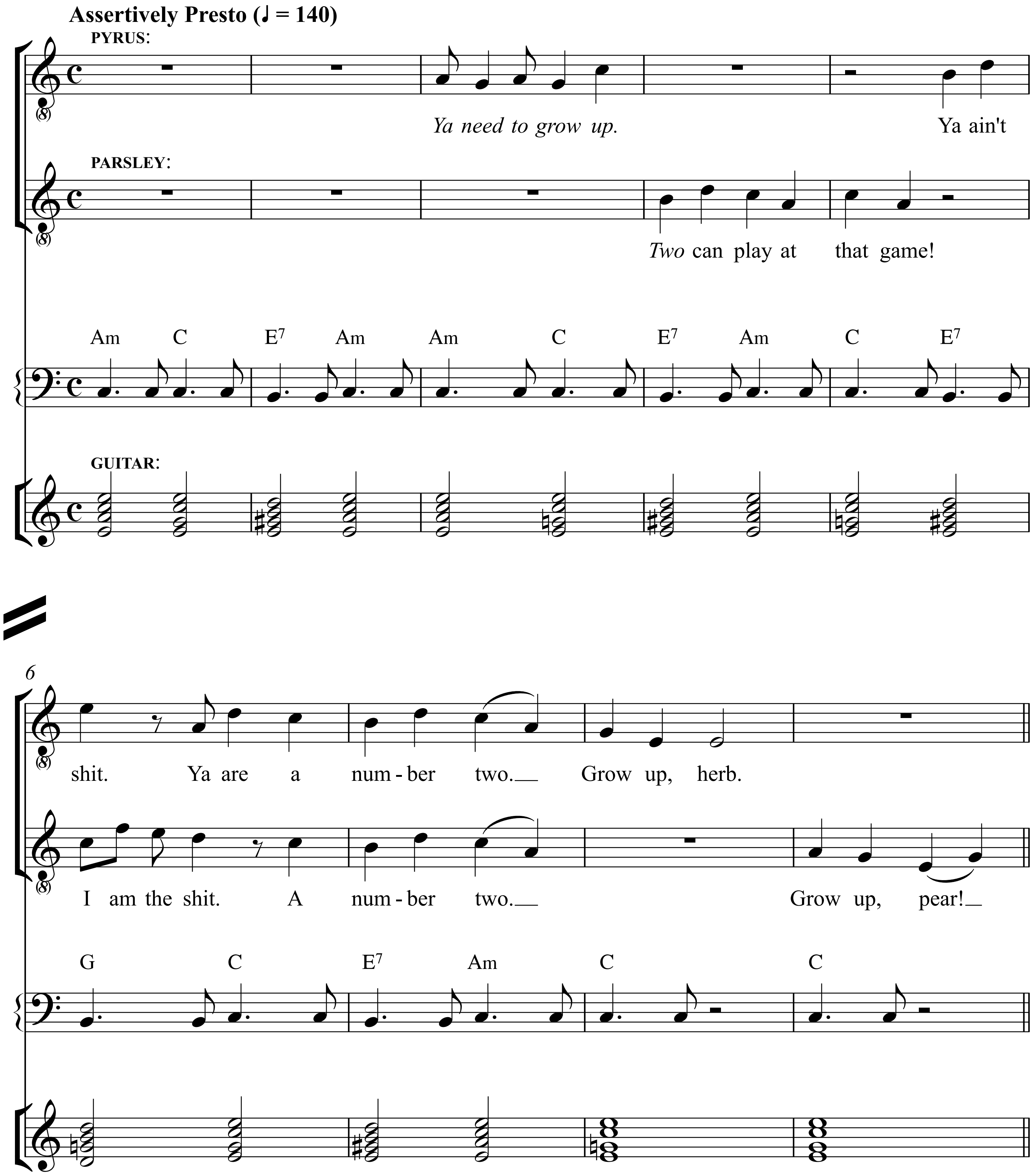
Assertively Presto (♩ = 140)
PYRUS:
Ya need to grow up.
Ya ain't
PARSLEY:
Two can play at that game!
Am C E7 Am Am C E7 Am C E7
GUITAR:
6
shit. Ya are a num - ber two. Grow up, herb.
I am the shit. A num - ber two. Grow up, pear!
G C E7 Am C C

V.S.

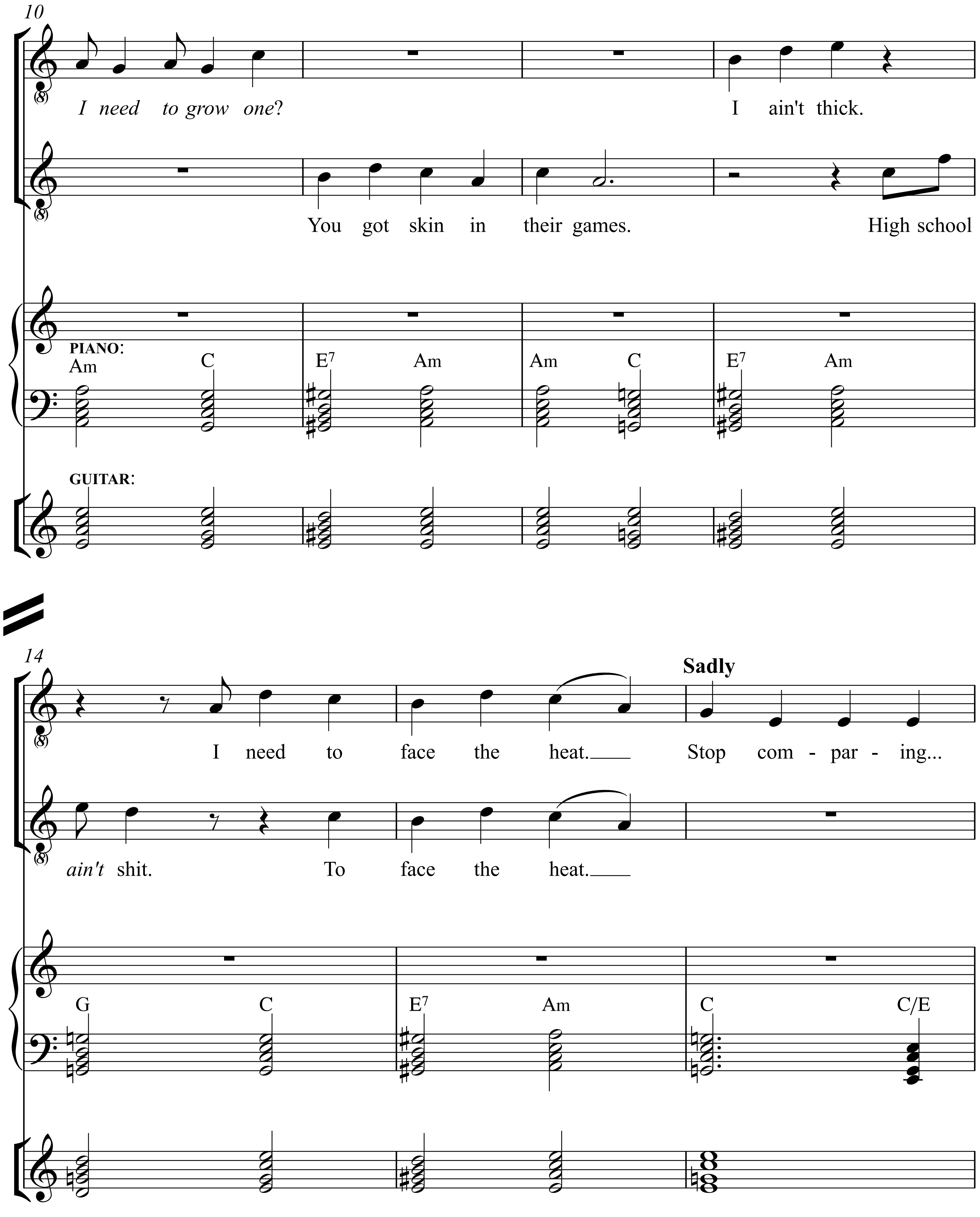
10
I need to grow one?
I ain't thick.
You got skin in their games.
High school
PIANO:
Am C E7 Am Am C E7 Am
GUITAR:
14
Sadly
I need to face the heat.
Stop com - par - ing...
ain't shit.
To face the heat.
G C E7 Am C C/E

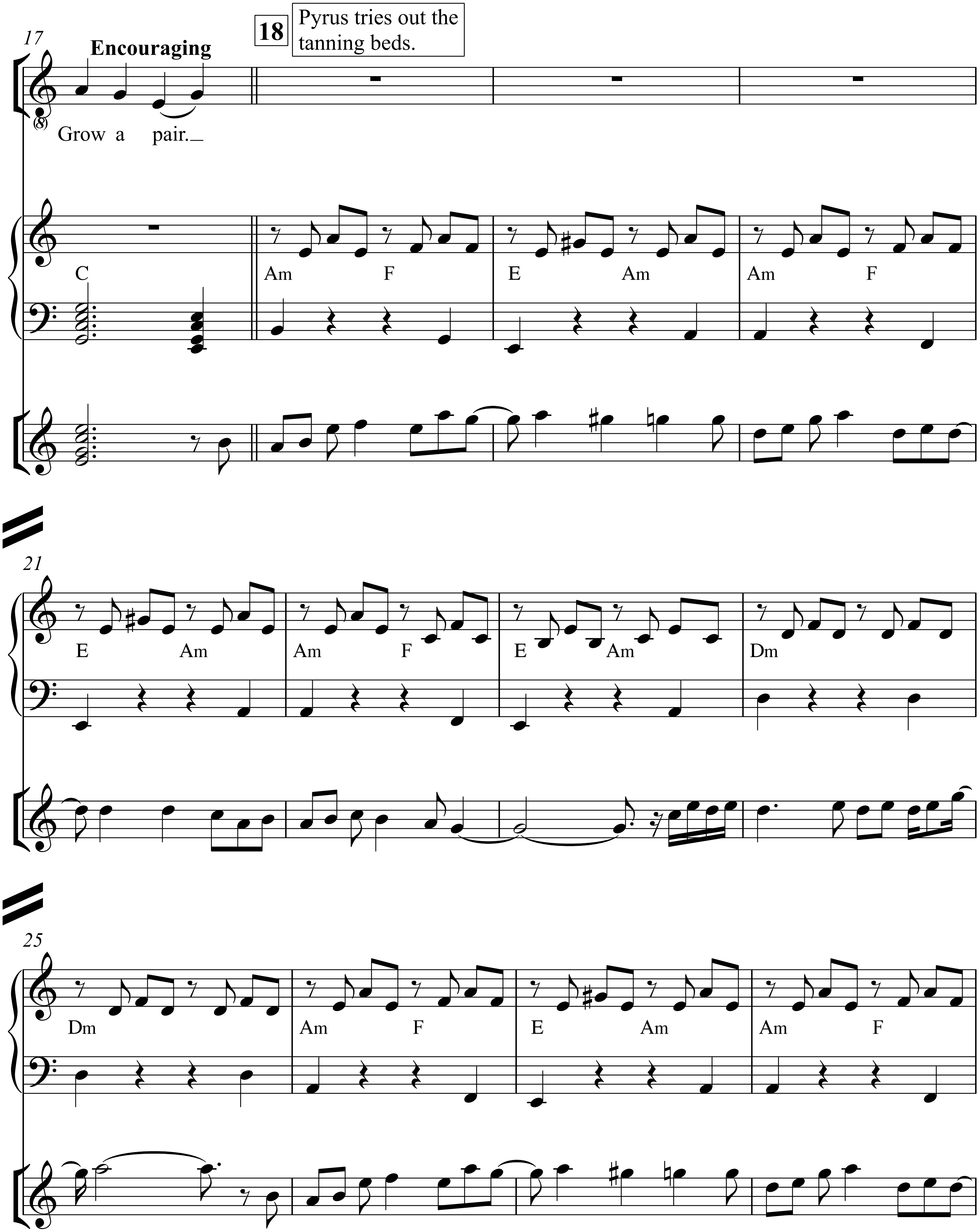
17
Encouraging
18
Pyrus tries out the tanning beds.
Grow a pair.
C
Am
F
E
Am
Am
F
21
E
Am
Am
F
E
Am
Dm
25
Dm
Am
F
E
Am
Am
F

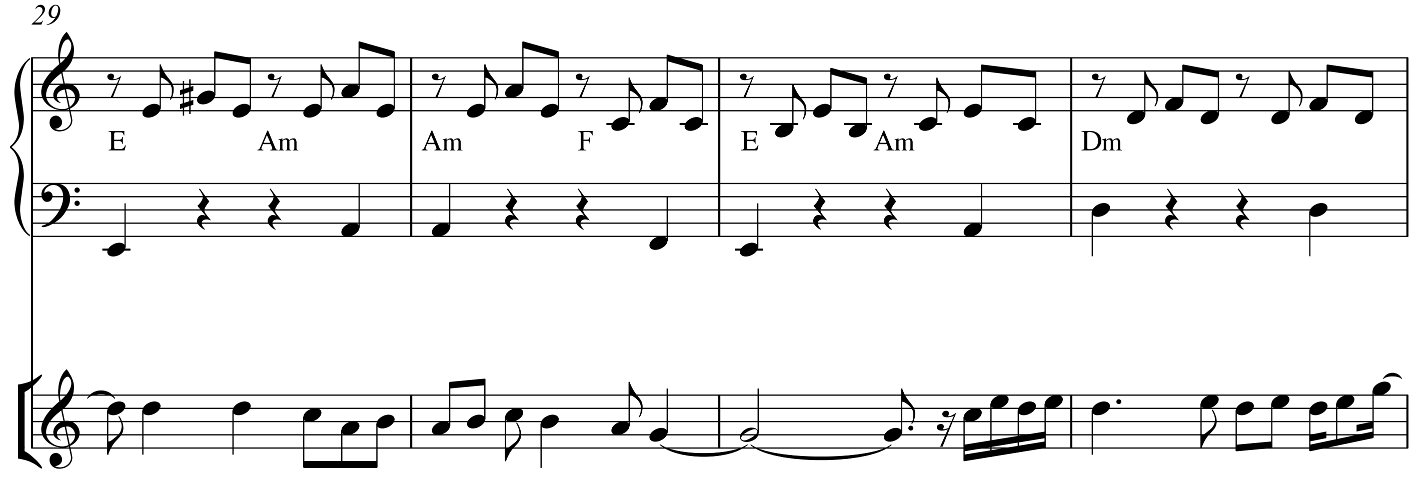
29
E
Am
Am
F
E
Am
Dm

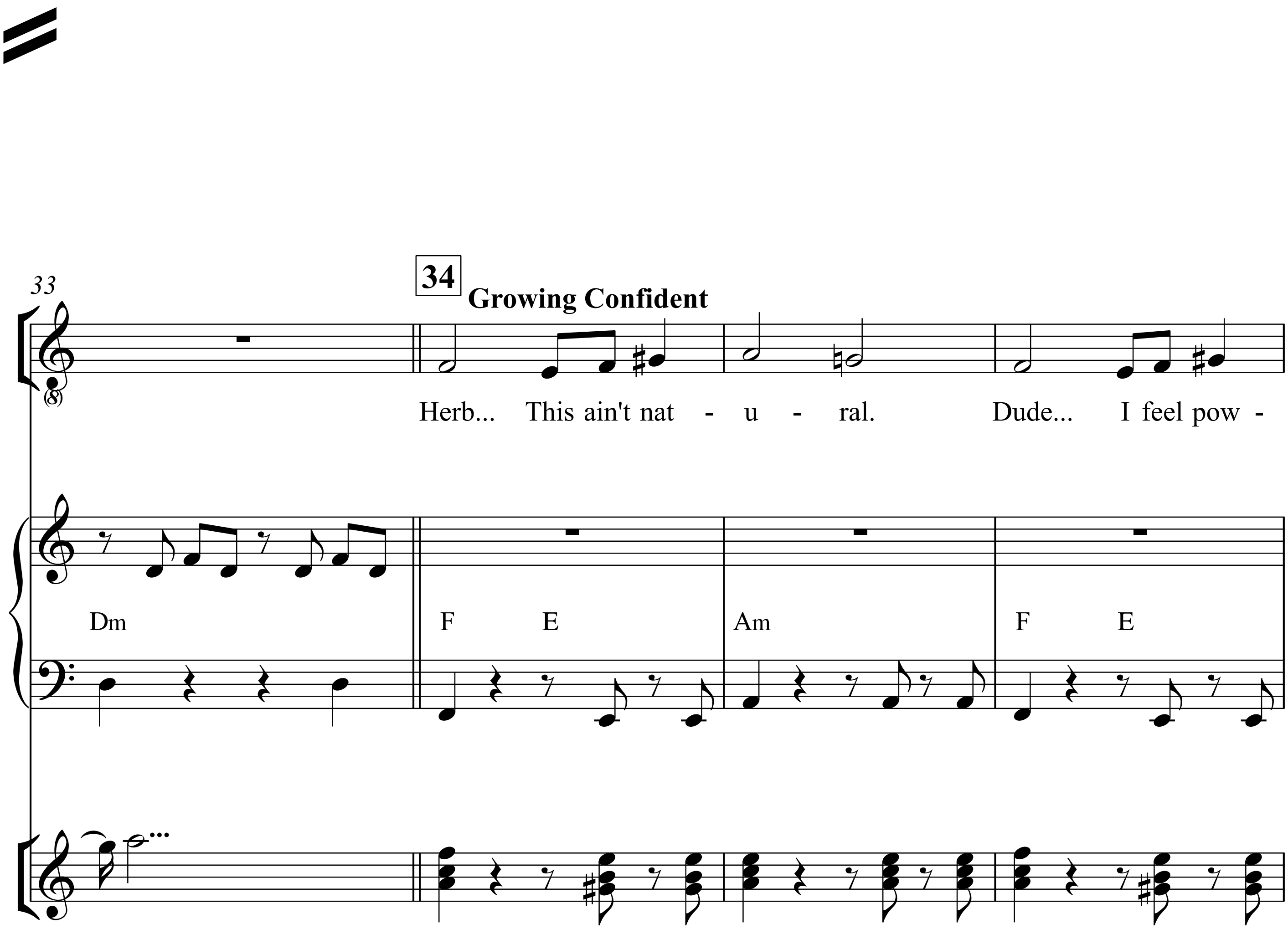
33
34
Growing Confident
Herb... This ain't nat - u - ral. Dude... I feel pow -
Dm
F
E
Am
F
E

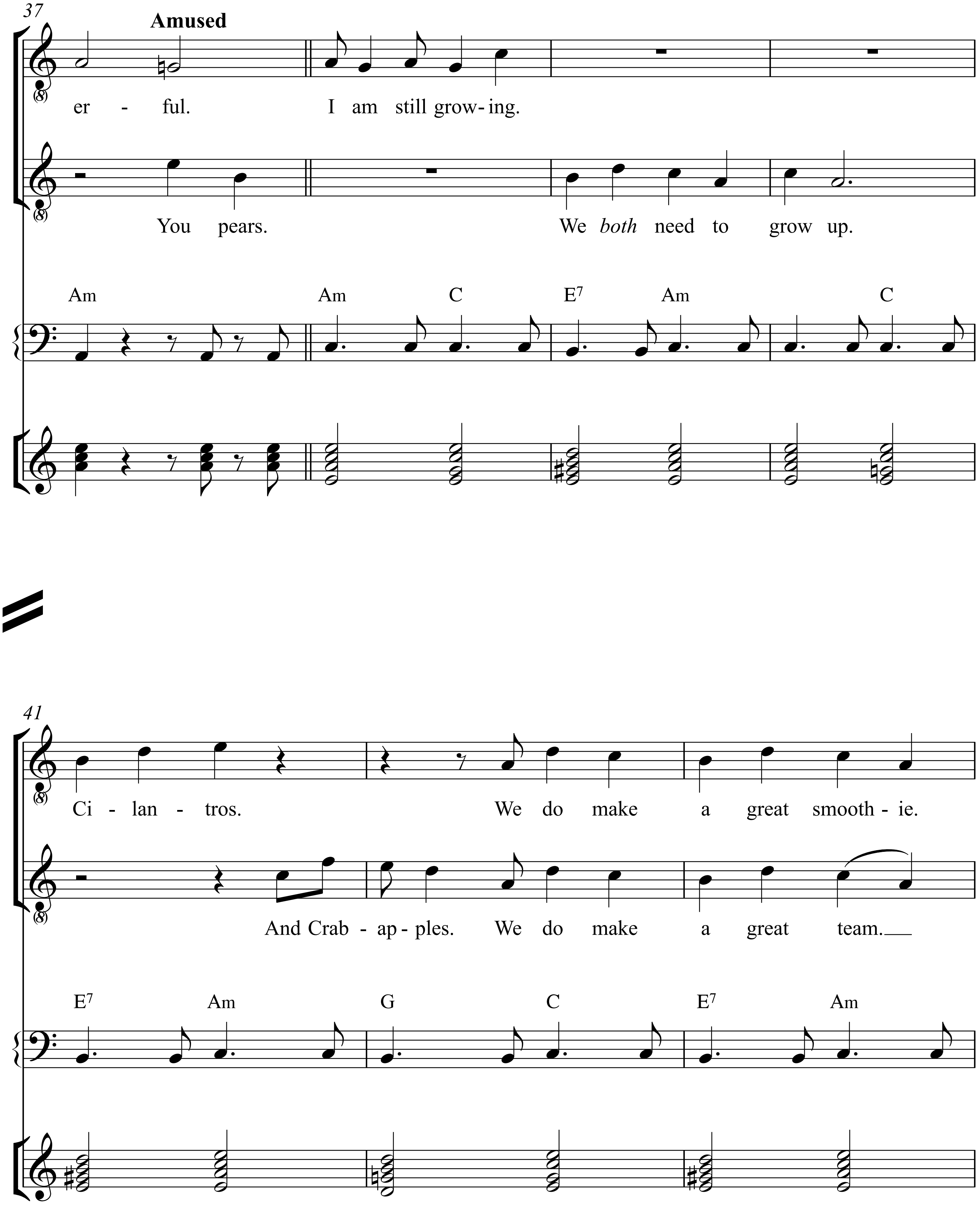
37
Amused
er - ful. I am still grow - ing.
You pears. We *both* need to grow up.
Am Am C E7 Am C
41
Ci - lan - tros. We do make a great smooth - ie.
And Crab - ap - ples. We do make a great team.
E7 Am G C E7 Am

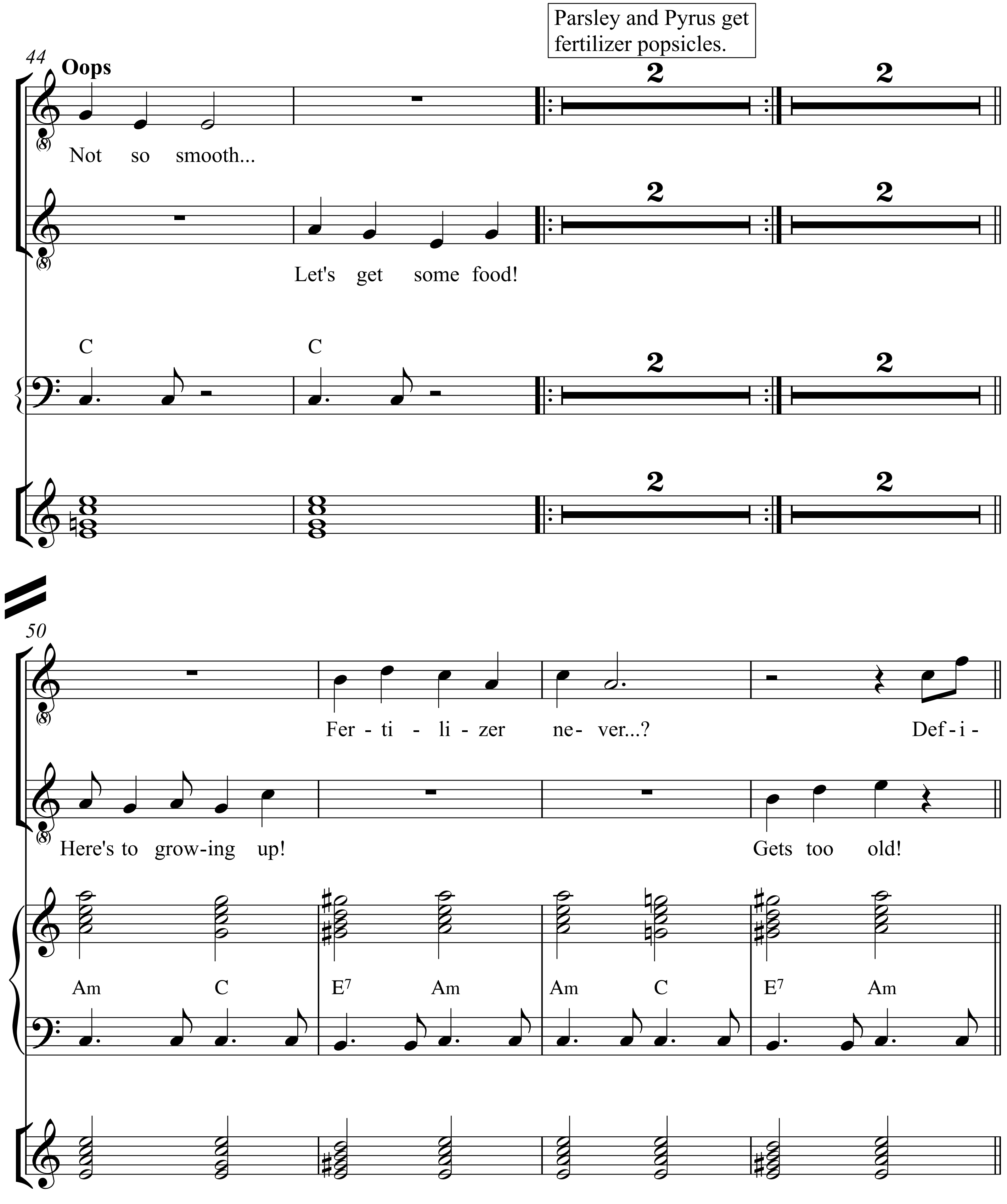
44
Oops
Parsley and Pyrus get fertilizer popsicles.
Not so smooth...
Let's get some food!
C
C
2
50
Fer - ti - li - zer ne- ver...? Def - i -
Here's to grow-ing up! Gets too old!
Am C E7 Am Am C E7 Am

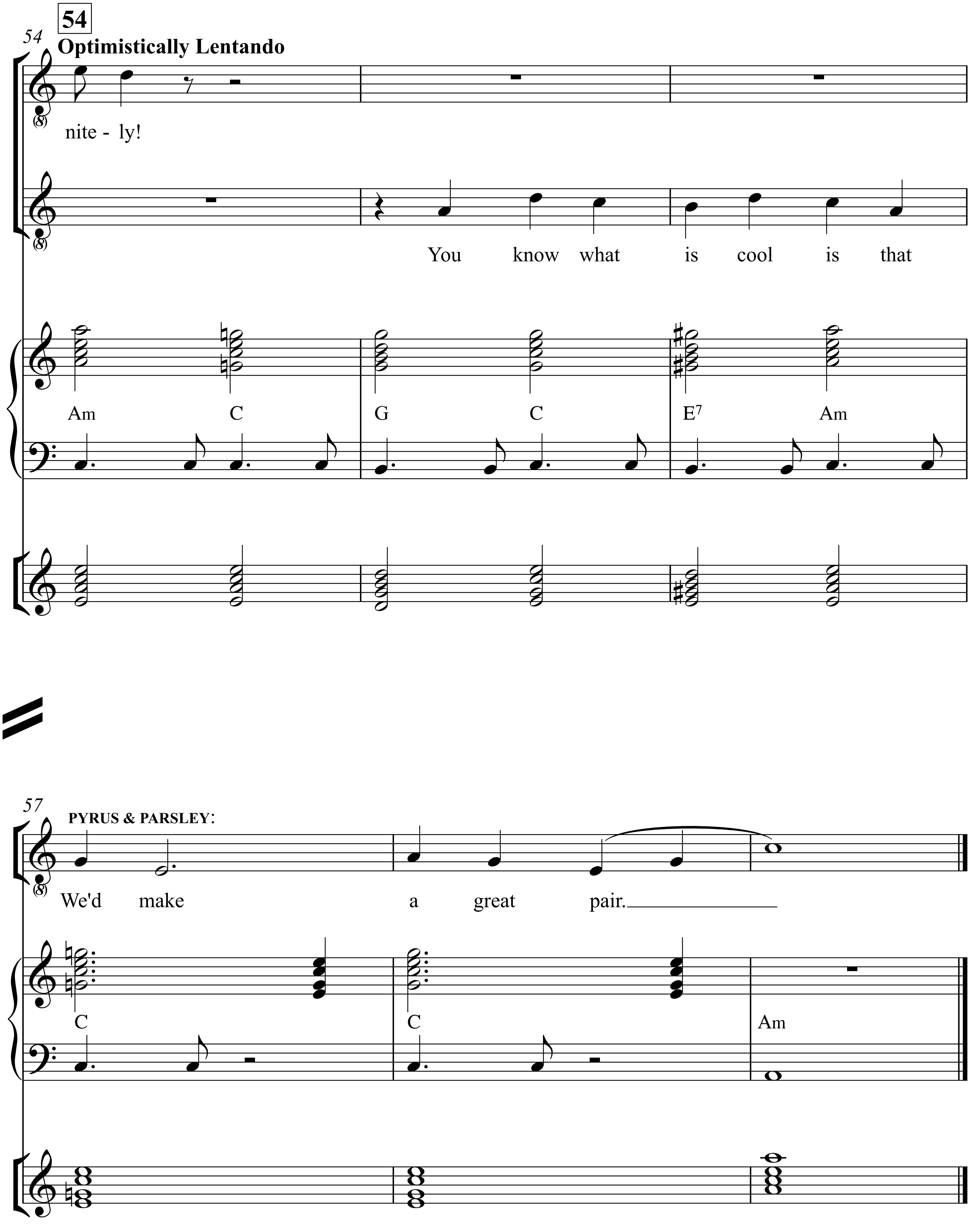
54
54
Optimistically Lentando
nite - ly!
You know what is cool is that
Am
C
G
C
E7
Am
57
PYRUS & PARSLEY:
We'd make a great pair.
C
C
Am

Turnover: A New Leaf
Score

Piano/Guitar

5. Test the Water

(Parsley)

Music & Lyrics by
David Quang Pham

Swimmingly Moderato (♩ = 100)

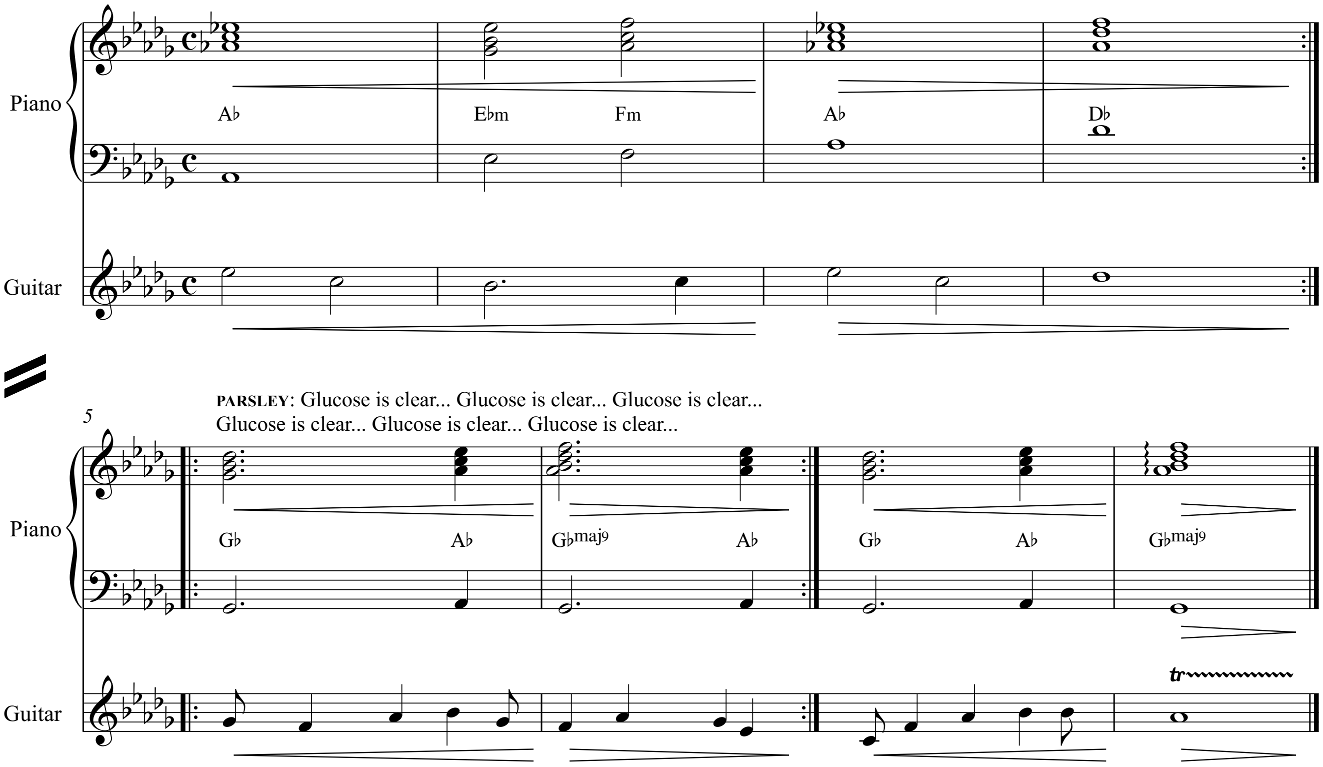

Piano
Guitar
A♭
E♭m
Fm
A♭
D♭
5
PARSLEY: Glucose is clear... Glucose is clear... Glucose is clear...
Glucose is clear... Glucose is clear... Glucose is clear...
G♭
A♭
G♭maj9
A♭
G♭
A♭
G♭maj9
tr

Turnover: A New Leaf
✾
Score

Drum/Piano/Guitar/Vocal

6. Photosynthesis

(Parsley, Pyrus)

Music & Lyrics by
David Quang Pham

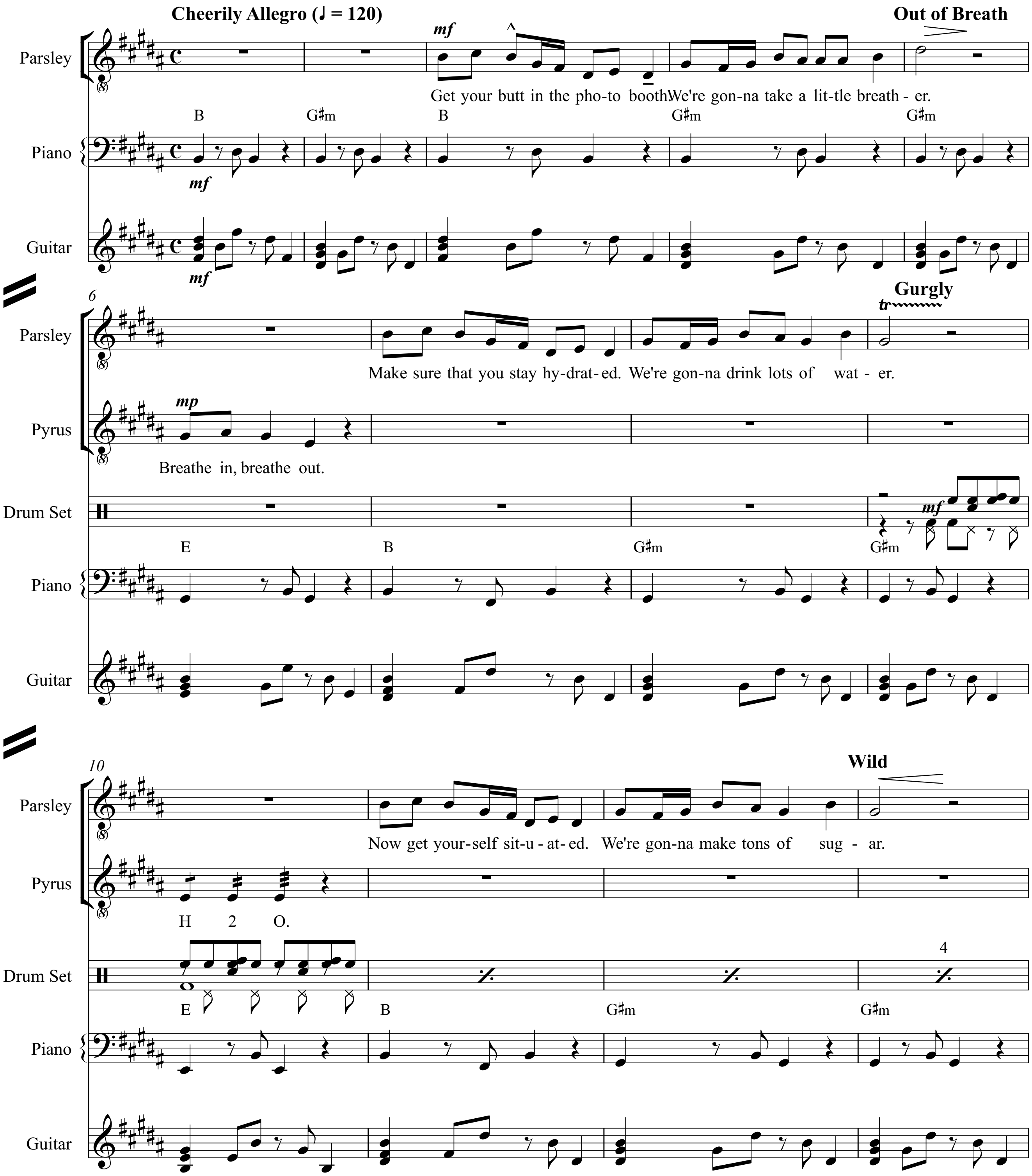
Cheerily Allegro (♩ = 120)
Out of Breath
Parsley
Piano
Guitar
mf
Get your butt in the pho-to booth. We're gon-na take a lit-tle breath - er.
B
G♯m
B
G♯m
G♯m
6
Gurgly
tr
Pyrus
Drum Set
mp
Make sure that you stay hy-drat-ed. We're gon-na drink lots of wat - er.
Breathe in, breathe out.
E
B
G♯m
G♯m
10
Wild
Now get your-self sit-u - at-ed. We're gon-na make tons of sug - ar.
H 2 O.
4
E
B
G♯m
G♯m

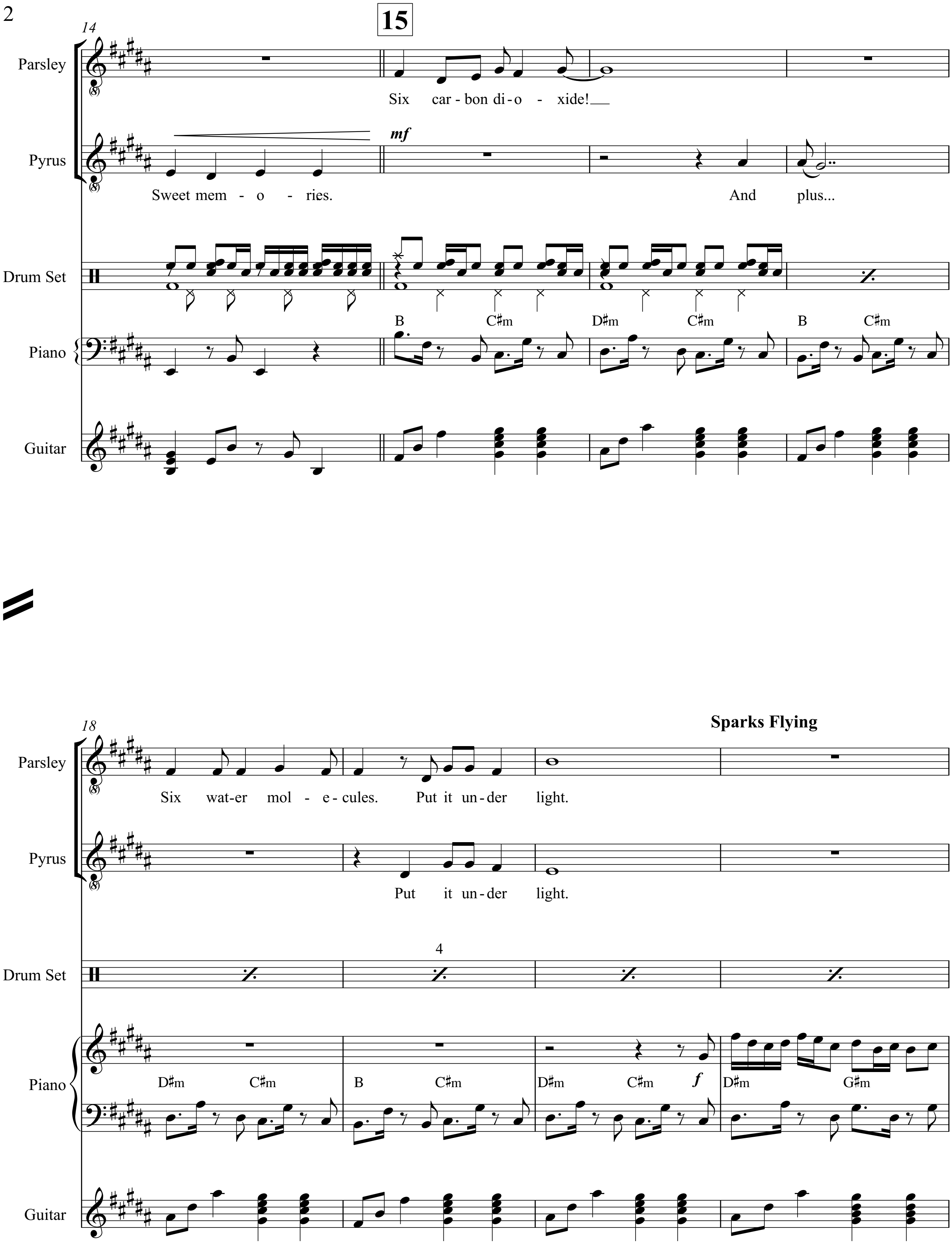
14
15
Parsley
Six car - bon di - o - xide!
Pyrus
mf
Sweet mem - o - ries.
And plus...
Drum Set
B
C♯m
D♯m
C♯m
B
C♯m
Piano
Guitar
18
Sparks Flying
Parsley
Six wat - er mol - e - cules. Put it un - der light.
Pyrus
Put it un - der light.
Drum Set
4
Piano
D♯m
C♯m
B
C♯m
D♯m
C♯m
f
D♯m
G♯m
Guitar

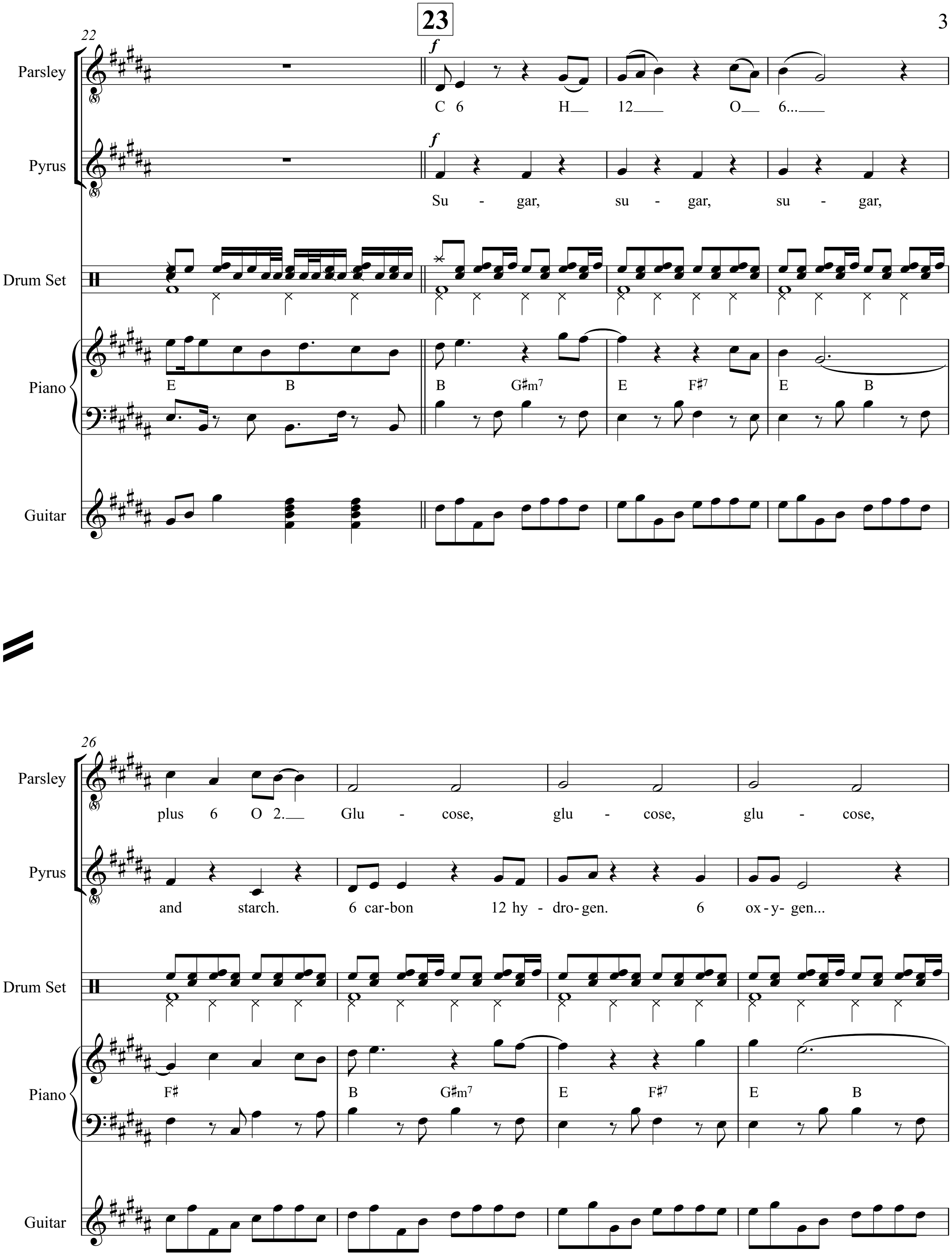
22
23
Parsley
Pyrus
Drum Set
Piano
Guitar
f
C 6 H__ 12___ O__ 6...___
f
Su - gar, su - gar, su - gar,
E B
B G♯m7
E F♯7
E B
26
plus 6 O 2.__ Glu - cose, glu - cose, glu - cose,
and starch. 6 car-bon 12 hy - dro-gen. 6 ox-y-gen...
F♯
B G♯m7
E F♯7
E B

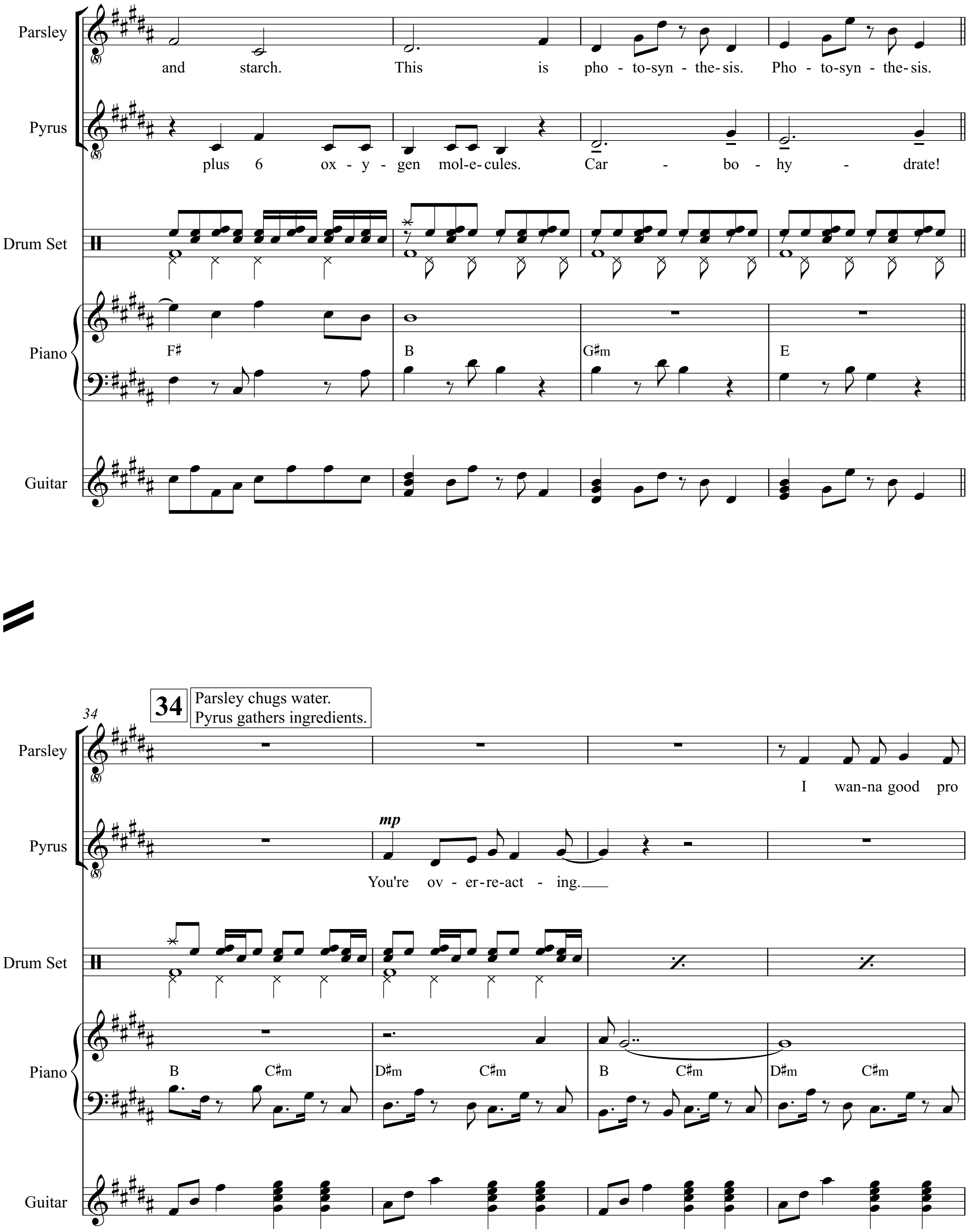
30
Broad
Parsley
and starch. This is pho - to-syn - the-sis. Pho - to-syn - the-sis.
Pyrus
plus 6 ox - y - gen mol-e-cules. Car - bo - hy - drate!
Drum Set
Piano
F♯
B
G♯m
E
Guitar
34
Parsley
I wan-na good pro
Pyrus
mp
You're ov - er-re-act - ing.
Drum Set
Piano
B
C♯m
D♯m
C♯m
B
C♯m
D♯m
C♯m
Guitar

34

Parsley chugs water.
Pyrus gathers ingredients.

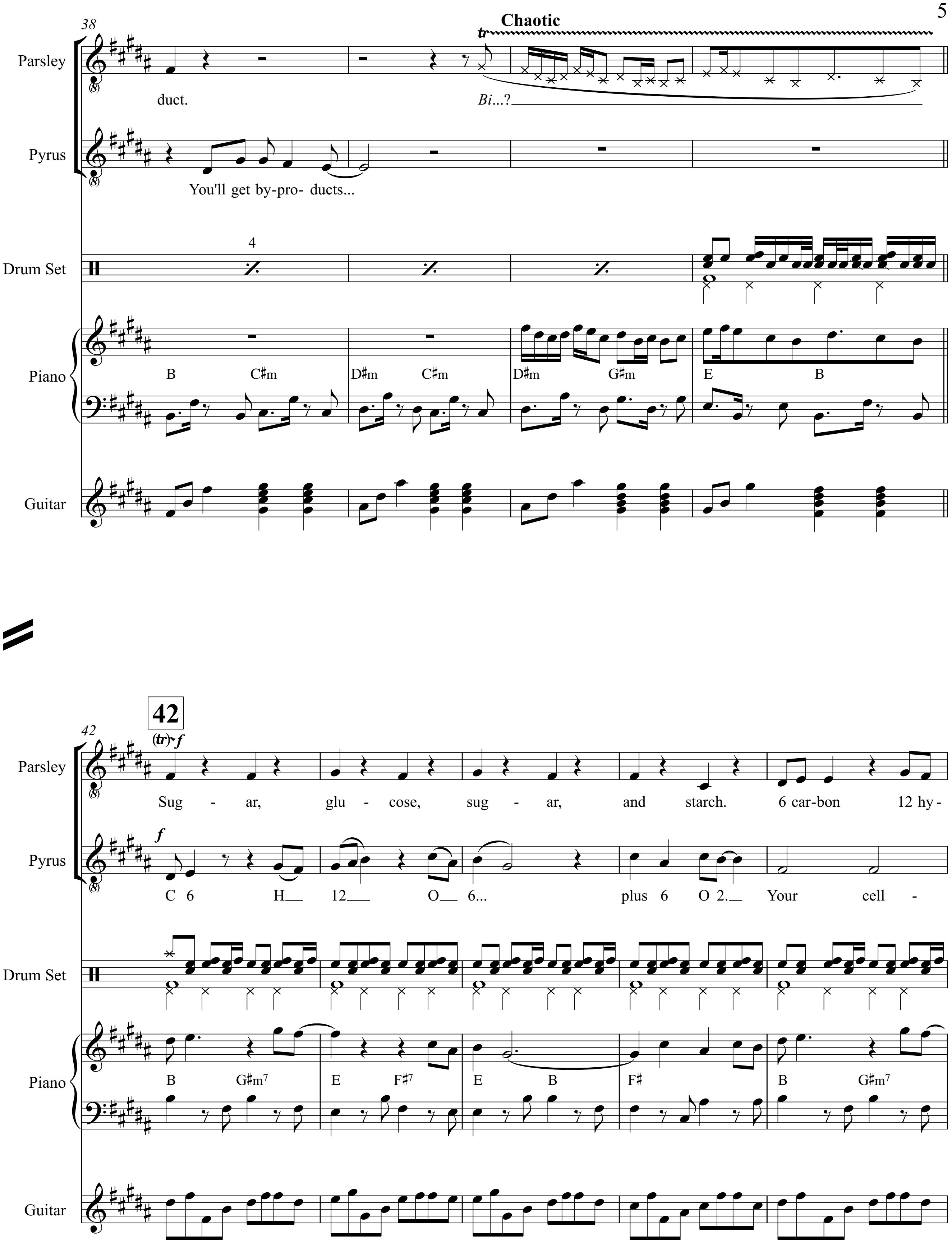
38
Chaotic
Parsley
duct.
Bi...?
Pyrus
You'll get by-pro- ducts...
Drum Set
4
Piano
B C♯m
D♯m C♯m
D♯m G♯m
E B
Guitar
42
42
Parsley
Sug - ar, glu - cose, sug - ar, and starch. 6 car-bon 12 hy -
Pyrus
C 6 H 12 O 6... plus 6 O 2. Your cell -
Drum Set
Piano
B G♯m7
E F♯7
E B
F♯
B G♯m7
Guitar

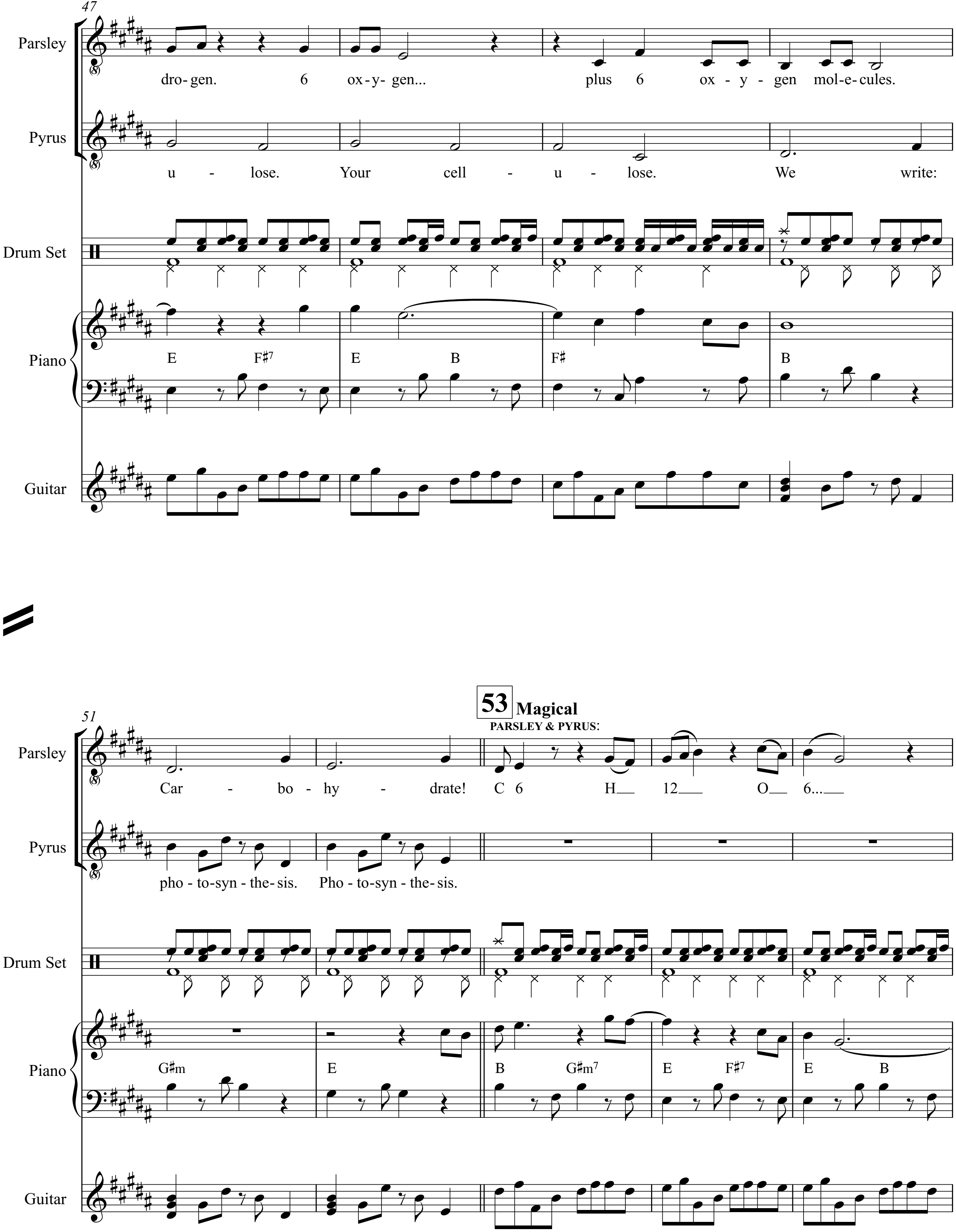
47
Parsley
drogen. 6 oxygen...
plus 6 oxygen molecules.
Pyrus
ulose. Your cellulose.
We write:
Drum Set
Piano
E F♯7
E B
F♯
B
Guitar
51
53
Magical
PARSLEY & PYRUS:
Parsley
Carbohydrate!
C 6 H 12 O 6...
Pyrus
photosynthesis. Photosynthesis.
Drum Set
Piano
G♯m
E
B G♯m7
E F♯7
E B
Guitar

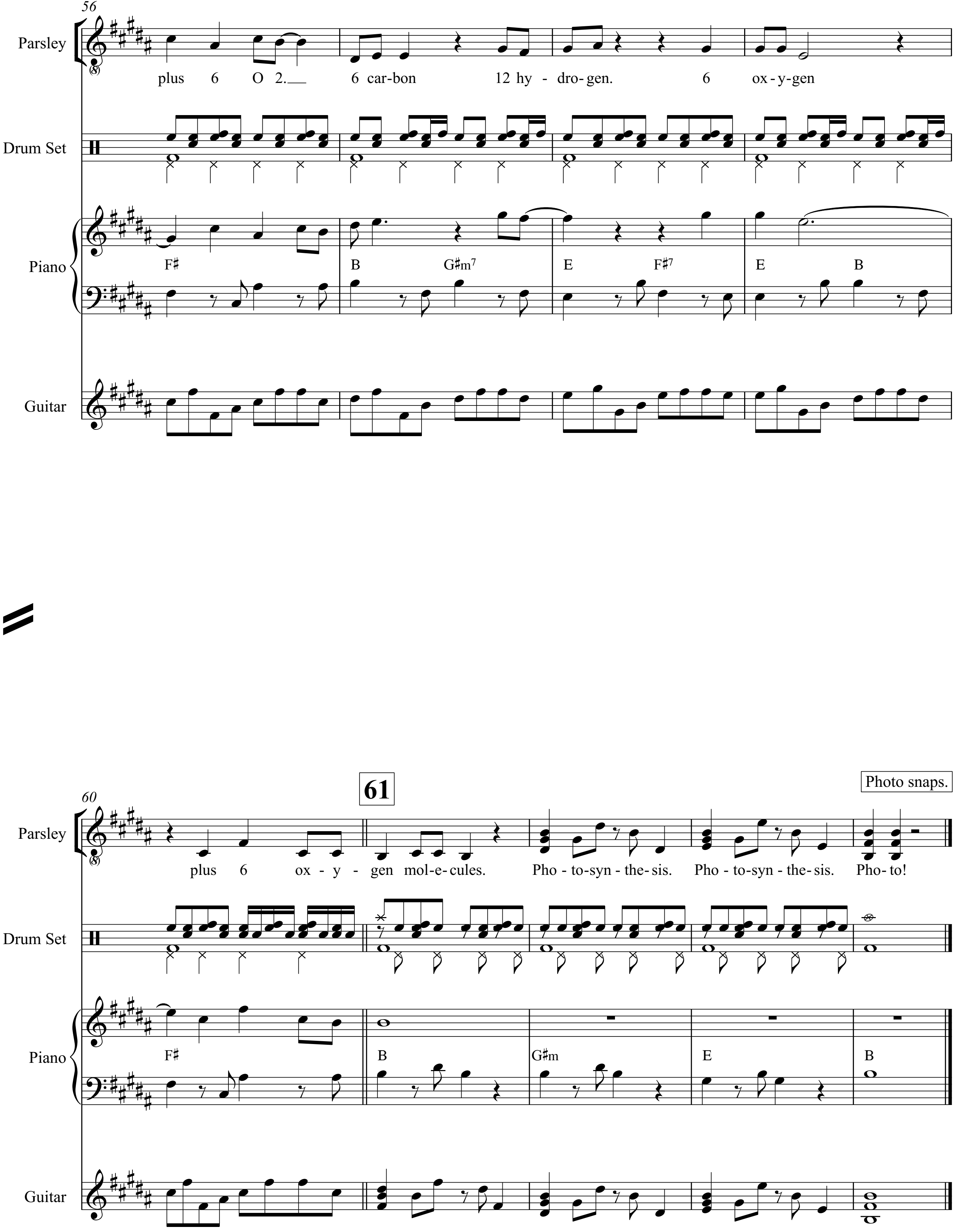
56
Parsley
plus 6 O 2.__ 6 car-bon 12 hy - dro-gen. 6 ox-y-gen
Drum Set
Piano
F♯
B
G♯m7
E
F♯7
E
B
Guitar
60
61
Photo snaps.
Parsley
plus 6 ox - y - gen mol-e-cules. Pho - to-syn - the-sis. Pho - to-syn - the-sis. Pho - to!
Drum Set
Piano
F♯
B
G♯m
E
B
Guitar

Turnover: A New Leaf

Guitar/Conductor

6. Photosynthesis

(Parsley, Pyrus)

Music & Lyrics by
David Quang Pham

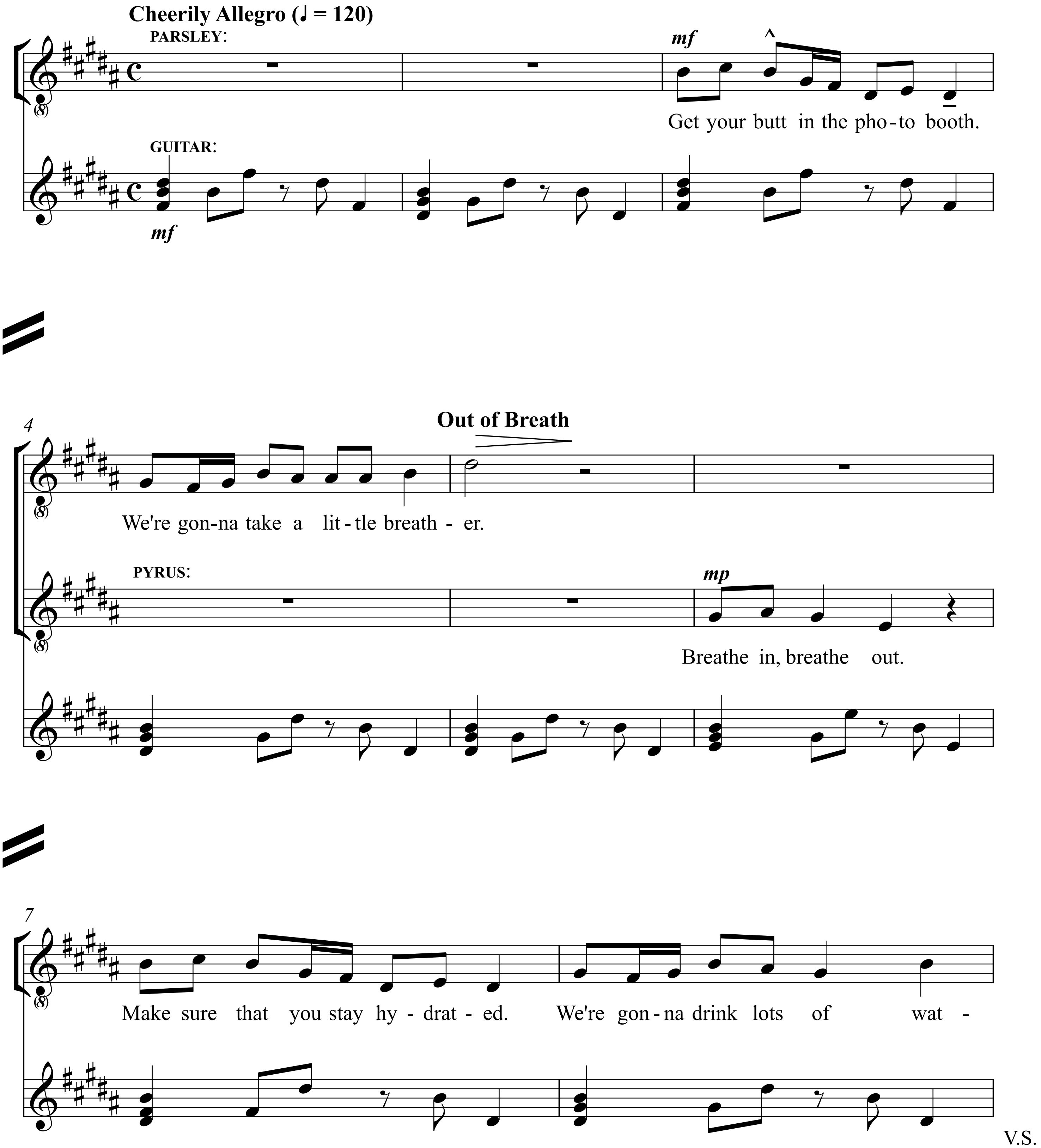
Cheerily Allegro (♩ = 120)
PARSLEY:
mf
Get your butt in the pho-to booth.
GUITAR:
mf
4
Out of Breath
We're gon-na take a lit-tle breath - er.
PYRUS:
mp
Breathe in, breathe out.
7
Make sure that you stay hy - drat - ed. We're gon-na drink lots of wat -

V.S.

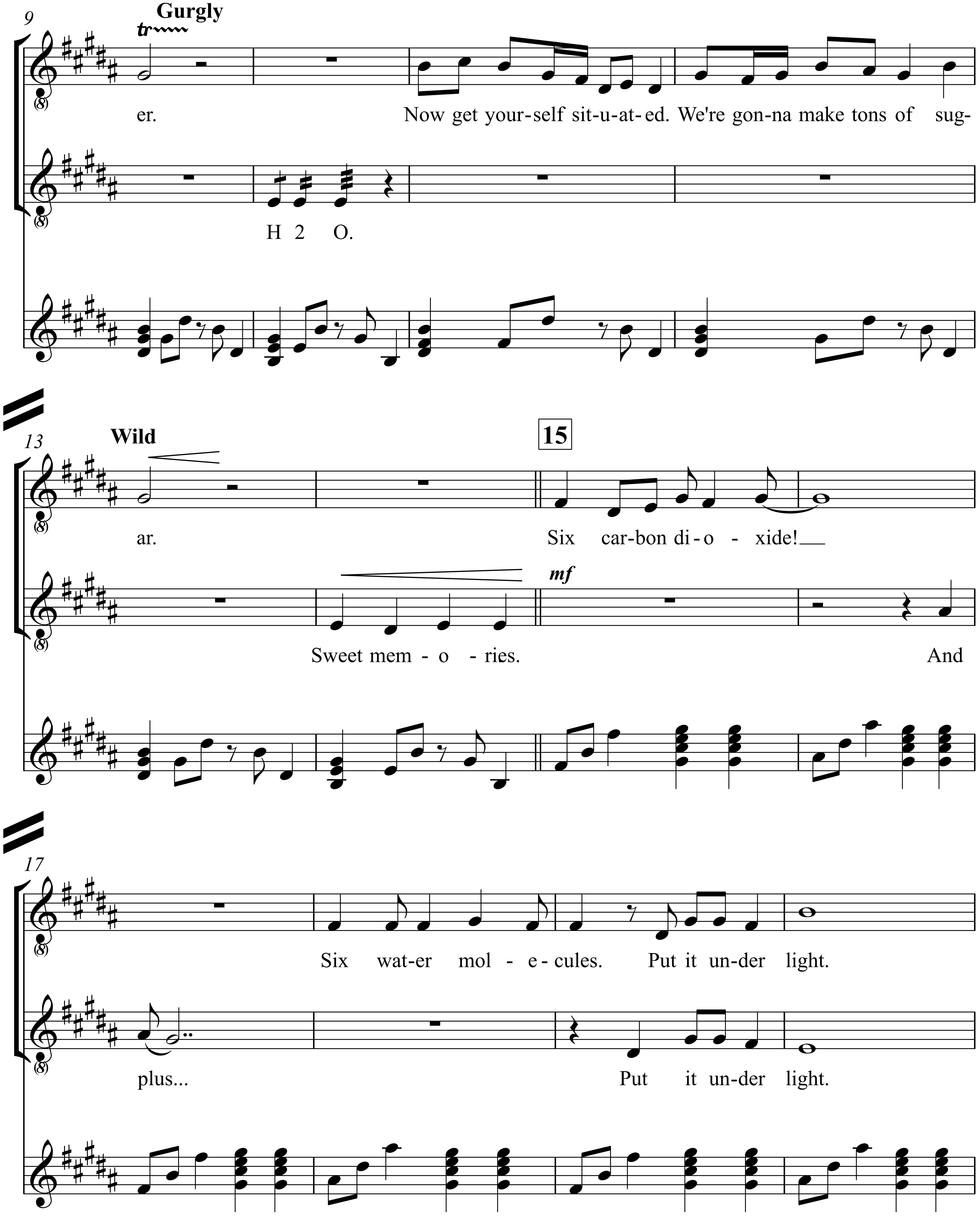
9
Gurgly
tr
er.
Now get your-self sit-u-at-ed. We're gon-na make tons of sug-
H 2 O.
13
Wild
15
ar.
Six car-bon di-o-xide!
mf
Sweet mem-o-ries.
And
17
Six wat-er mol-e-cules. Put it un-der light.
plus...
Put it un-der light.

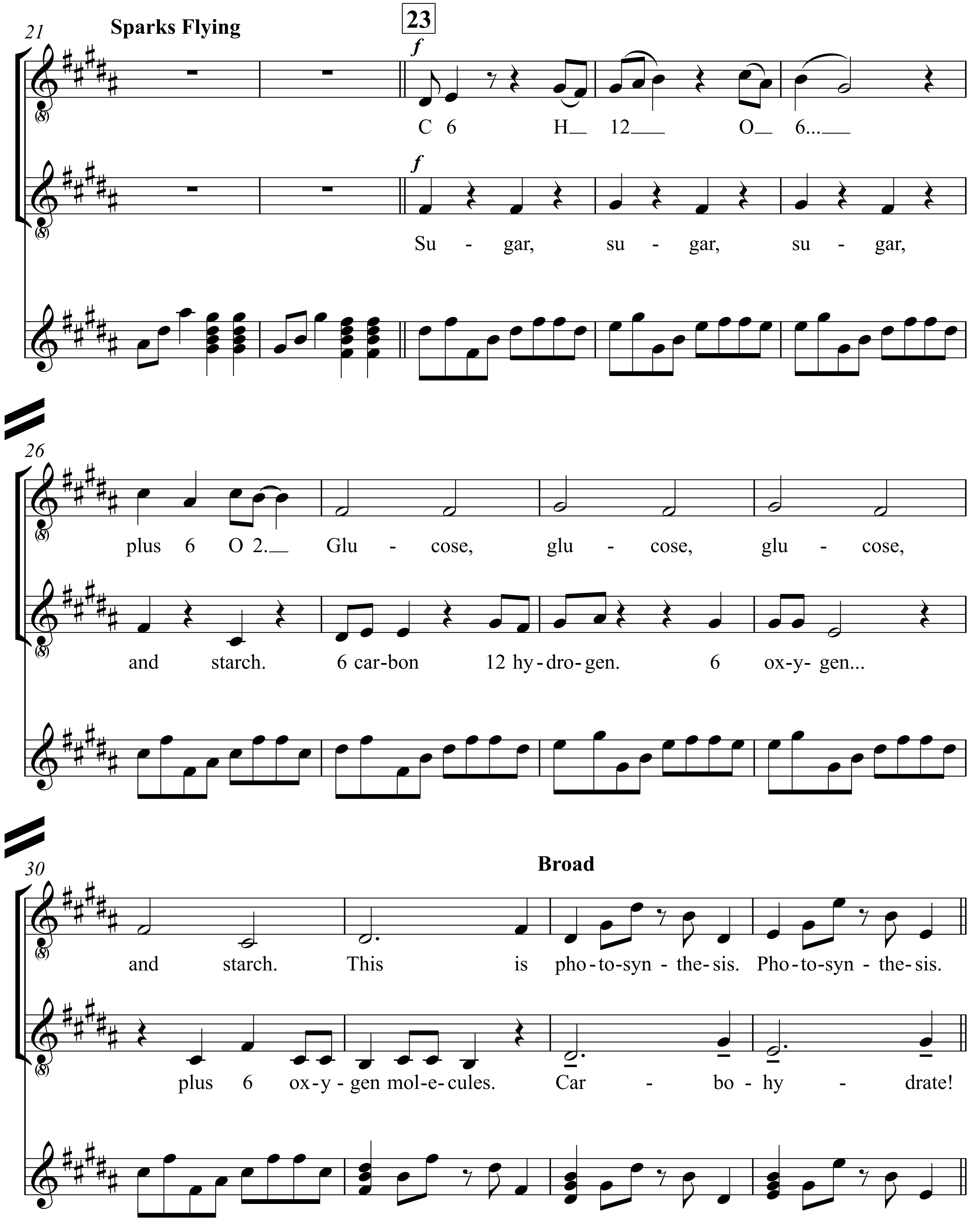
21
Sparks Flying
23
f
C 6 H 12 O 6...
f
Su - gar, su - gar, su - gar,
26
plus 6 O 2. Glu - cose, glu - cose, glu - cose,
and starch. 6 car-bon 12 hy-dro-gen. 6 ox-y- gen...
30
Broad
and starch. This is pho-to-syn - the-sis. Pho-to-syn - the-sis.
plus 6 ox-y - gen mol-e-cules. Car - bo - hy - drate!

V.S.

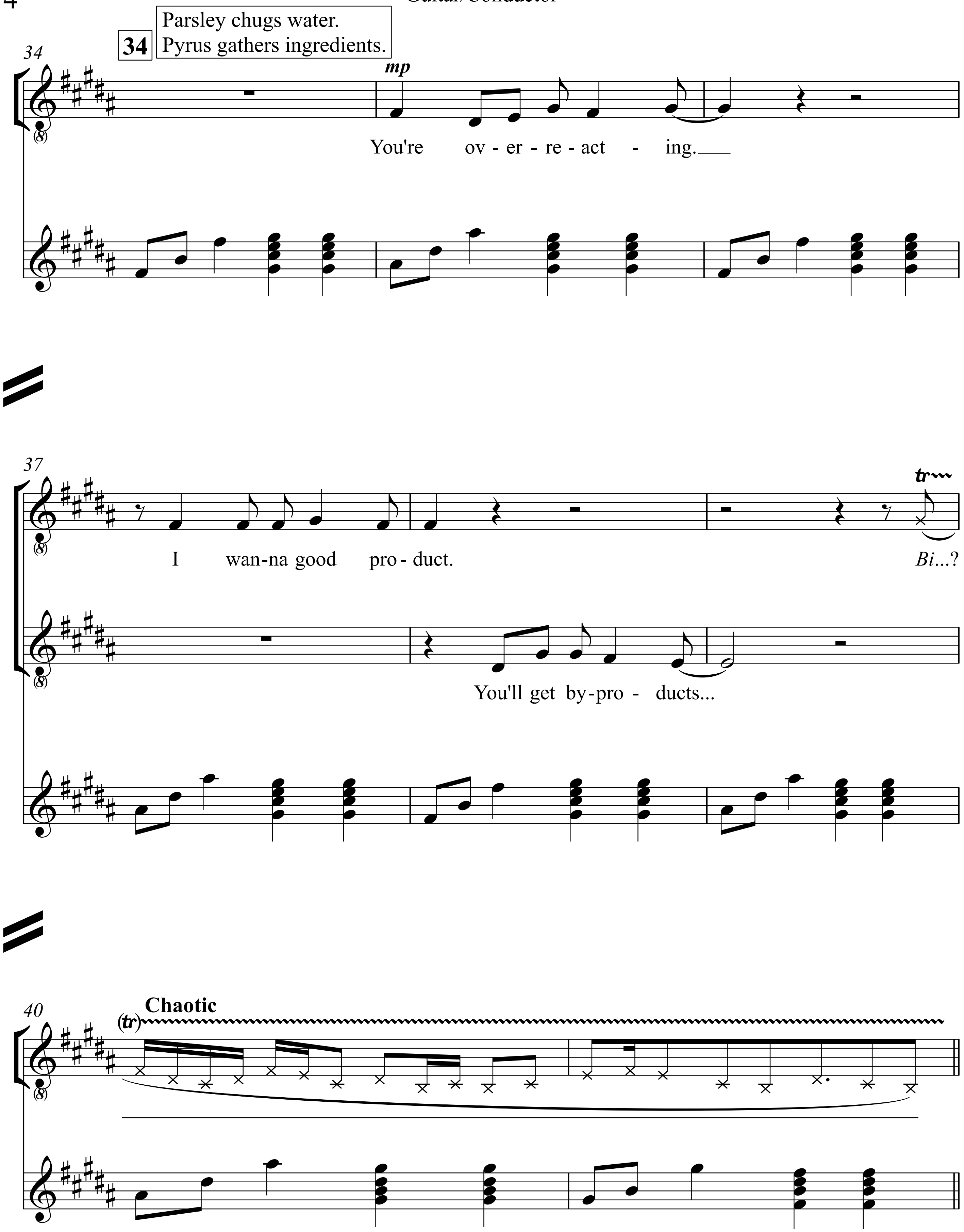
34
Parsley chugs water.
Pyrus gathers ingredients.
mp
You're ov - er - re - act - ing.
37
I wan-na good pro - duct.
tr
Bi...?
You'll get by-pro - ducts...
40
(tr)
Chaotic

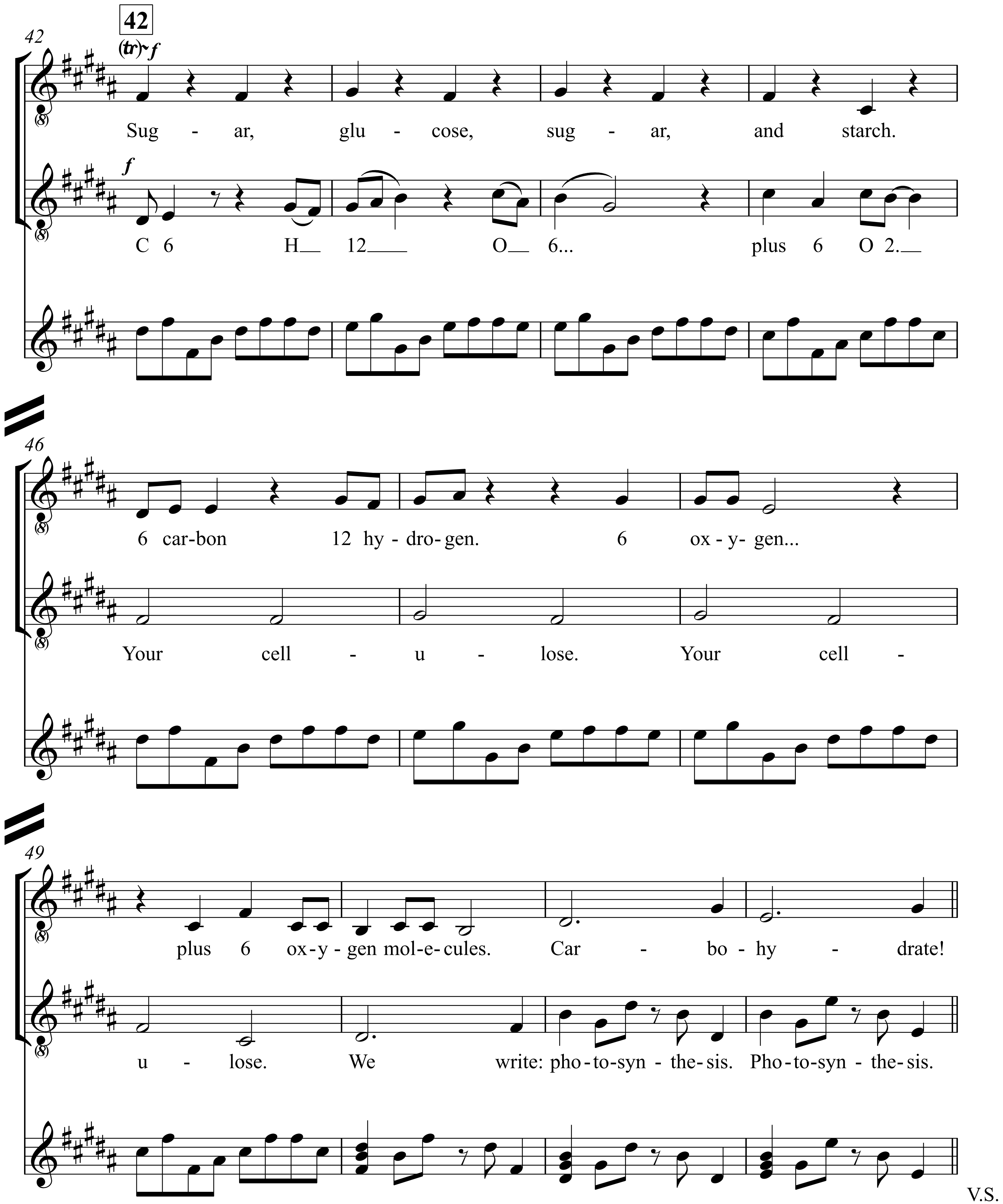
42
42
(tr) f
Sug - ar, glu - cose, sug - ar, and starch.
f
C 6 H 12 O 6... plus 6 O 2.
46
6 car-bon 12 hy - dro- gen. 6 ox - y- gen...
Your cell - u - lose. Your cell -
49
plus 6 ox - y - gen mol - e - cules. Car - bo - hy - drate!
u - lose. We write: pho - to - syn - the - sis. Pho - to - syn - the - sis.
V.S.

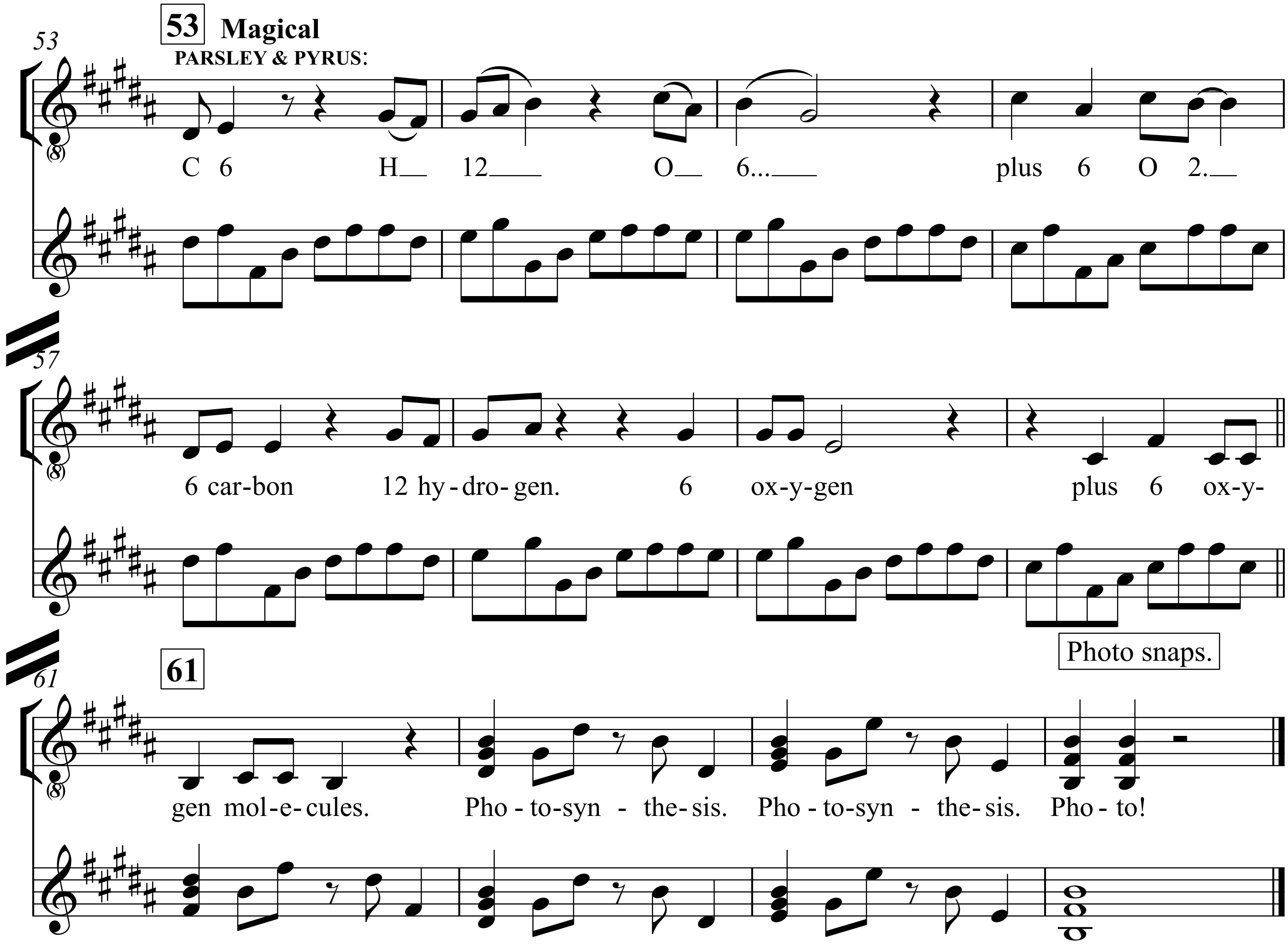
53
53
Magical
PARSLEY & PYRUS:
C 6 H__ 12___ O__ 6...___ plus 6 O 2.__
57
6 car-bon 12 hy-dro-gen. 6 ox-y-gen plus 6 ox-y-
Photo snaps.
61
61
gen mol-e-cules. Pho-to-syn-the-sis. Pho-to-syn-the-sis. Pho-to!

Turnover: A New Leaf
✾
Score

Piano/Guitar/Vocal

7. Crop Top

(Pyrus, Parsley)

Music & Lyrics by
David Quang Pham

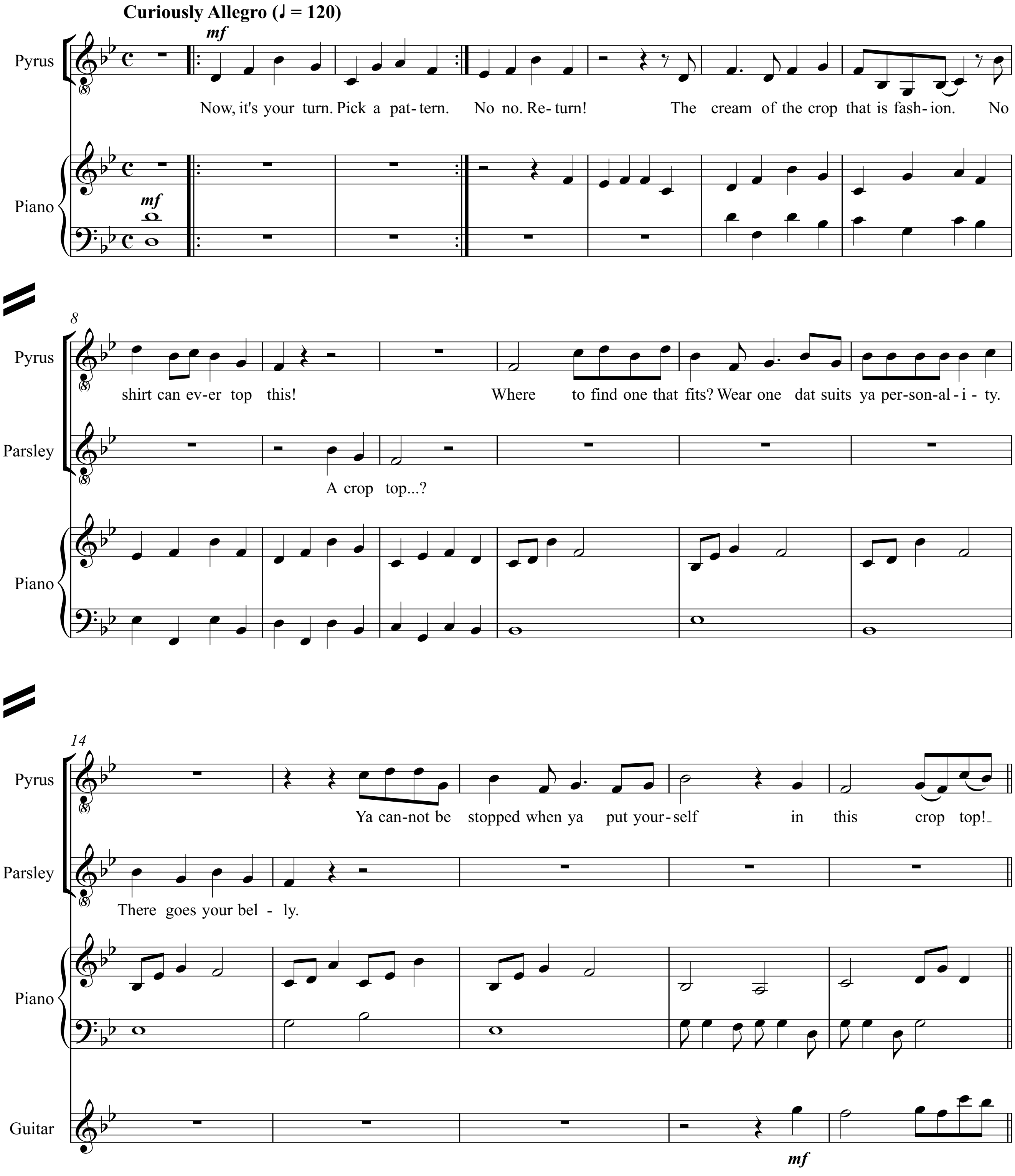
Curiously Allegro (♩ = 120)
mf
Pyrus
Piano
Now, it's your turn. Pick a pat- tern. No no. Re- turn! The cream of the crop that is fash- ion. No
8
Pyrus
Parsley
Piano
shirt can ev- er top this! Where to find one that fits? Wear one dat suits ya per- son- al - i - ty.
A crop top...?
14
Pyrus
Parsley
Piano
Guitar
Ya can- not be stopped when ya put your- self in this crop top!
There goes your bel - ly.
mf

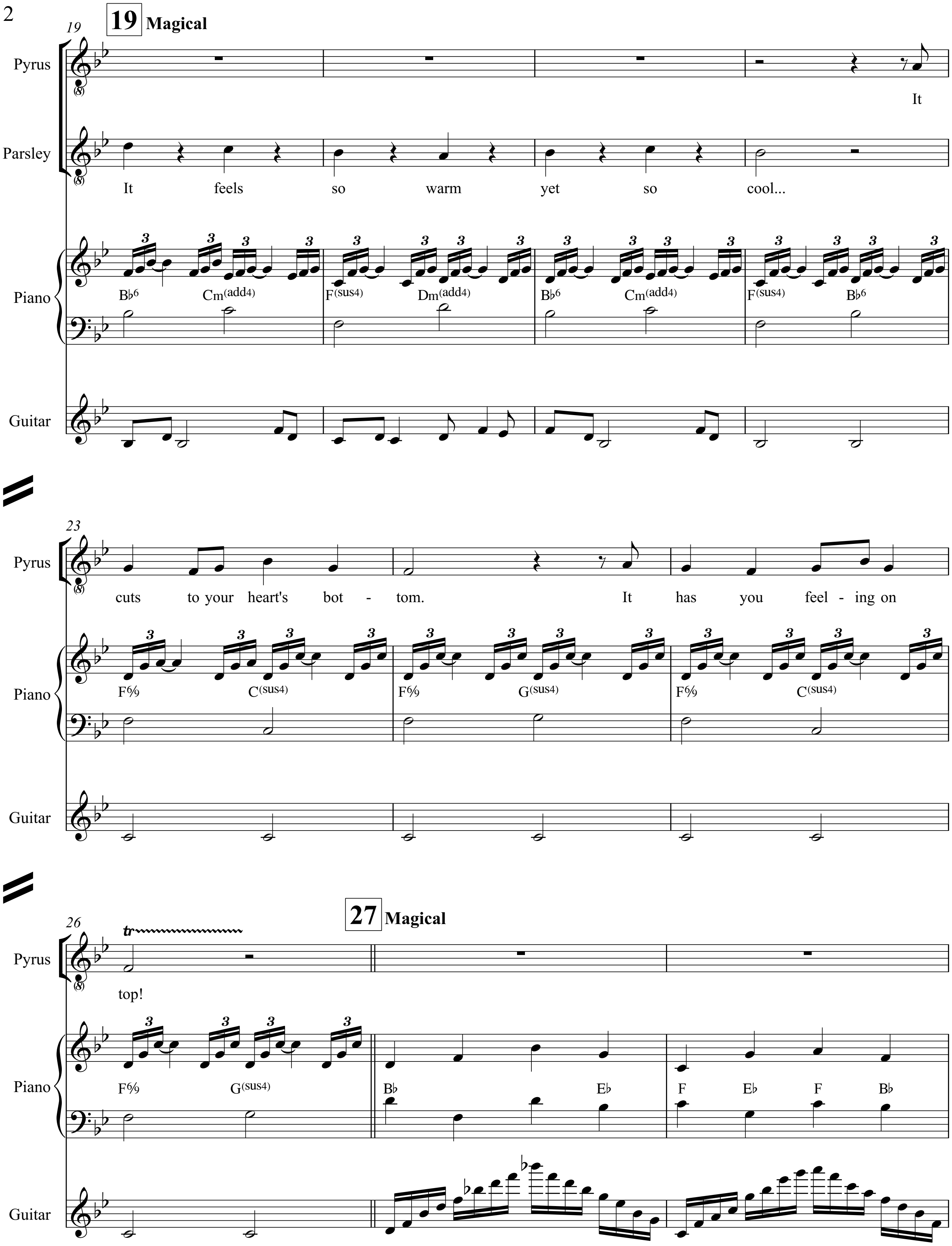
19
19
Magical
Pyrus
Parsley
Piano
Guitar
It feels so warm yet so cool...
It
B♭6
Cm(add4)
F(sus4)
Dm(add4)
B♭6
Cm(add4)
F(sus4)
B♭6
3
23
cuts to your heart's bot - tom. It has you feel - ing on
F6/9
C(sus4)
F6/9
G(sus4)
F6/9
C(sus4)
26
27
Magical
tr
top!
F6/9
G(sus4)
B♭
E♭
F
E♭
F
B♭

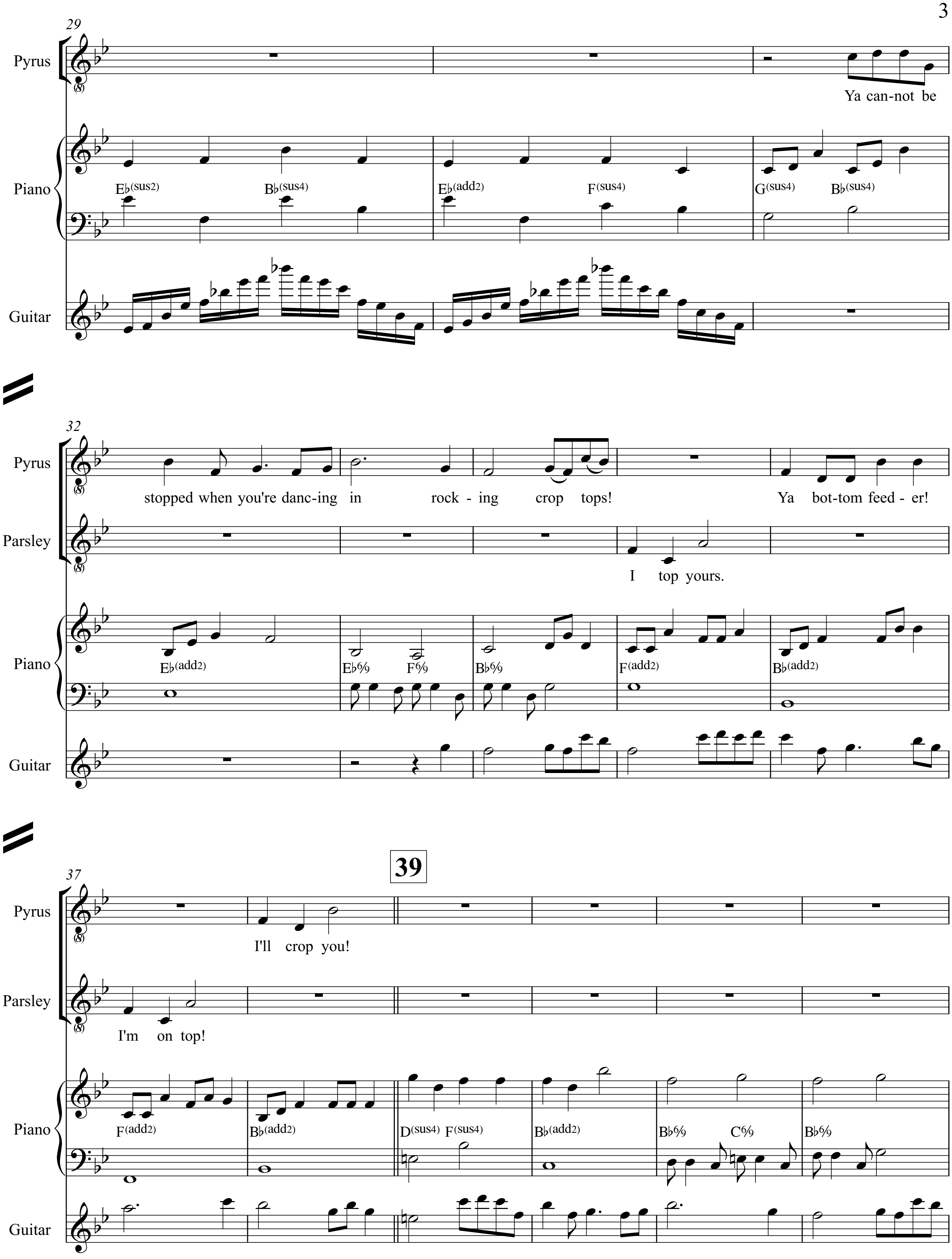
29
Pyrus
Piano
Guitar
Ya can-not be
E♭(sus2)
B♭(sus4)
E♭(add2)
F(sus4)
G(sus4)
B♭(sus4)
32
Pyrus
Parsley
Piano
Guitar
stopped when you're danc-ing in rock - ing crop tops!
Ya bot-tom feed - er!
I top yours.
E♭(add2)
E♭6⁄9
F6⁄9
B♭6⁄9
F(add2)
B♭(add2)
37
39
Pyrus
Parsley
Piano
Guitar
I'll crop you!
I'm on top!
F(add2)
B♭(add2)
D(sus4)
F(sus4)
B♭(add2)
B♭6⁄9
C6⁄9
B♭6⁄9

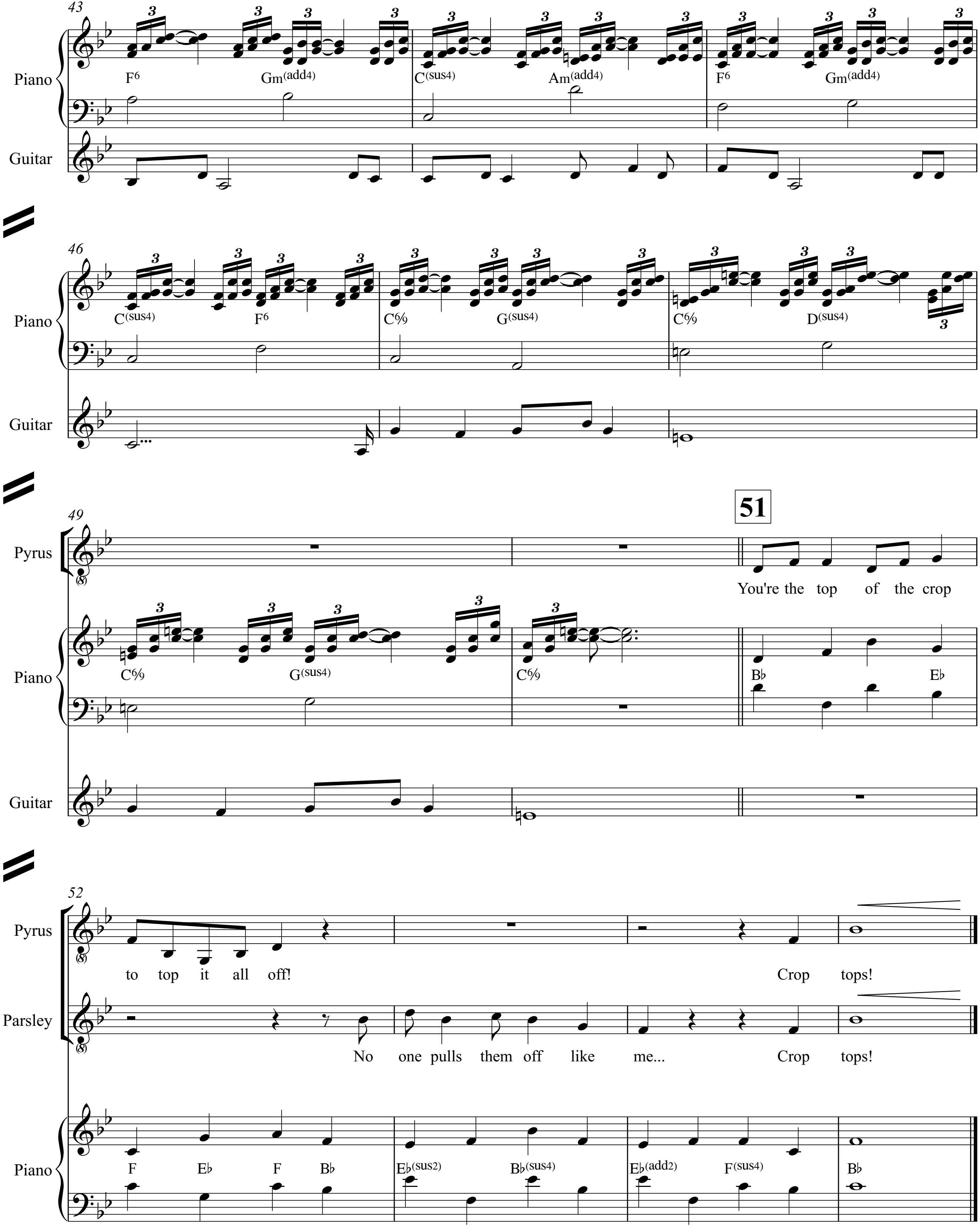
43
Piano
F6
Gm(add4)
C(sus4)
Am(add4)
F6
Gm(add4)
Guitar
46
Piano
C(sus4)
F6
C6/9
G(sus4)
C6/9
D(sus4)
Guitar
49
Pyrus
51
You're the top of the crop
Piano
C6/9
G(sus4)
C6/9
B♭
E♭
Guitar
52
Pyrus
to top it all off!
Crop tops!
Parsley
No one pulls them off like me...
Crop tops!
Piano
F
E♭
F
B♭
E♭(sus2)
B♭(sus4)
E♭(add2)
F(sus4)
B♭

Turnover: A New Leaf

Piano/Conductor

7. Crop Top

(Pyrus, Parsley)

Music & Lyrics by
David Quang Pham

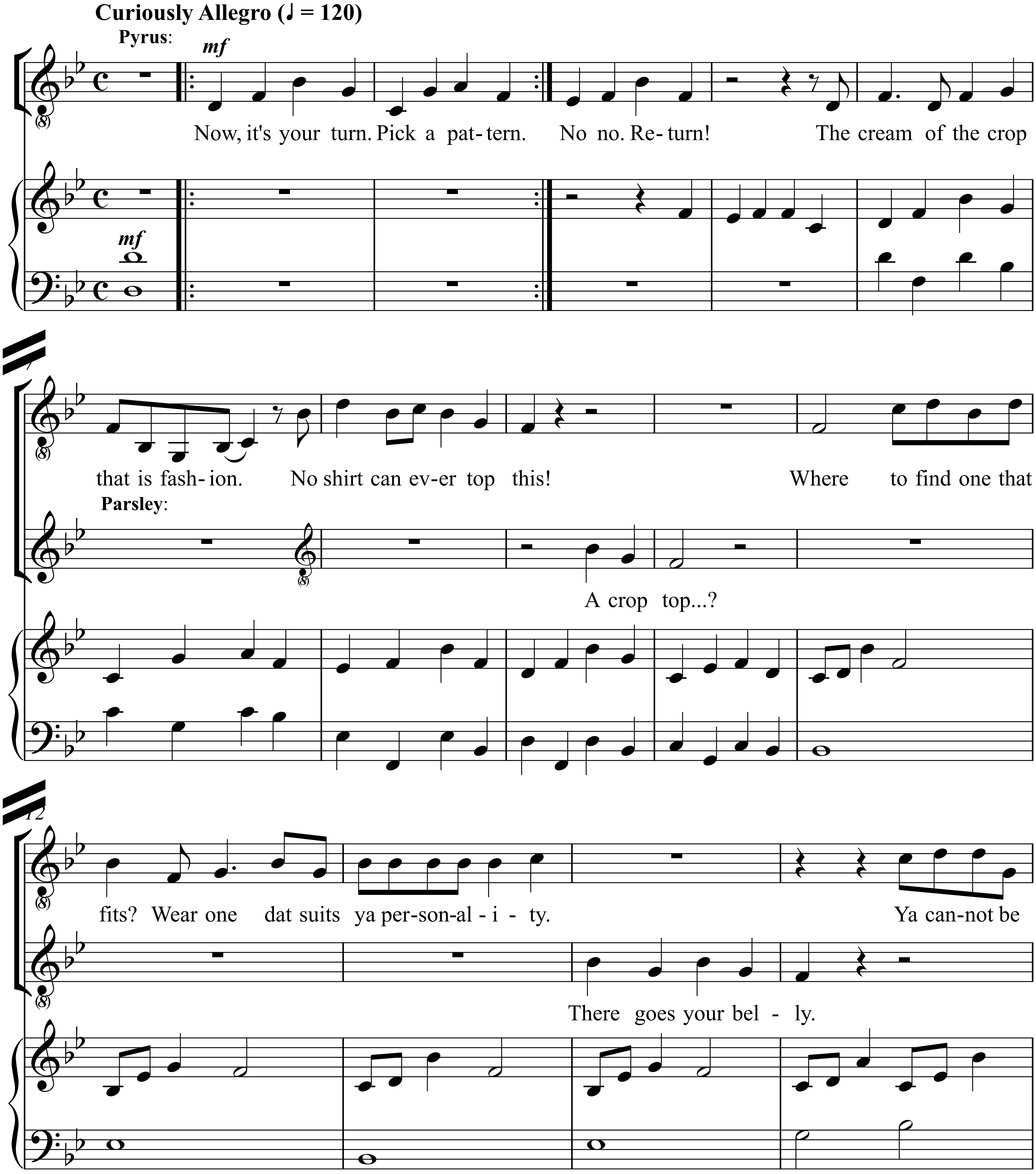
Curiously Allegro (♩ = 120)
Pyrus:
mf
Now, it's your turn. Pick a pat- tern. No no. Re- turn! The cream of the crop
mf
7
that is fash- ion. No shirt can ev- er top this! Where to find one that
Parsley:
A crop top...?
12
fits? Wear one dat suits ya per- son- al - i - ty. Ya can- not be
There goes your bel - ly.

V.S.

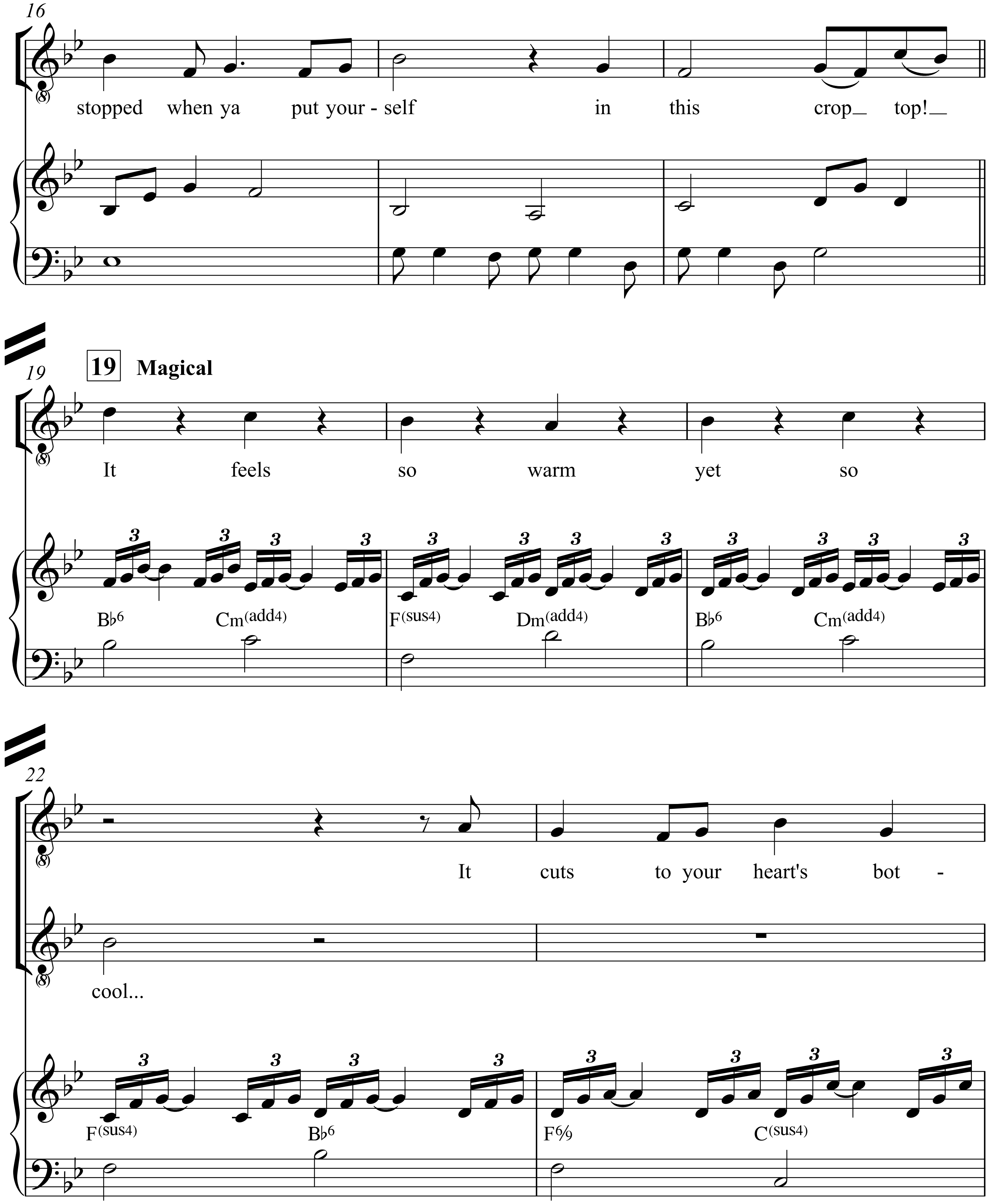
16
stopped when ya put your - self in this crop_ top!_
19
19
Magical
It feels so warm yet so
B♭6
Cm(add4)
F(sus4)
Dm(add4)
B♭6
Cm(add4)
22
It cuts to your heart's bot -
cool...
F(sus4)
B♭6
F6/9
C(sus4)

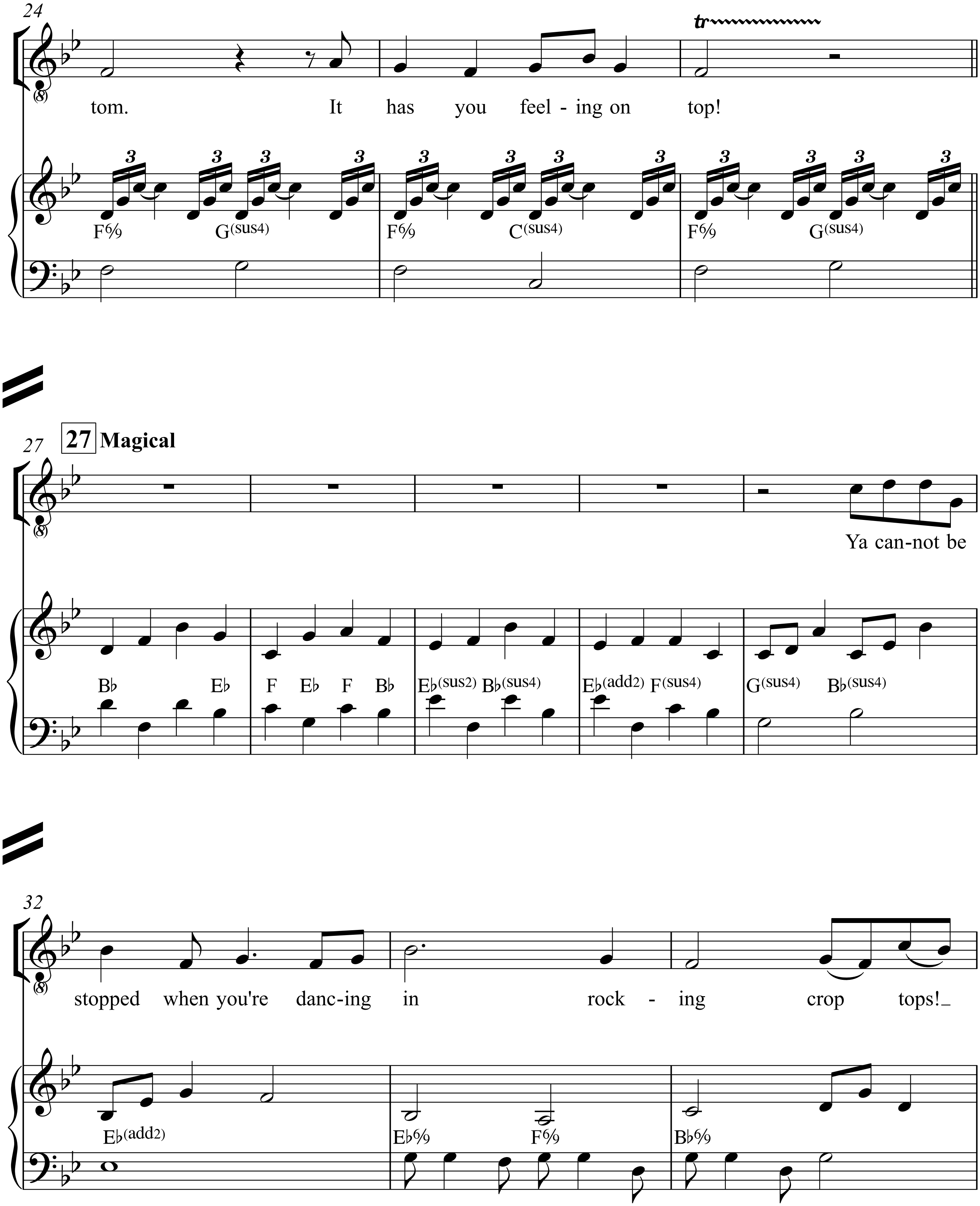
24
tom. It has you feel - ing on top!
F6/9 G(sus4) F6/9 C(sus4) F6/9 G(sus4)
27
27 Magical
Ya can-not be
B♭ E♭ F E♭ F B♭ E♭(sus2) B♭(sus4) E♭(add2) F(sus4) G(sus4) B♭(sus4)
32
stopped when you're danc-ing in rock - ing crop tops!
E♭(add2) E♭6/9 F6/9 B♭6/9

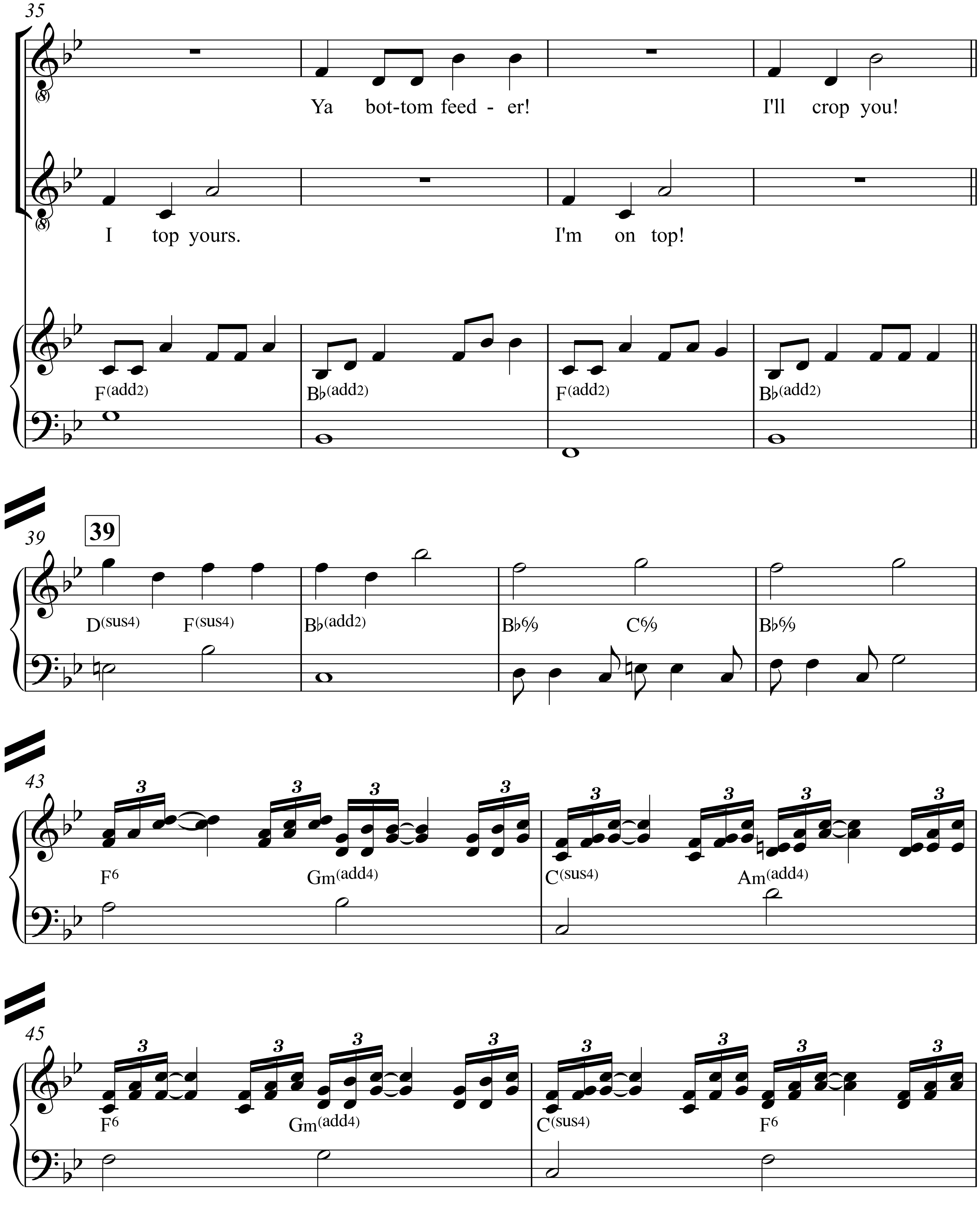
35
Ya bot-tom feed - er!
I'll crop you!
I top yours.
I'm on top!
F(add2)
B♭(add2)
F(add2)
B♭(add2)
39
39
D(sus4)
F(sus4)
B♭(add2)
B♭6/9
C6/9
B♭6/9
43
F6
Gm(add4)
C(sus4)
Am(add4)
45
F6
Gm(add4)
C(sus4)
F6

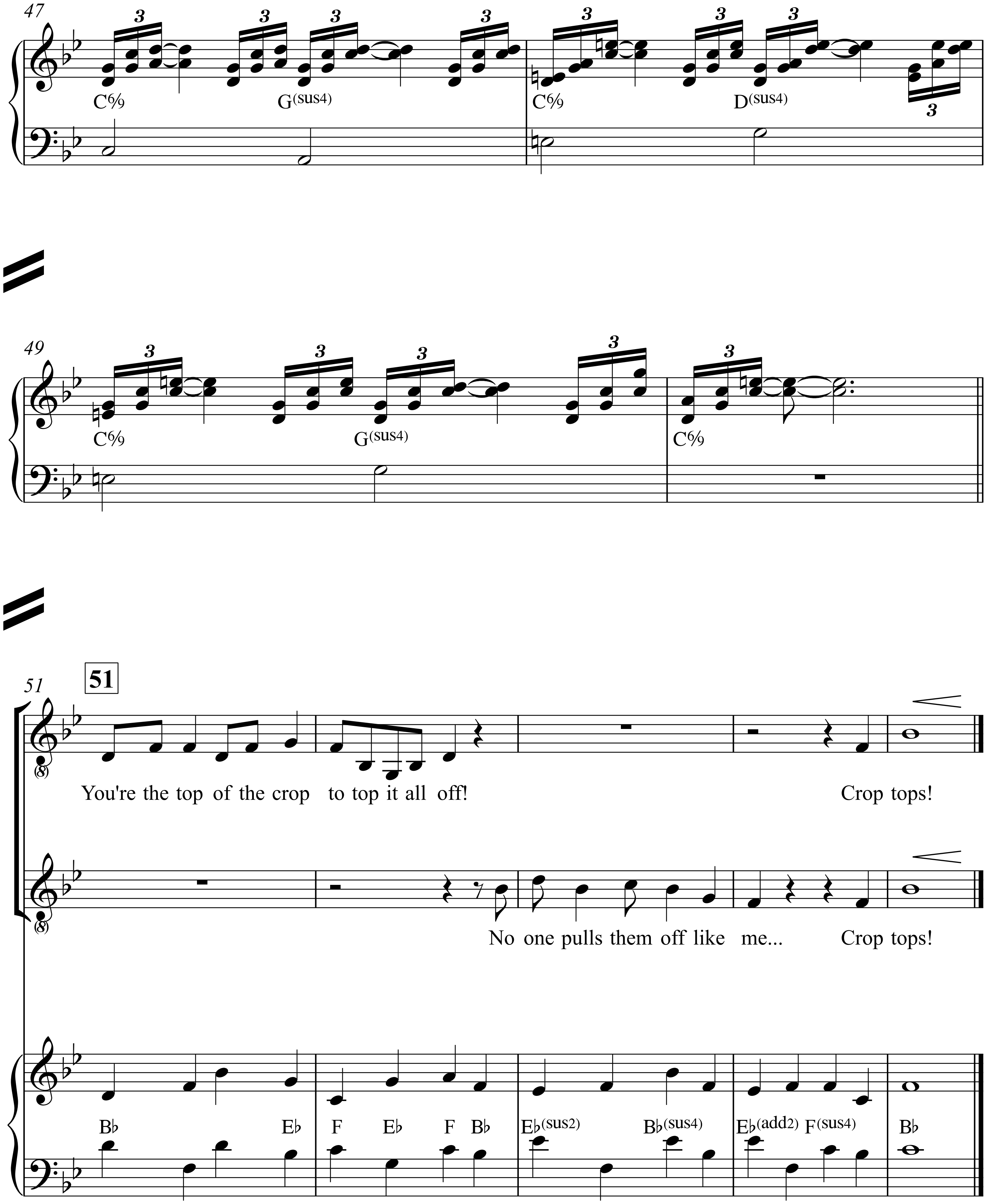
47
C6/9
G(sus4)
C6/9
D(sus4)
49
C6/9
G(sus4)
C6/9
51
51
You're the top of the crop to top it all off!
Crop tops!
No one pulls them off like me...
Crop tops!
B♭
E♭
F
E♭
F
B♭
E♭(sus2)
B♭(sus4)
E♭(add2)
F(sus4)
B♭

Turnover: A New Leaf
Score

Piano/Guitar/Vocal

8. Soiled (The Family Name)

(Rau, Parsley, Malus)

Music & Lyrics by
David Quang Pham

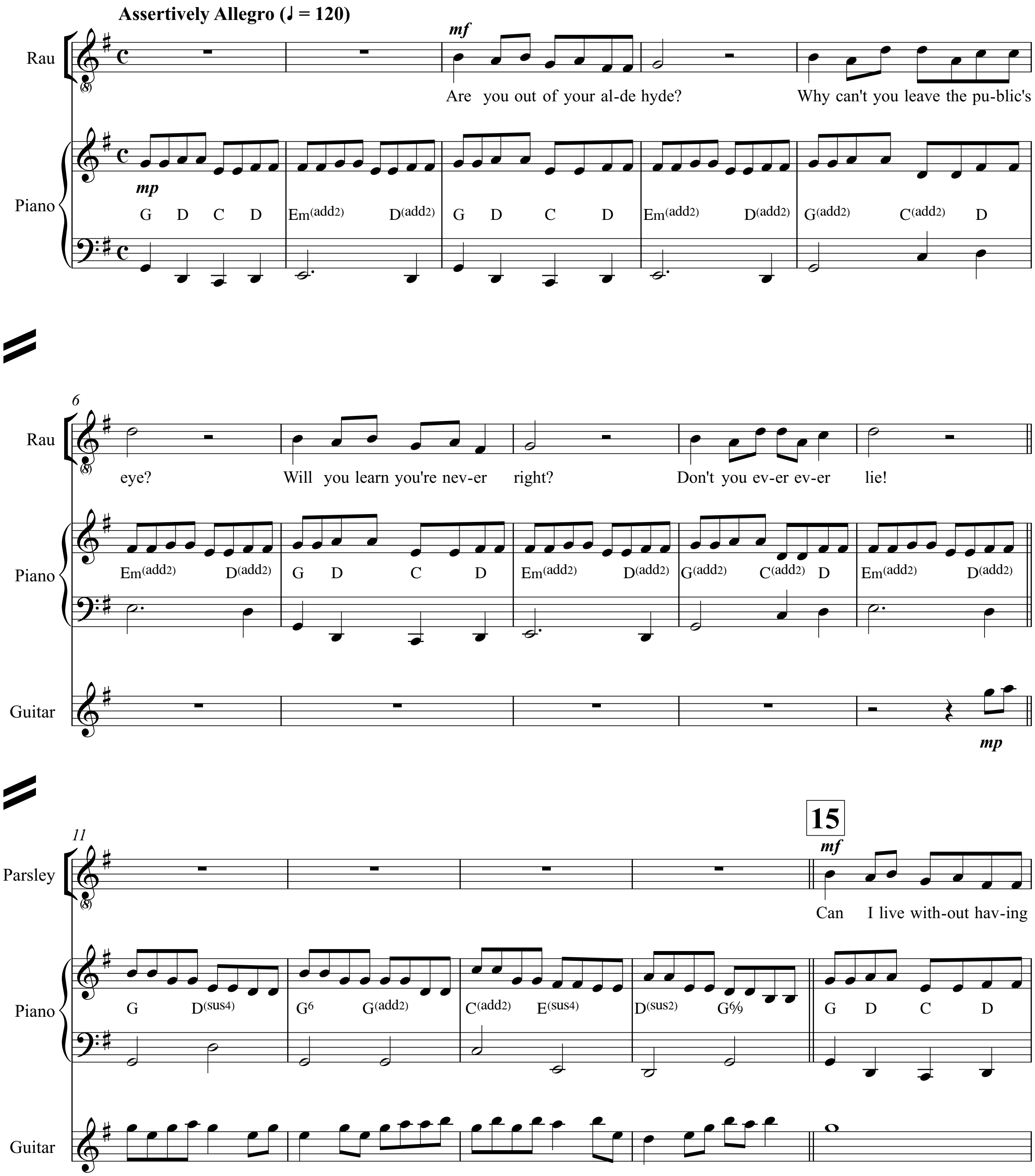
Assertively Allegro (♩ = 120)
Rau
Piano
Guitar
Parsley
mf
mp
Are you out of your al-de hyde?
Why can't you leave the pu-blic's
eye?
Will you learn you're nev-er
right?
Don't you ev-er ev-er
lie!
Can I live with-out hav-ing
G D C D
Em(add2) D(add2)
G D C D
Em(add2) D(add2)
G(add2) C(add2) D
6
Em(add2) D(add2)
G D C D
Em(add2) D(add2)
G(add2) C(add2) D
Em(add2) D(add2)
11
G D(sus4)
G6 G(add2)
C(add2) E(sus4)
D(sus2) G%
15
G D C D

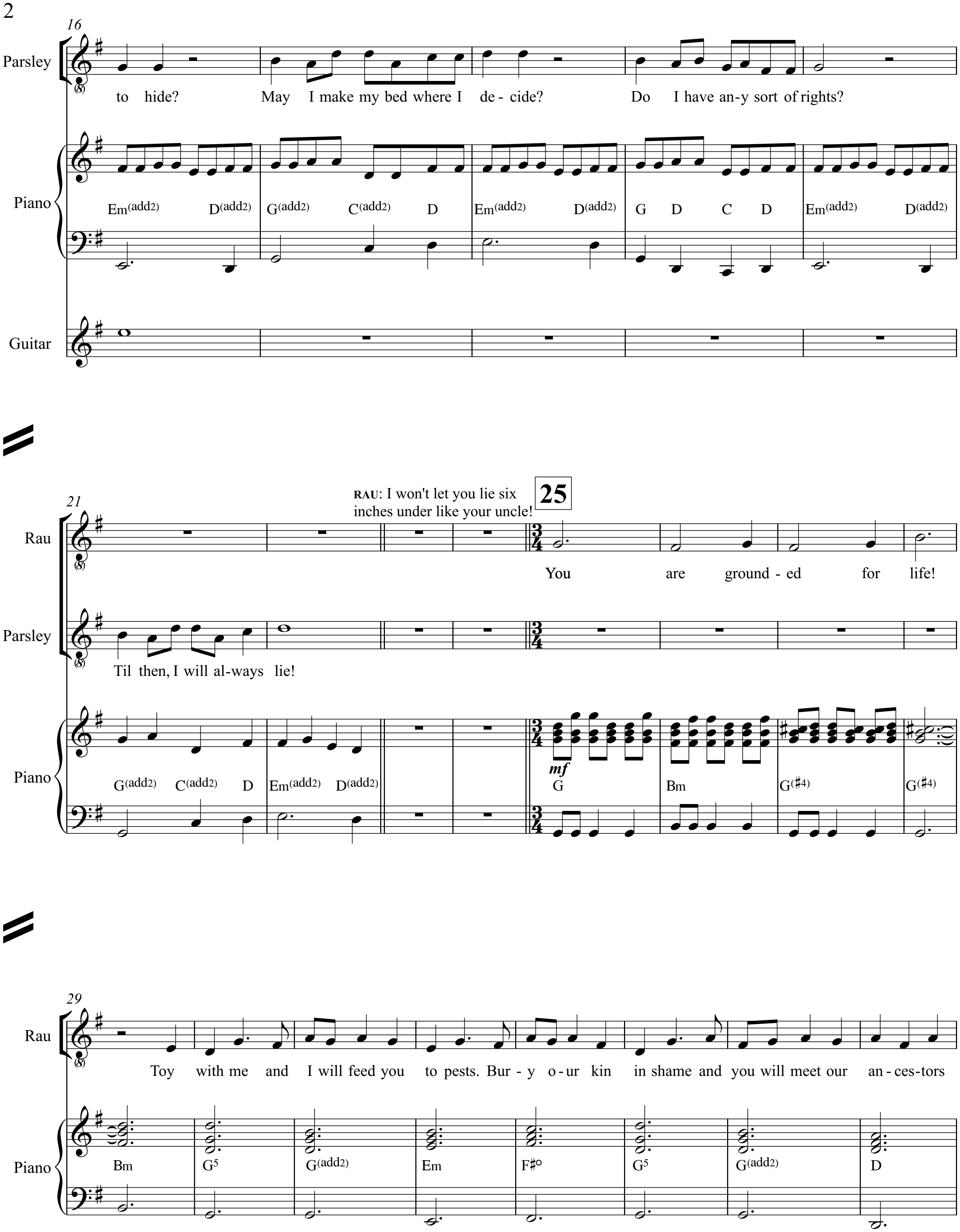
16
Parsley
to hide? May I make my bed where I de - cide? Do I have an-y sort of rights?
Piano
Em(add2) D(add2) G(add2) C(add2) D Em(add2) D(add2) G D C D Em(add2) D(add2)
Guitar
21
Rau
RAU: I won't let you lie six inches under like your uncle!
25
You are ground - ed for life!
Parsley
Til then, I will al-ways lie!
Piano
G(add2) C(add2) D Em(add2) D(add2)
mf
G Bm G(♯4) G(♯4)
29
Rau
Toy with me and I will feed you to pests. Bur - y o - ur kin in shame and you will meet our an - ces - tors
Piano
Bm G5 G(add2) Em F♯° G5 G(add2) D

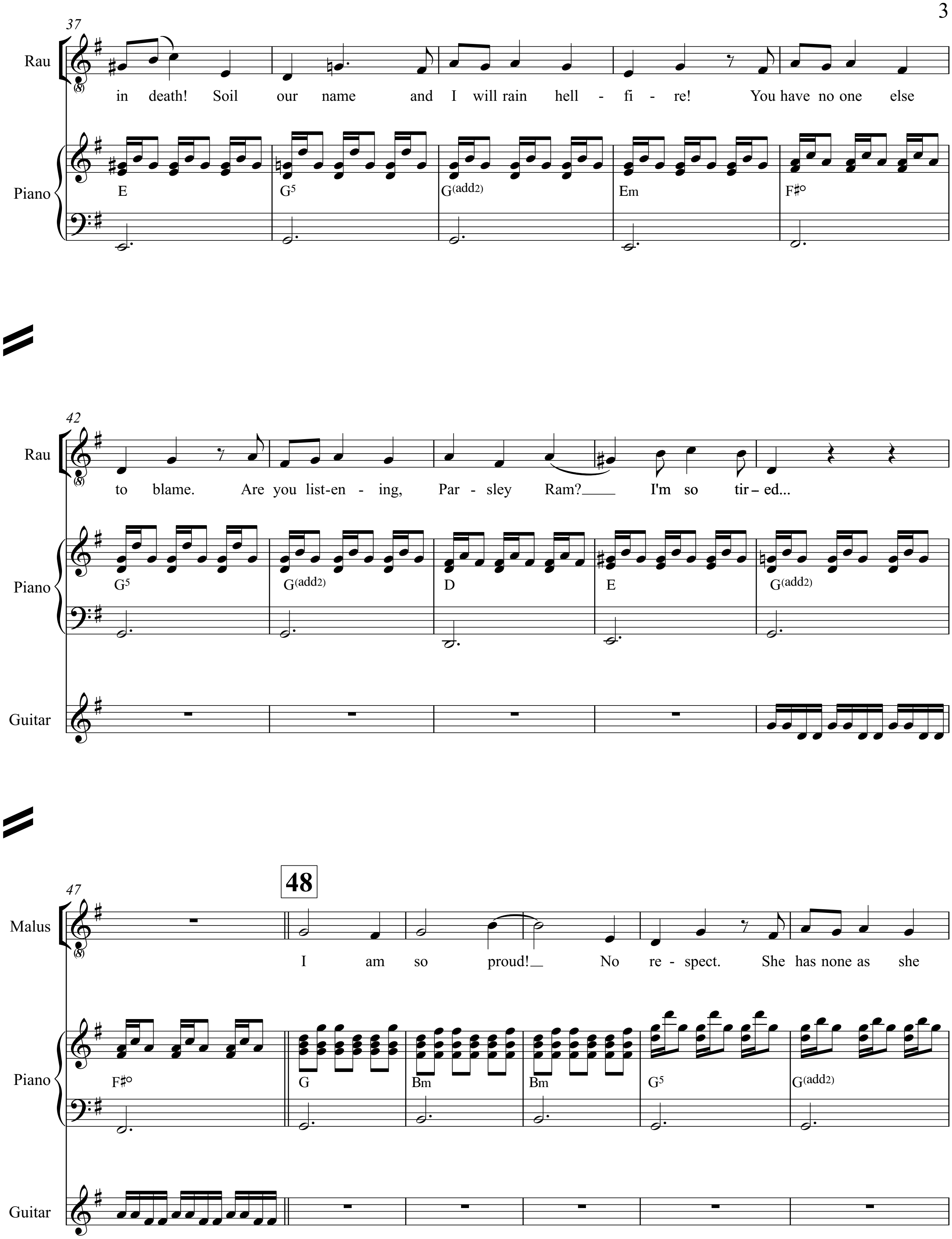
37
Rau
in death! Soil our name and I will rain hell - fi - re! You have no one else
Piano
E
G5
G(add2)
Em
F♯°
42
Rau
to blame. Are you list-en - ing, Par - sley Ram? I'm so tir – ed...
Piano
G5
G(add2)
D
E
G(add2)
Guitar
47
48
Malus
I am so proud! No re - spect. She has none as she
Piano
F♯°
G
Bm
Bm
G5
G(add2)
Guitar

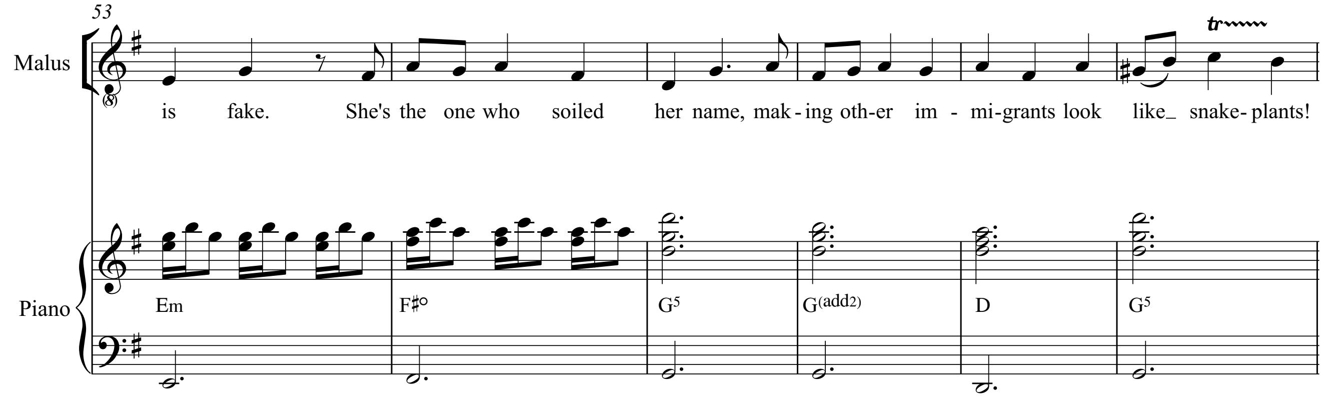
53
Malus
is fake. She's the one who soiled her name, mak-ing oth-er im-mi-grants look like_ snake-plants!
tr
Piano
Em
F♯°
G5
G(add2)
D
G5

PARSLEY: How did “Parsley" slither into your mind?

If you did not want me to conform to the ecosystem, why did you name me something American like “Parsley?!”

Me, *soil the family name*... Who was it that didn’t give me a foreign name like you, *Rau*?!

RAU: *Anh thanh niên* (Viet: “*Young man*”), “*gay*...”

PARSLEY: *Young men* cannot stay grounded! Thanks for the validation. I am no longer a seedling. Gay. *Happy*. I don’t want it any other way.

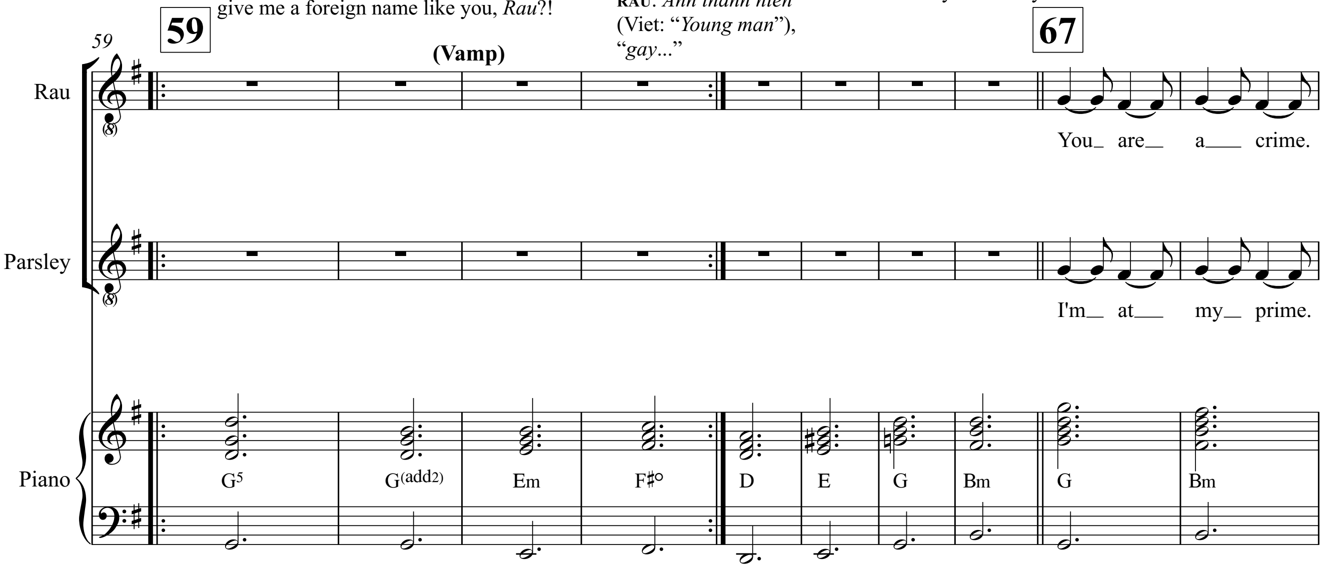
59
59
(Vamp)
67
Rau
You_ are_ a_ crime.
Parsley
I'm_ at_ my_ prime.
Piano
G5
G(add2)
Em
F♯°
D
E
G
Bm
G
Bm

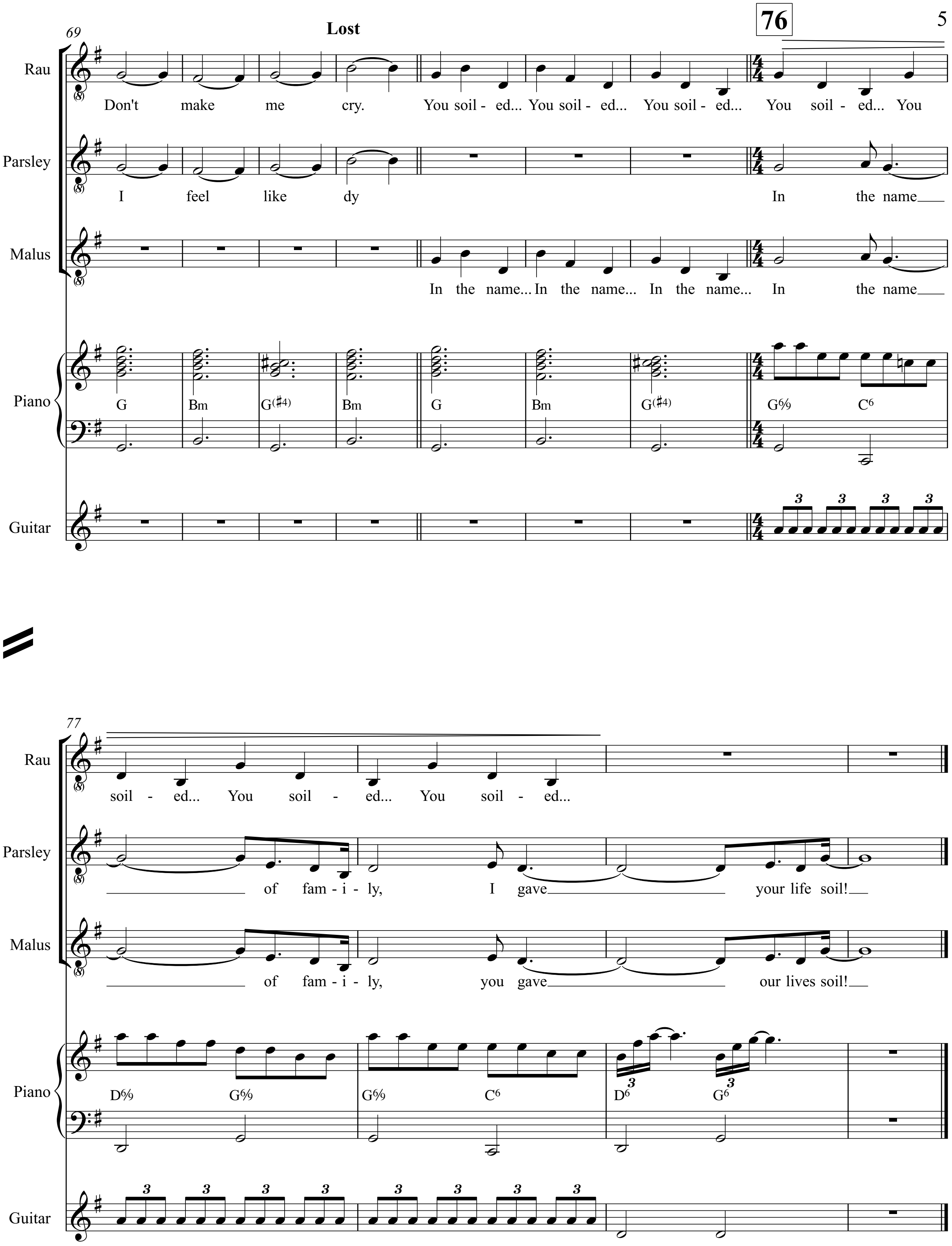
69
Lost
76
Rau
Don't make me cry. You soil - ed... You soil - ed... You soil - ed... You soil - ed... You
Parsley
I feel like dy
In the name
Malus
In the name... In the name... In the name... In the name
Piano
G Bm G(♯4) Bm G Bm G(♯4) G% C6
Guitar
3 3 3 3
77
Rau
soil - ed... You soil - ed... You soil - ed...
Parsley
of fam - i - ly, I gave your life soil!
Malus
of fam - i - ly, you gave our lives soil!
Piano
D% G% G% C6 D6 G6
3 3
Guitar
3 3 3 3 3 3 3 3

Turnover: A New Leaf

Piano/Conductor

8. Soiled (The Family Name)

(Rau, Parsley, Malus)

Music & Lyrics by
David Quang Pham

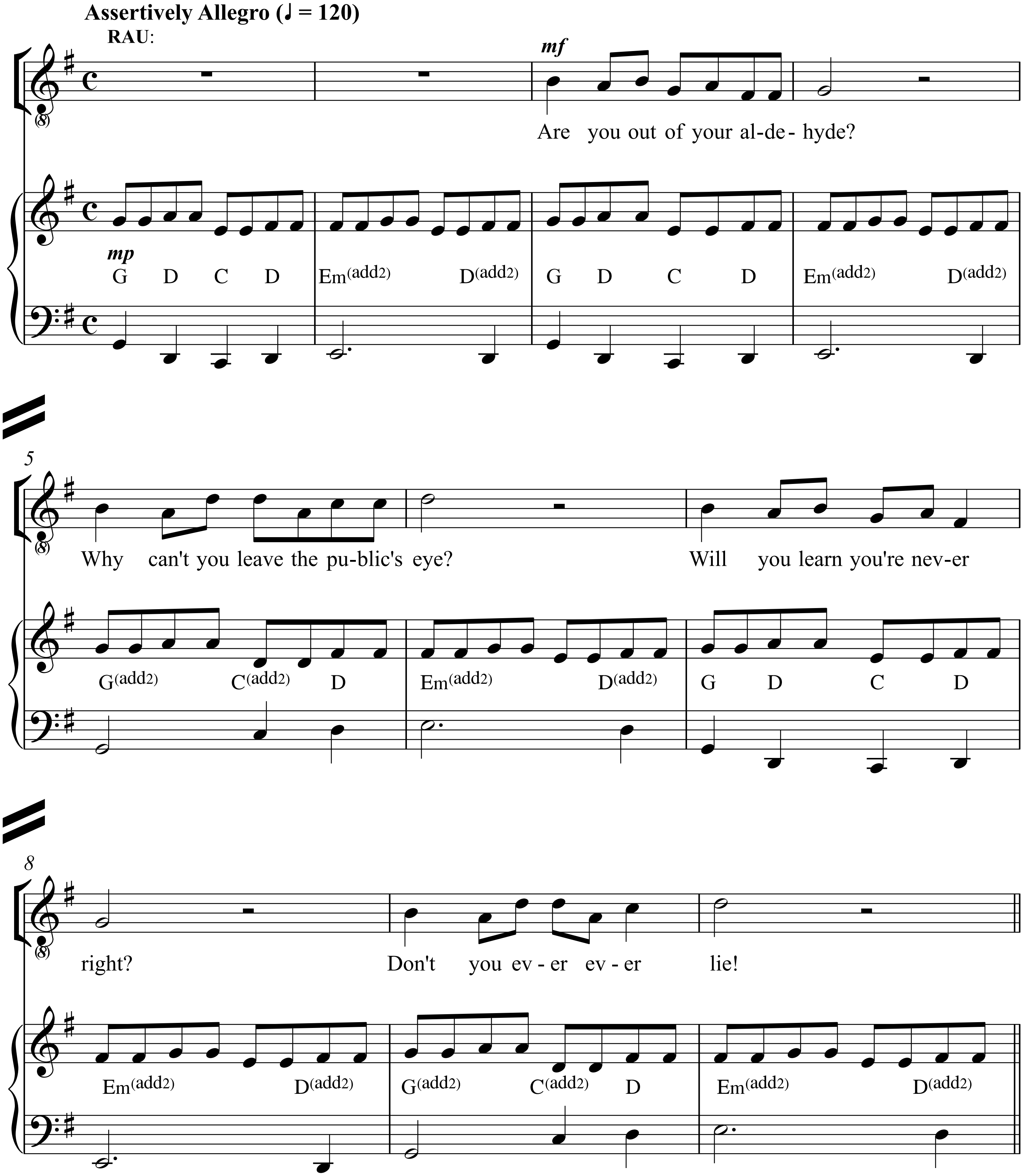
Assertively Allegro (♩ = 120)
RAU:
mf
Are you out of your al-de- hyde?
mp
G D C D
Em(add2) D(add2)
G D C D
Em(add2) D(add2)
5
Why can't you leave the pu-blic's eye?
Will you learn you're nev-er
G(add2) C(add2) D
Em(add2) D(add2)
G D C D
8
right?
Don't you ev - er ev - er lie!
Em(add2) D(add2)
G(add2) C(add2) D
Em(add2) D(add2)

V.S.

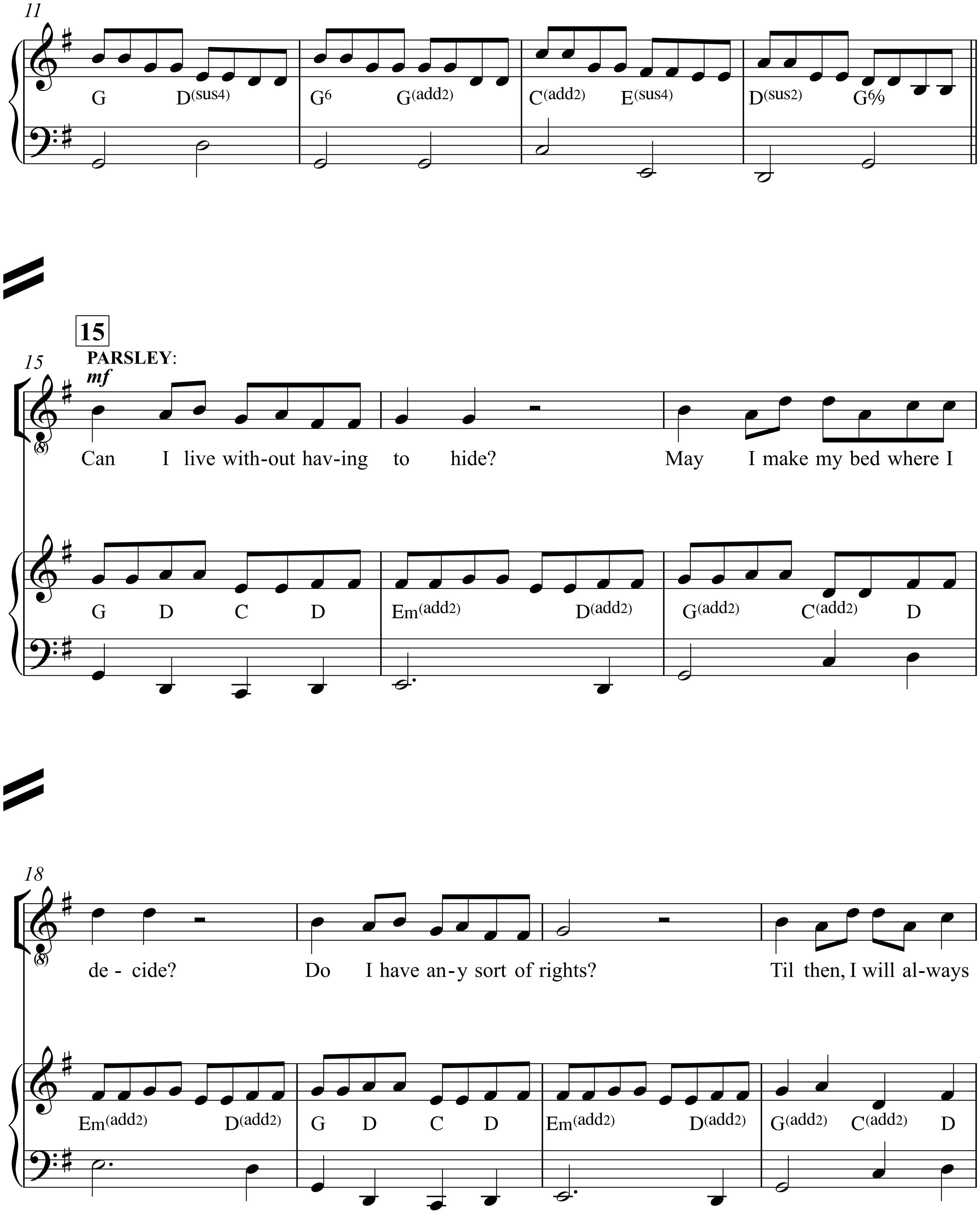
11
G
D(sus4)
G6
G(add2)
C(add2)
E(sus4)
D(sus2)
G6⁄9
15
15
PARSLEY:
mf
Can I live with-out hav-ing to hide? May I make my bed where I
G
D
C
D
Em(add2)
D(add2)
G(add2)
C(add2)
D
18
de - cide? Do I have an-y sort of rights? Til then, I will al-ways
Em(add2)
D(add2)
G
D
C
D
Em(add2)
D(add2)
G(add2)
C(add2)
D

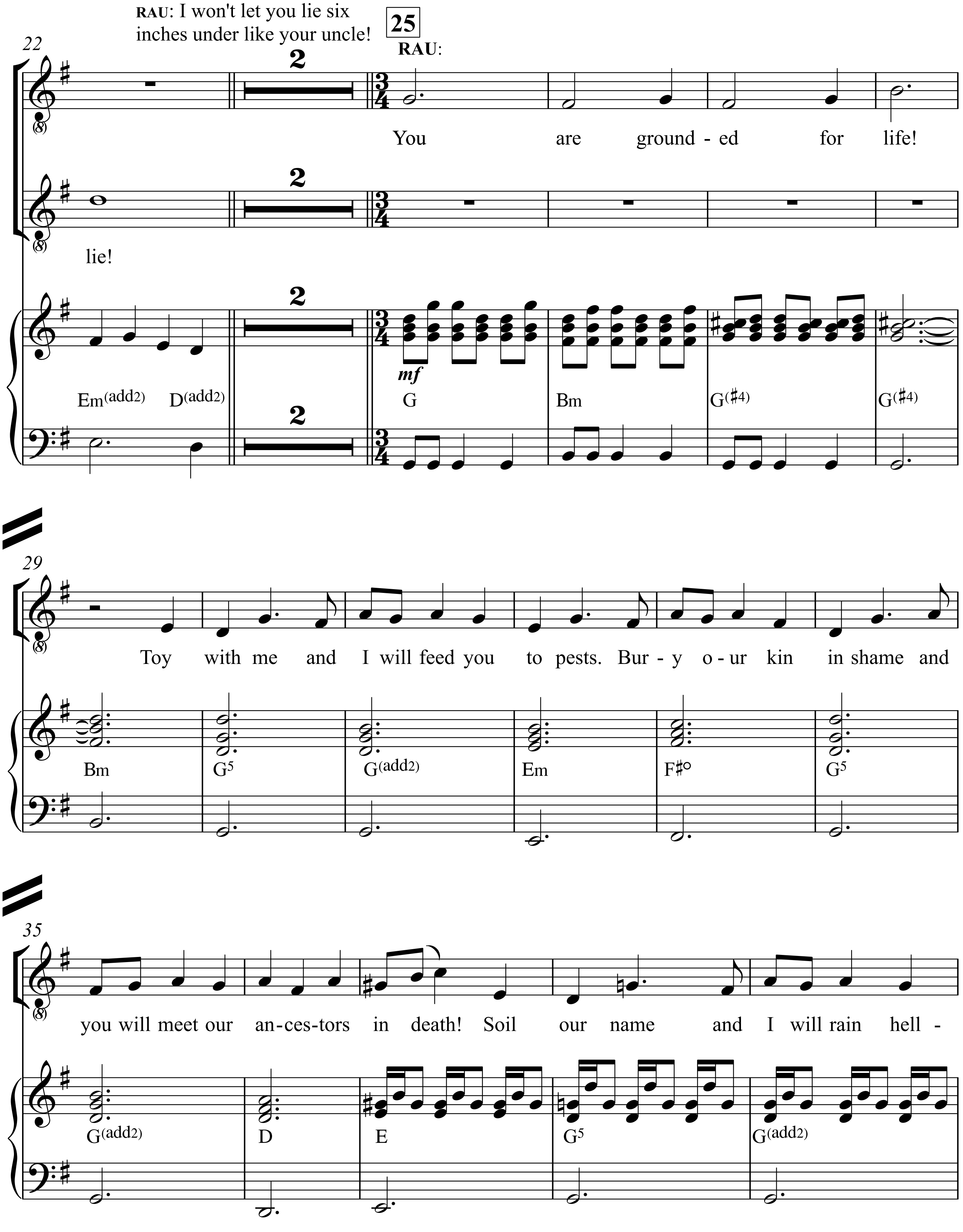
RAU: I won't let you lie six inches under like your uncle!
22
25
RAU:
2
You are ground - ed for life!
lie!
mf
Em(add2) D(add2)
G
Bm
G(♯4)
G(♯4)
29
Toy with me and I will feed you to pests. Bur - y o - ur kin in shame and
Bm
G5
G(add2)
Em
F♯°
G5
35
you will meet our an-ces-tors in death! Soil our name and I will rain hell -
G(add2)
D
E
G5
G(add2)

V.S.

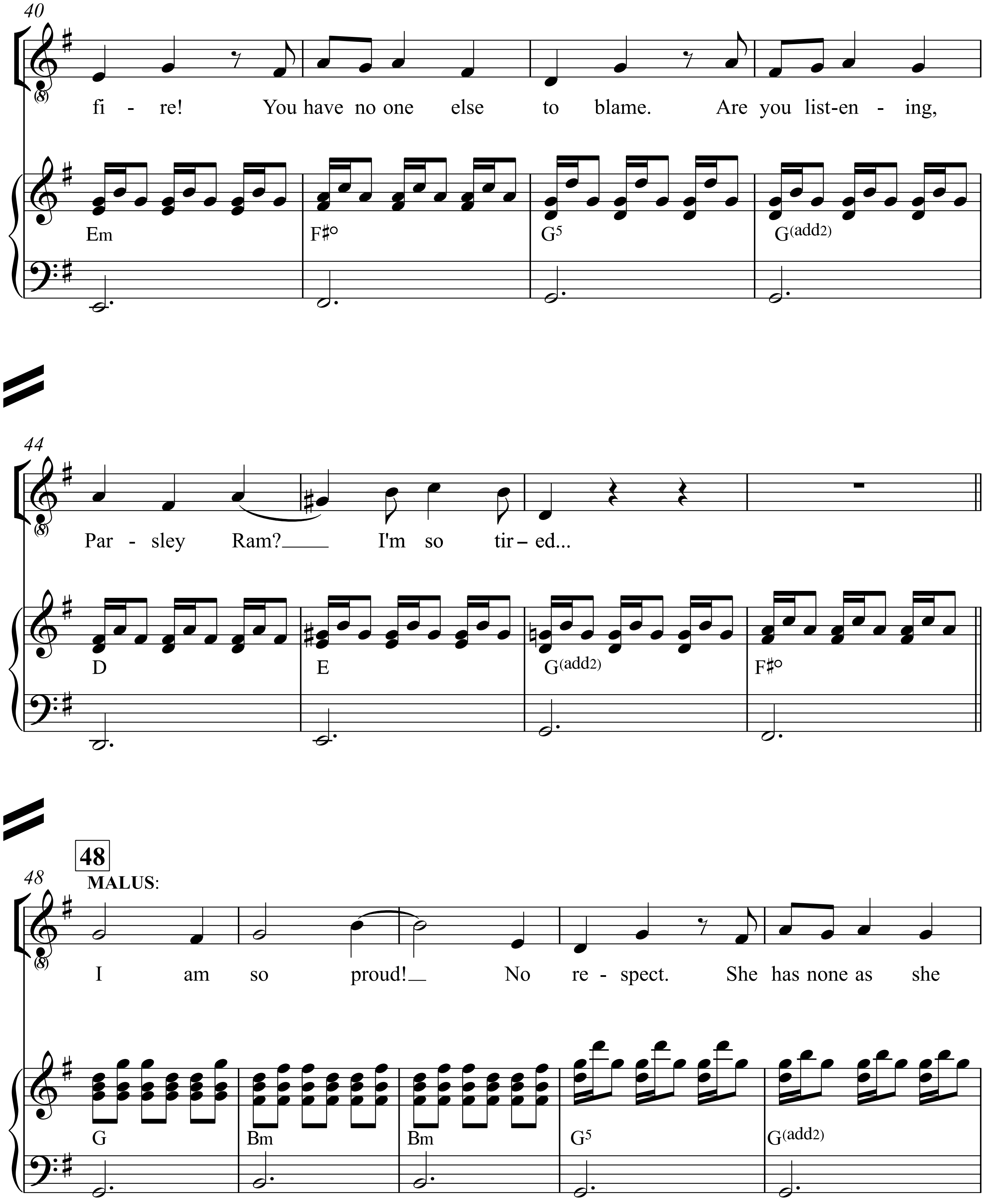
40
fi - re! You have no one else to blame. Are you list-en - ing,
Em
F♯°
G5
G(add2)
44
Par - sley Ram? I'm so tir – ed...
D
E
G(add2)
F♯°
48
48
MALUS:
I am so proud! No re - spect. She has none as she
G
Bm
Bm
G5
G(add2)

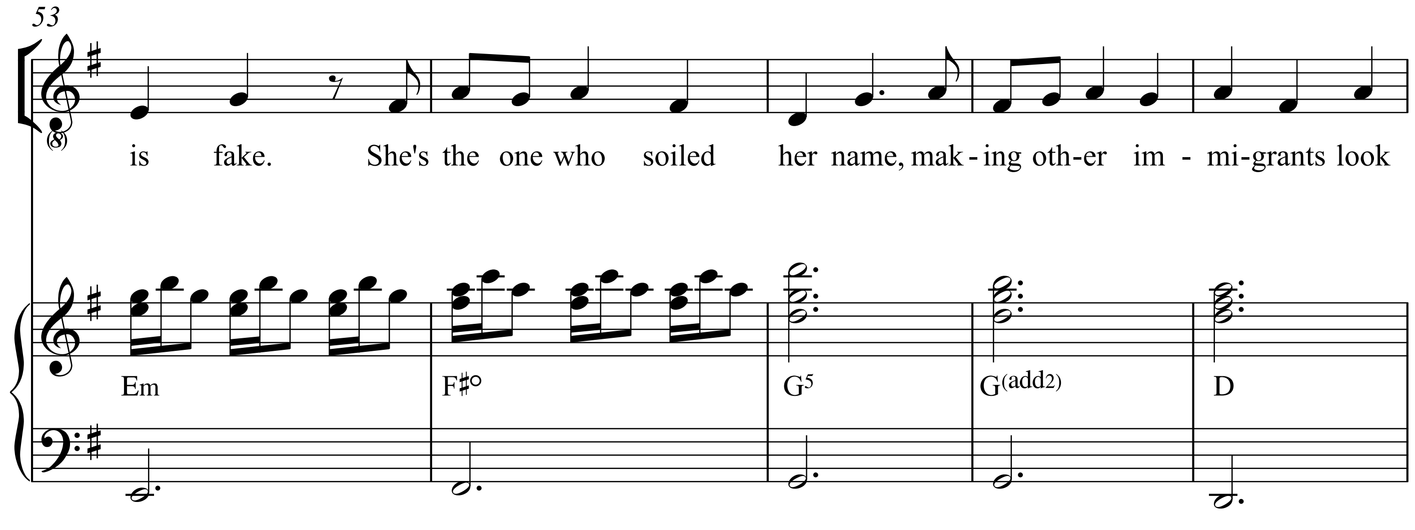
53
is fake. She's the one who soiled her name, mak - ing oth-er im - mi-grants look
Em
F♯o
G5
G(add2)
D

PARSLEY: How did “Parsley" slither into your mind?

If you did not want me to conform to the ecosystem, why did you name me something American like “Parsley?!”

Me, *soil the family name*... Who was it that didn’t give me a foreign name like you, *Rau*?!

RAU: *Anh thanh niên* (Viet: “*Young man*”), “*gay...*”

PARSLEY: *Young men* cannot stay grounded! Thanks for the validation. I am no longer a seedling. Gay. *Happy*. I don’t want it any other way.

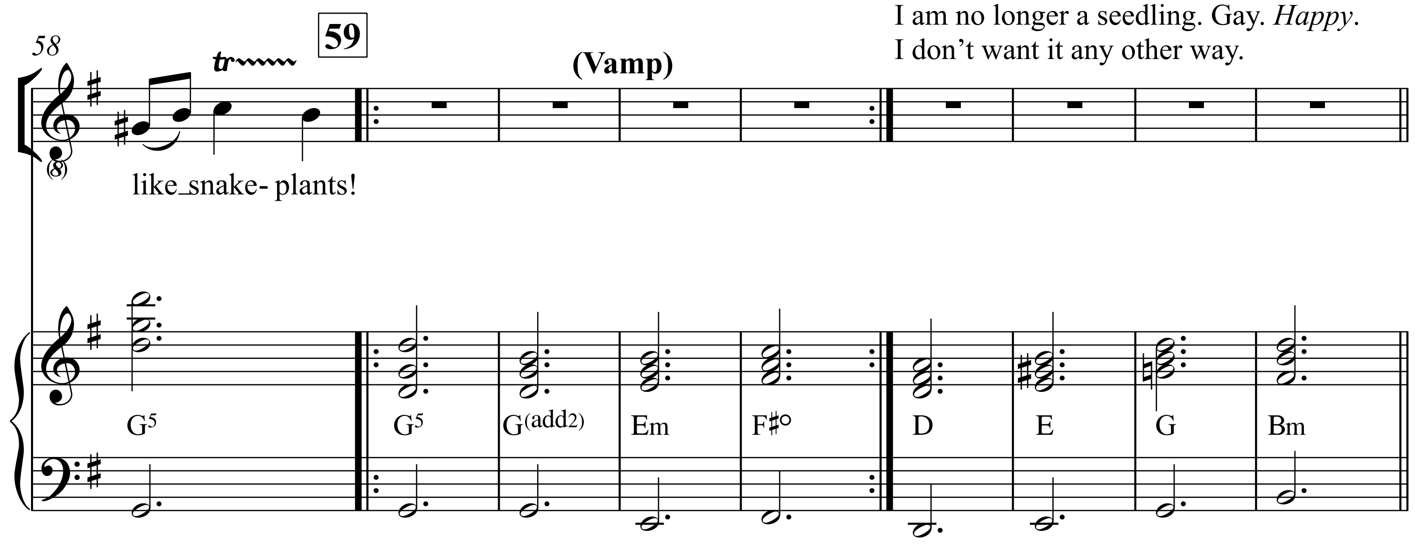
58
59
(Vamp)
like snake- plants!
tr
G5
G5
G(add2)
Em
F♯o
D
E
G
Bm

V.S.

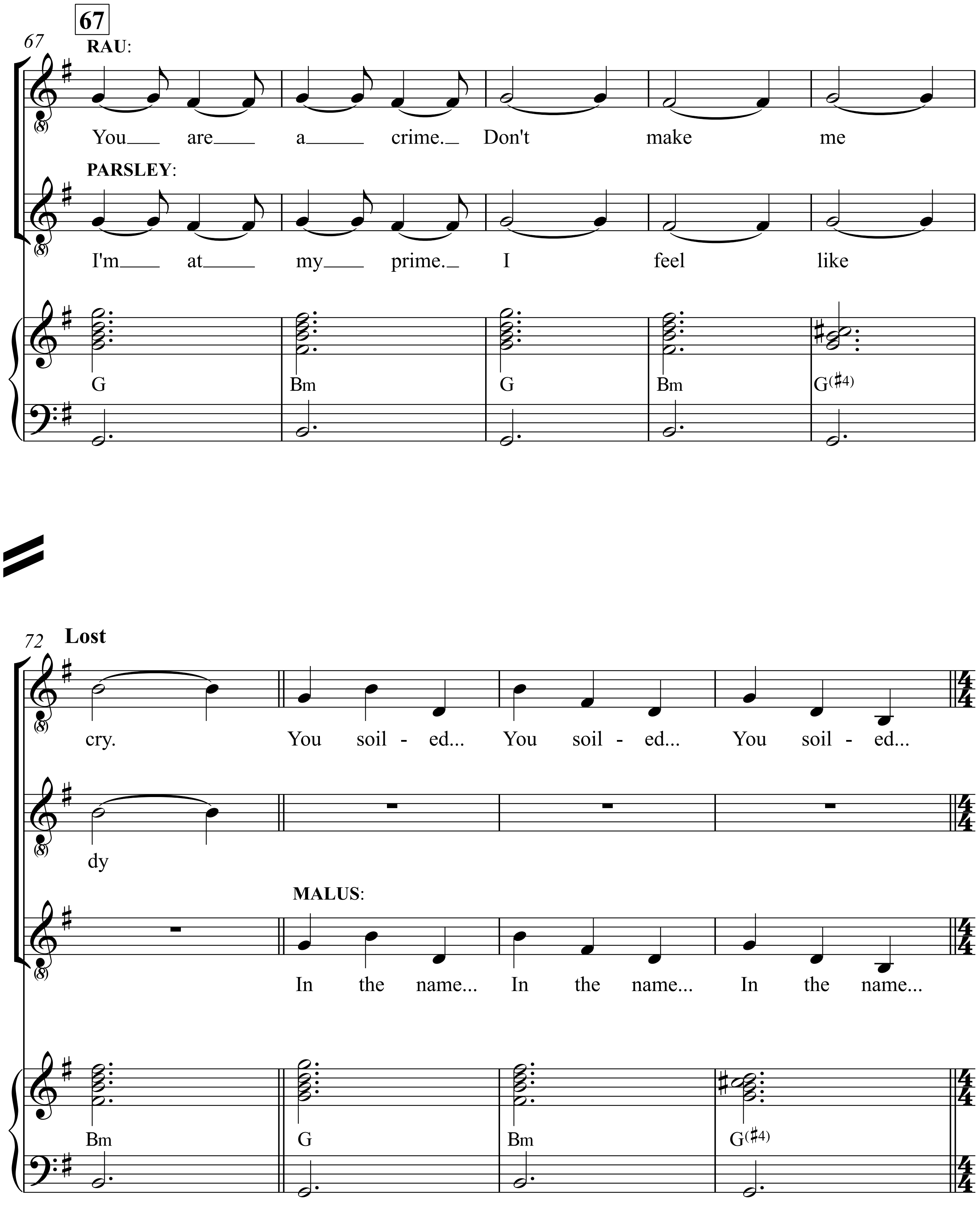
67
67
RAU:
You are a crime. Don't make me
PARSLEY:
I'm at my prime. I feel like
G
Bm
G
Bm
G(♯4)
72
Lost
cry.
You soil - ed... You soil - ed... You soil - ed...
dy
MALUS:
In the name... In the name... In the name...
Bm
G
Bm
G(♯4)

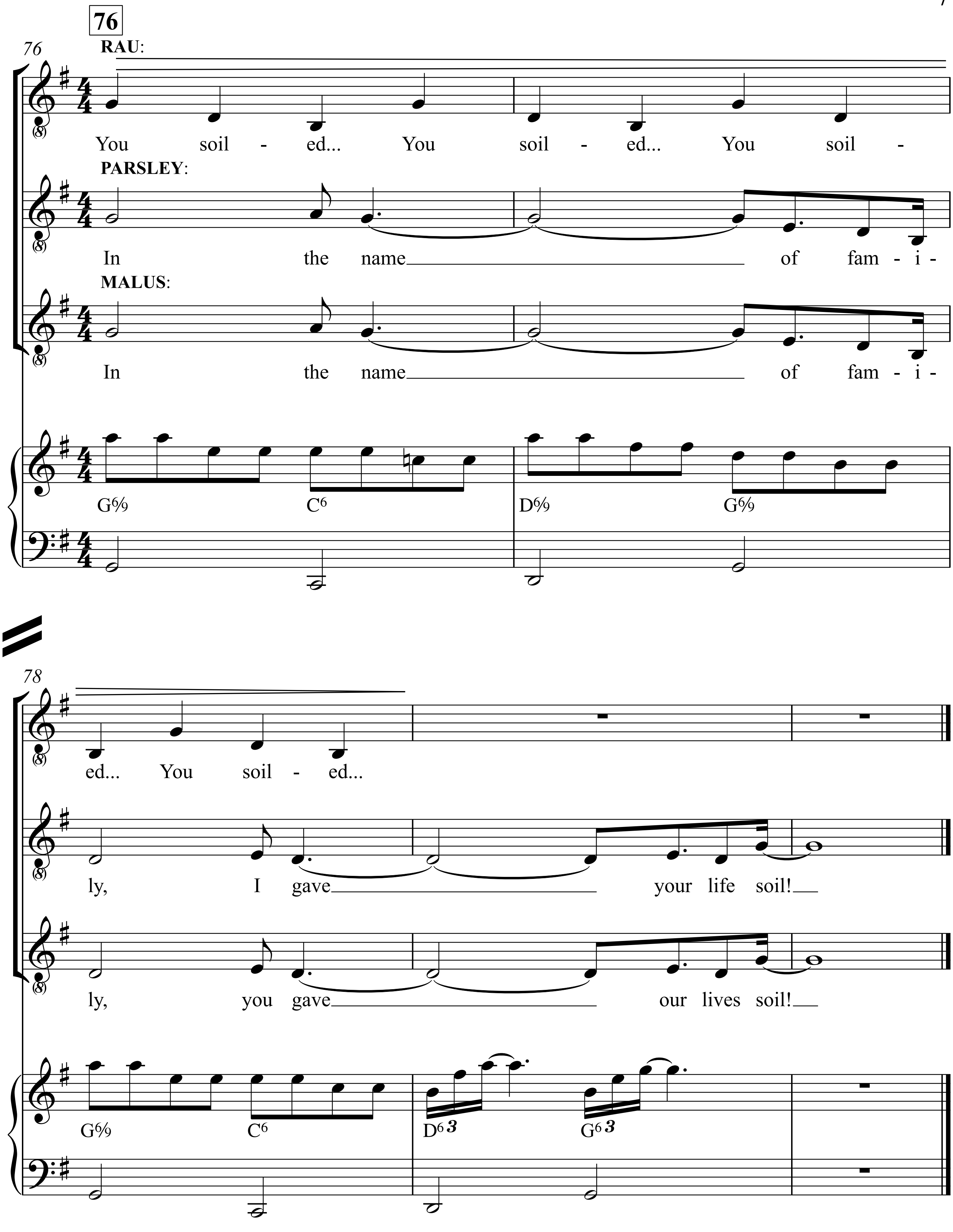
76
76
RAU:
You soil - ed... You soil - ed... You soil -
PARSLEY:
In the name of fam - i -
MALUS:
In the name of fam - i -
G6/9 C6 D6/9 G6/9
78
ed... You soil - ed...
ly, I gave your life soil!
ly, you gave our lives soil!
G6/9 C6 D6 3 G6 3

Turnover: A New Leaf
Score

Drum/Piano/Guitar/Vocal

9. Fertile

(Parsley, Pyrus)

Music & Lyrics by
David Quang Pham

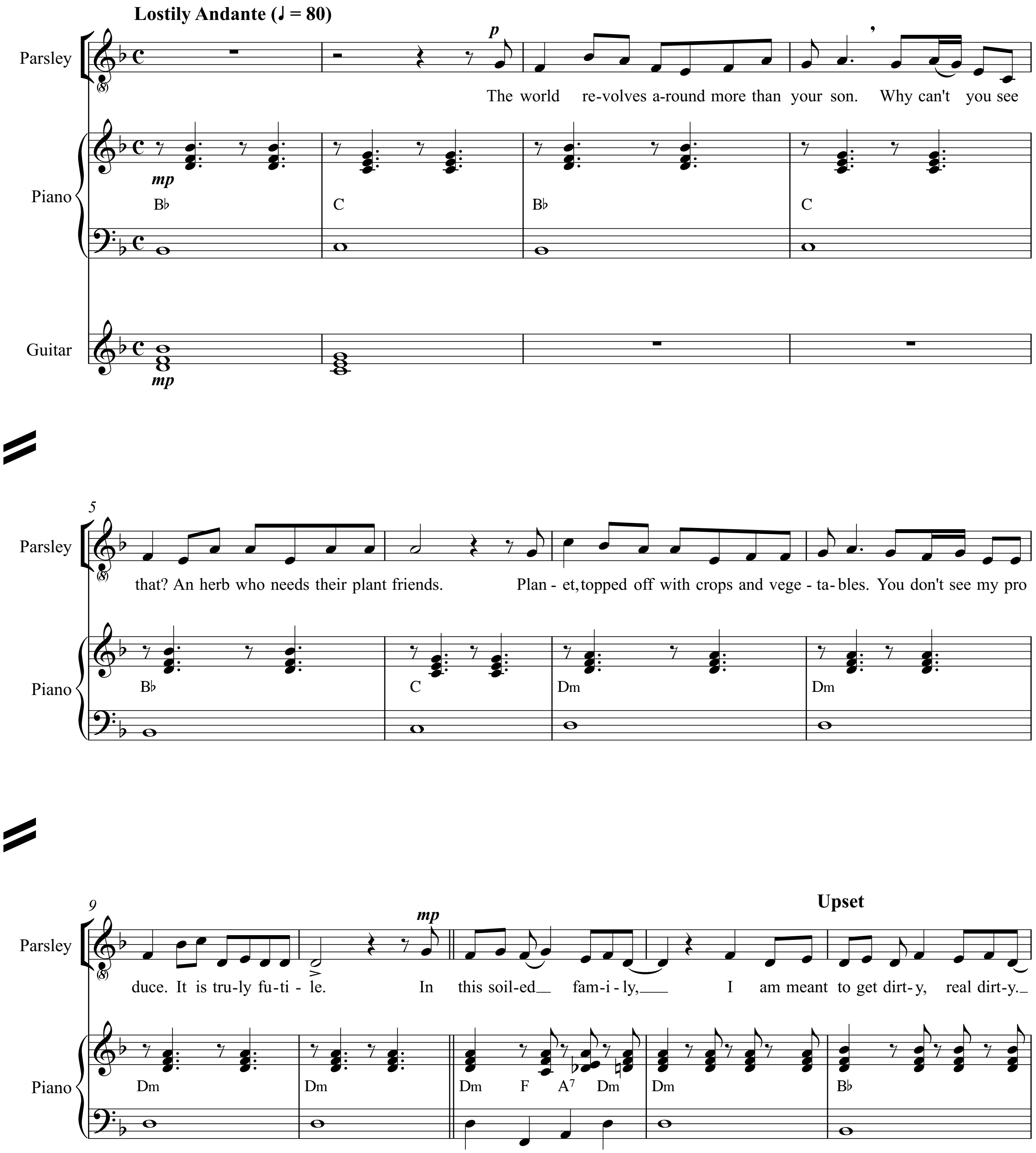
Lostily Andante (♩ = 80)
Parsley
Piano
Guitar
p
mp
The world re-volves a-round more than your son. Why can't you see
B♭
C
B♭
C
5
that? An herb who needs their plant friends. Plan - et, topped off with crops and vege - ta - bles. You don't see my pro
B♭
C
Dm
Dm
9
Upset
duce. It is tru-ly fu-ti - le. In this soil-ed__ fam-i-ly,___ I am meant to get dirt-y, real dirt-y._
Dm
Dm
Dm
F
A7
Dm
Dm
B♭

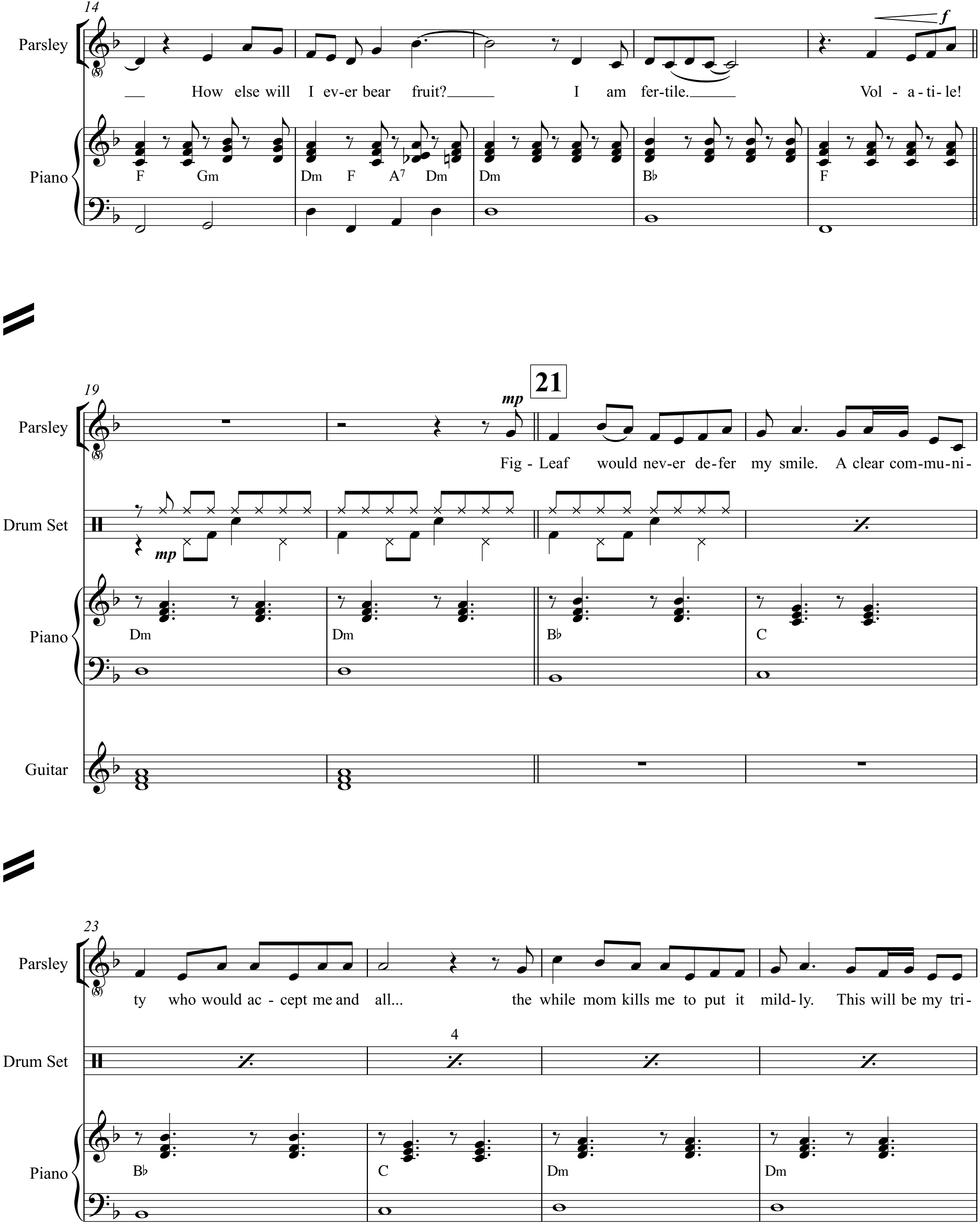
14
Parsley
How else will I ev-er bear fruit? I am fer-tile. Vol - a - ti - le!
f
Piano
F Gm Dm F A7 Dm Dm B♭ F
19
21
mp
Fig - Leaf would nev-er de-fer my smile. A clear com-mu-ni-
Drum Set
mp
Dm Dm B♭ C
Guitar
23
ty who would ac - cept me and all... the while mom kills me to put it mild-ly. This will be my tri-
4
B♭ C Dm Dm

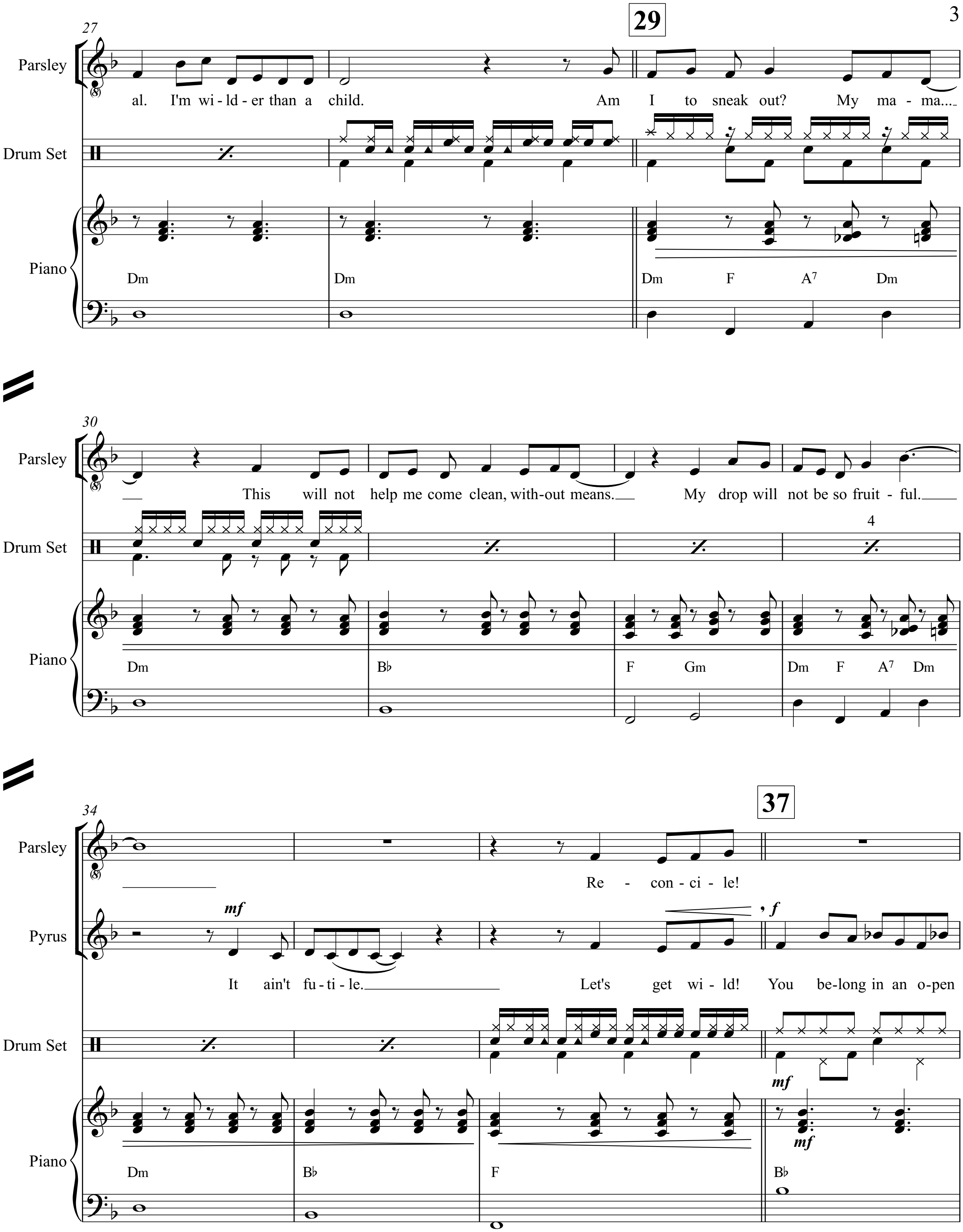
27
29
Parsley
al. I'm wi - ld - er than a child. Am I to sneak out? My ma - ma...
Drum Set
Piano
Dm
Dm
Dm F A7 Dm
30
This will not help me come clean, with-out means. My drop will not be so fruit - ful.
4
Dm
B♭
F Gm
Dm F A7 Dm
34
37
Re - con - ci - le!
Pyrus
mf
f
It ain't fu - ti - le. Let's get wi - ld! You be-long in an o-pen
mf
mf
Dm
B♭
F
B♭

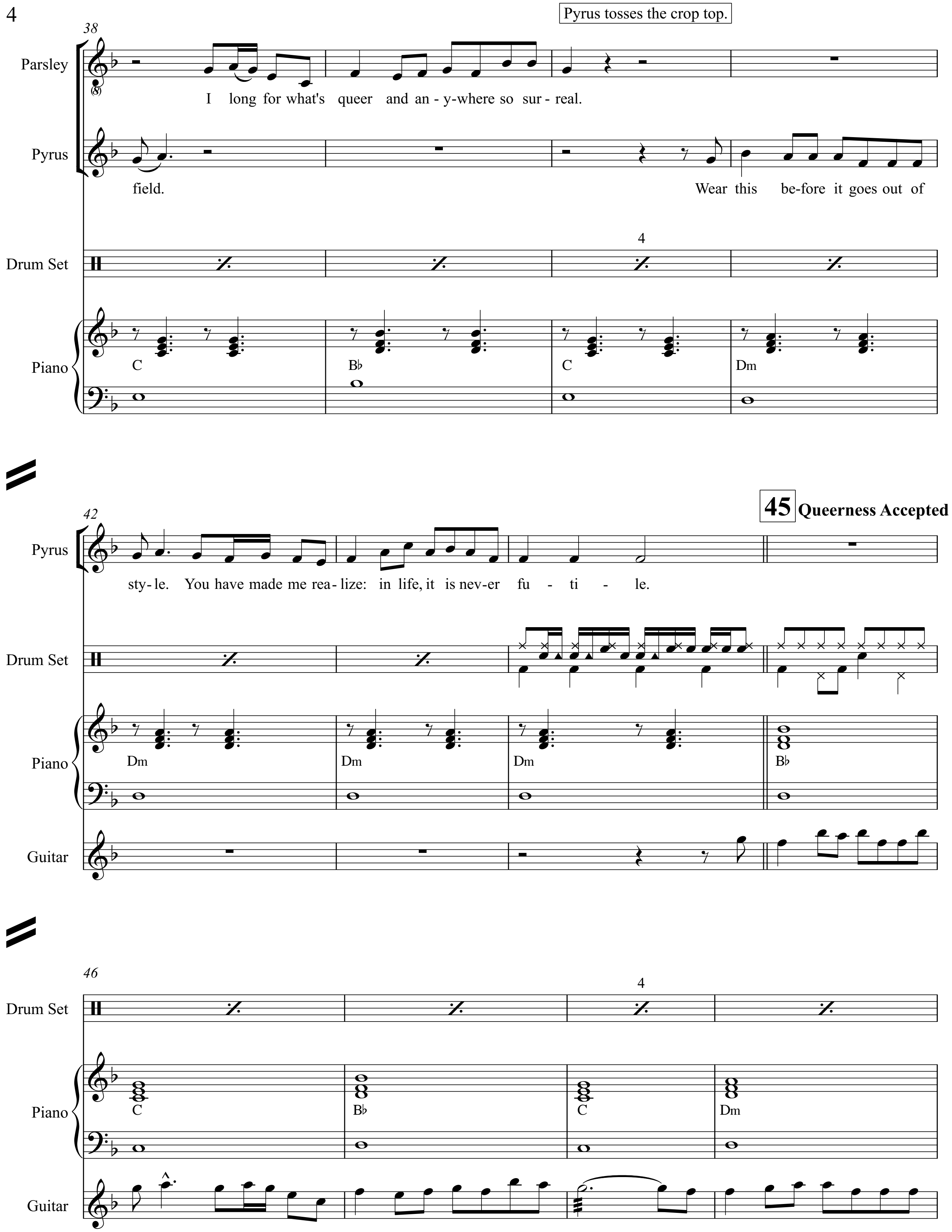
Pyrus tosses the crop top.
38
Parsley
I long for what's queer and an - y-where so sur - real.
Pyrus
field. Wear this be-fore it goes out of
Drum Set
4
Piano
C
B♭
C
Dm
42
45 Queerness Accepted
Pyrus
sty- le. You have made me rea- lize: in life, it is nev-er fu - ti - le.
Drum Set
Piano
Dm
Dm
Dm
B♭
Guitar
46
Drum Set
4
Piano
C
B♭
C
Dm
Guitar

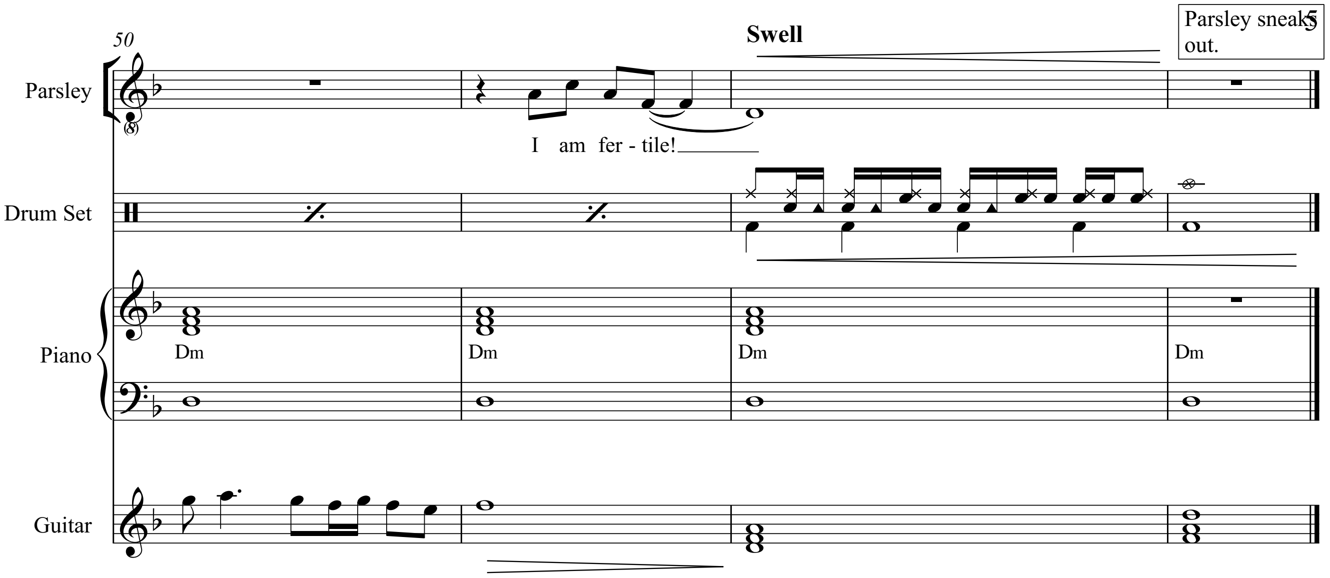
50
Parsley
Drum Set
Piano
Guitar
Swell
Parsley sneaks out.
I am fer - tile!
Dm
Dm
Dm
Dm

Turnover: A New Leaf

Piano/Conductor

9. Fertile

(Parsley, Pyrus)

Music & Lyrics by
David Quang Pham

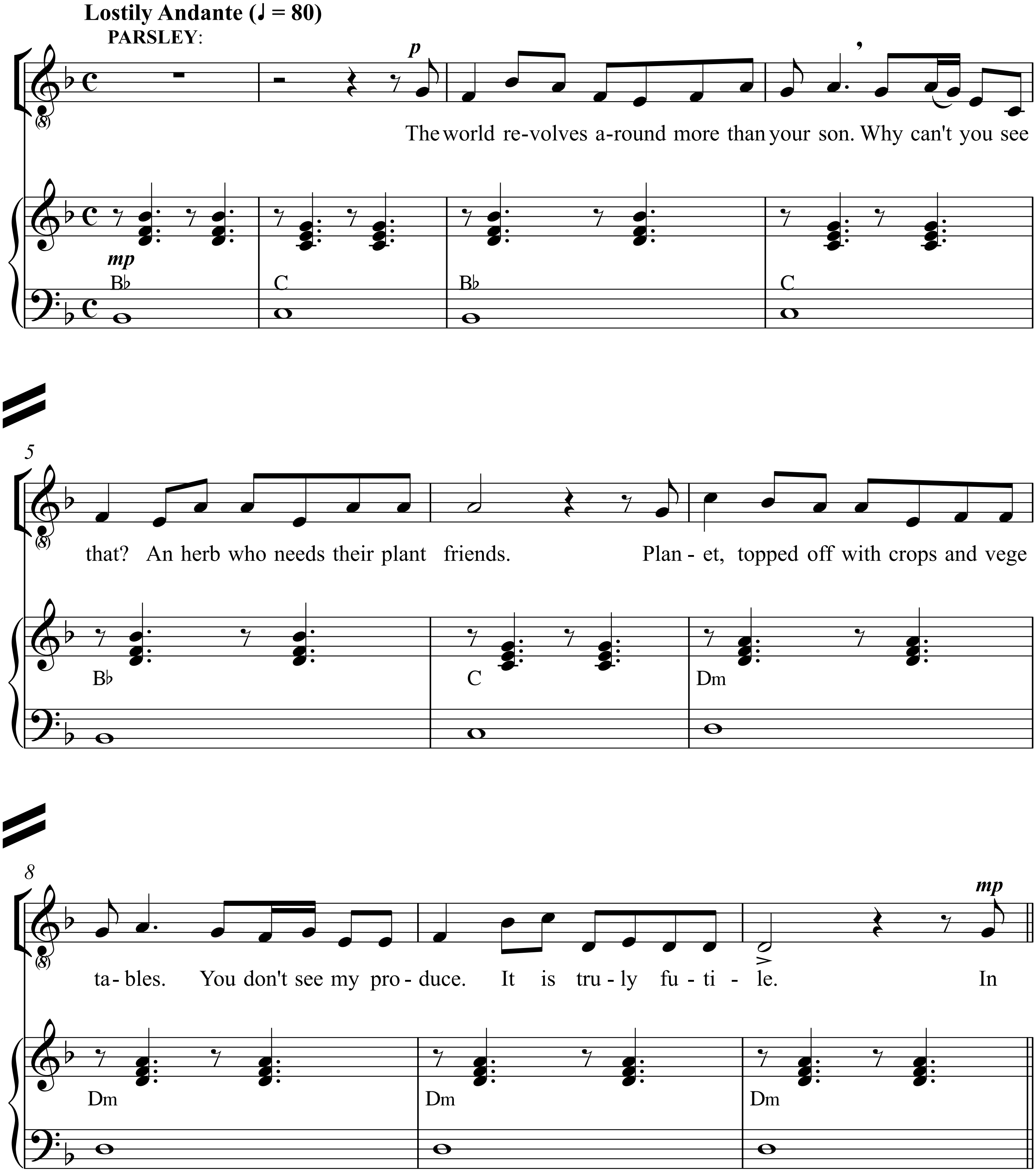
Lostily Andante (♩ = 80)
PARSLEY:
p
The world re-volves a-round more than your son. Why can't you see
mp
B♭
C
B♭
C
5
that? An herb who needs their plant friends. Plan - et, topped off with crops and vege
B♭
C
Dm
8
ta- bles. You don't see my pro - duce. It is tru - ly fu - ti - le.
mp
In
Dm
Dm
Dm

V.S.

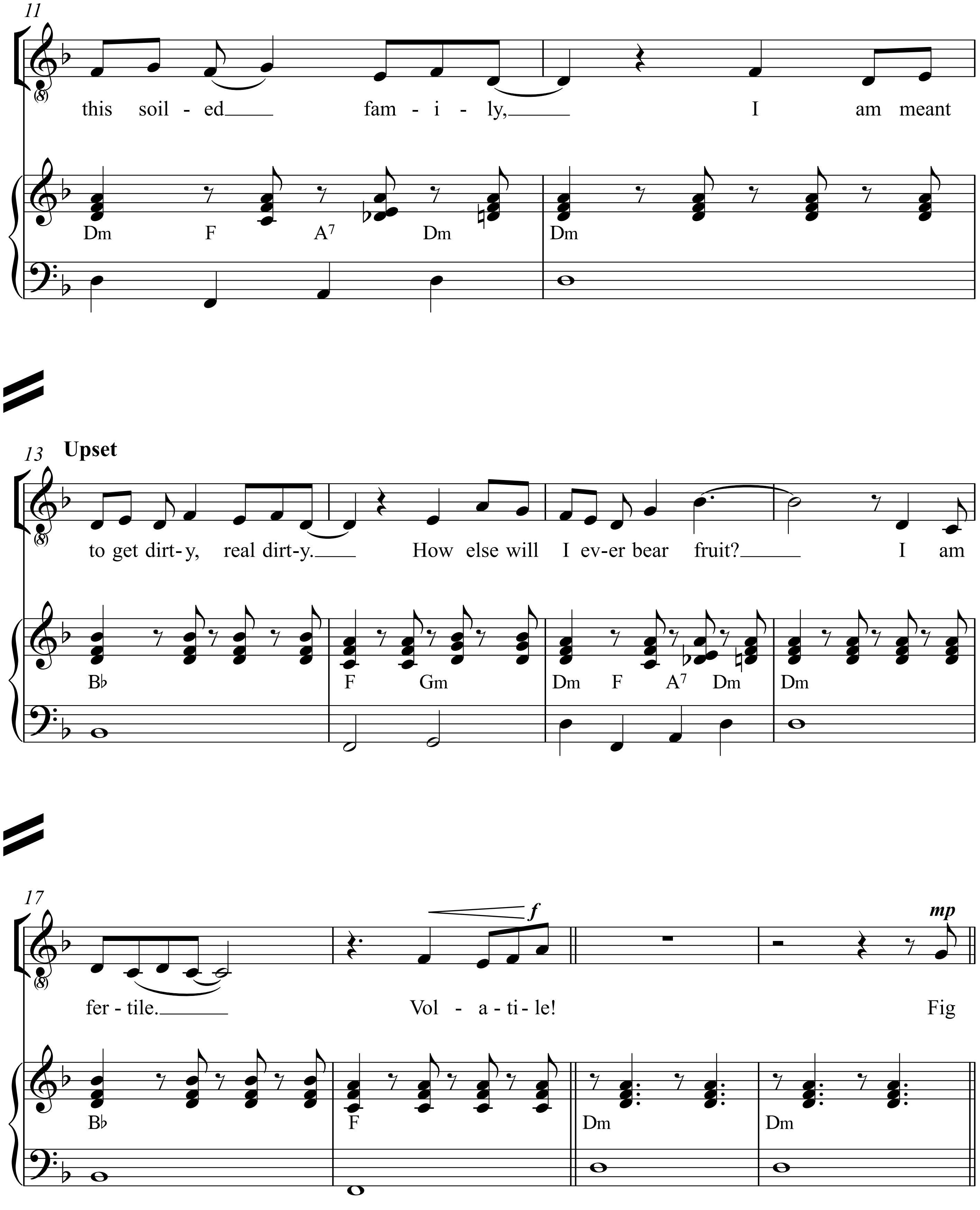
11
this soil - ed fam - i - ly, I am meant
Dm F A7 Dm
Dm
13
Upset
to get dirt - y, real dirt - y. How else will I ev - er bear fruit? I am
B♭
F Gm
Dm F A7 Dm
Dm
17
f
mp
fer - tile. Vol - a - ti - le! Fig
B♭
F
Dm
Dm

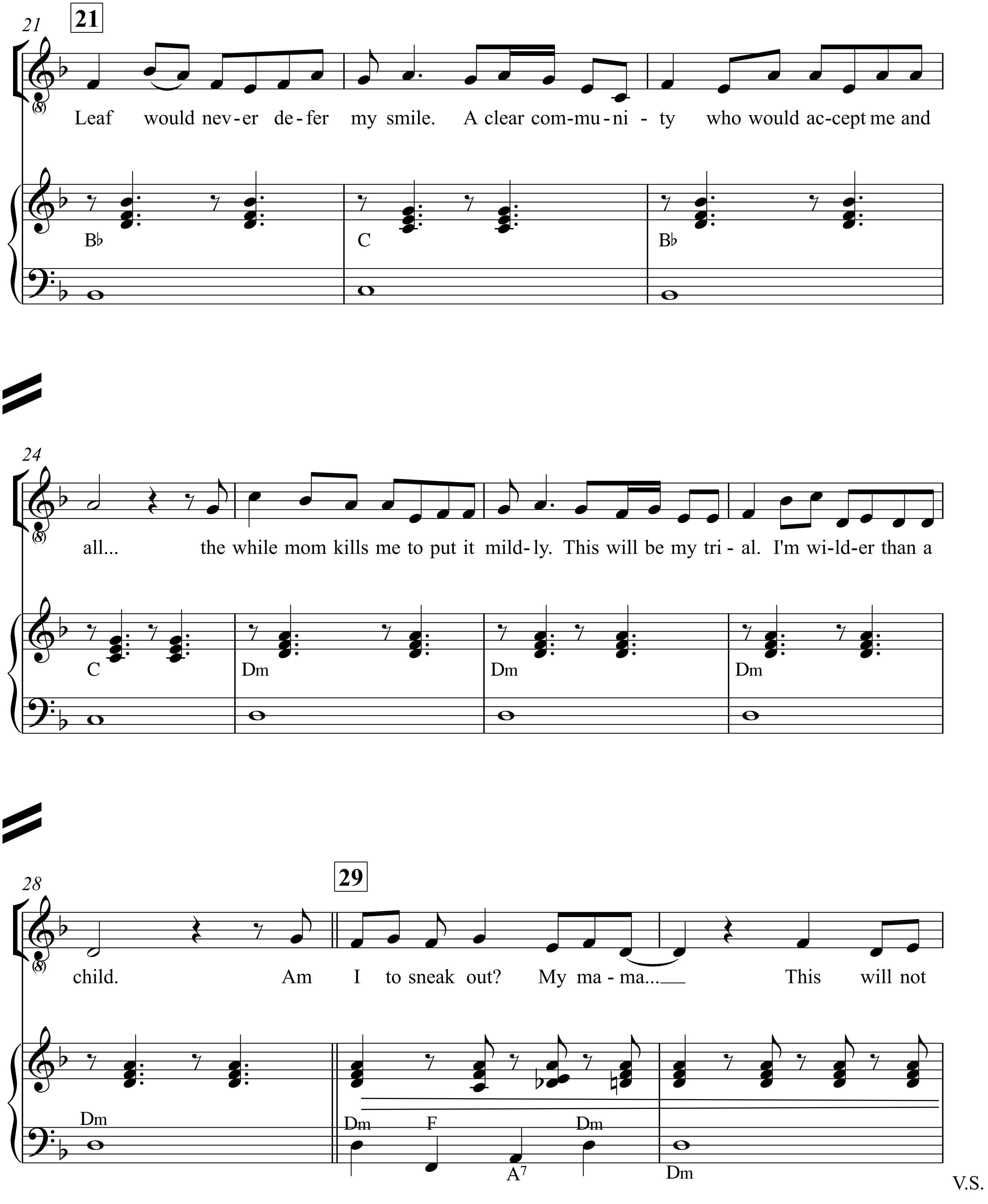
21
21
Leaf would nev-er de-fer my smile. A clear com-mu-ni - ty who would ac-cept me and
B♭
C
B♭
24
all... the while mom kills me to put it mild-ly. This will be my tri - al. I'm wi-ld-er than a
C
Dm
Dm
Dm
28
29
child. Am I to sneak out? My ma - ma... This will not
Dm
Dm
F
Dm
A7
Dm

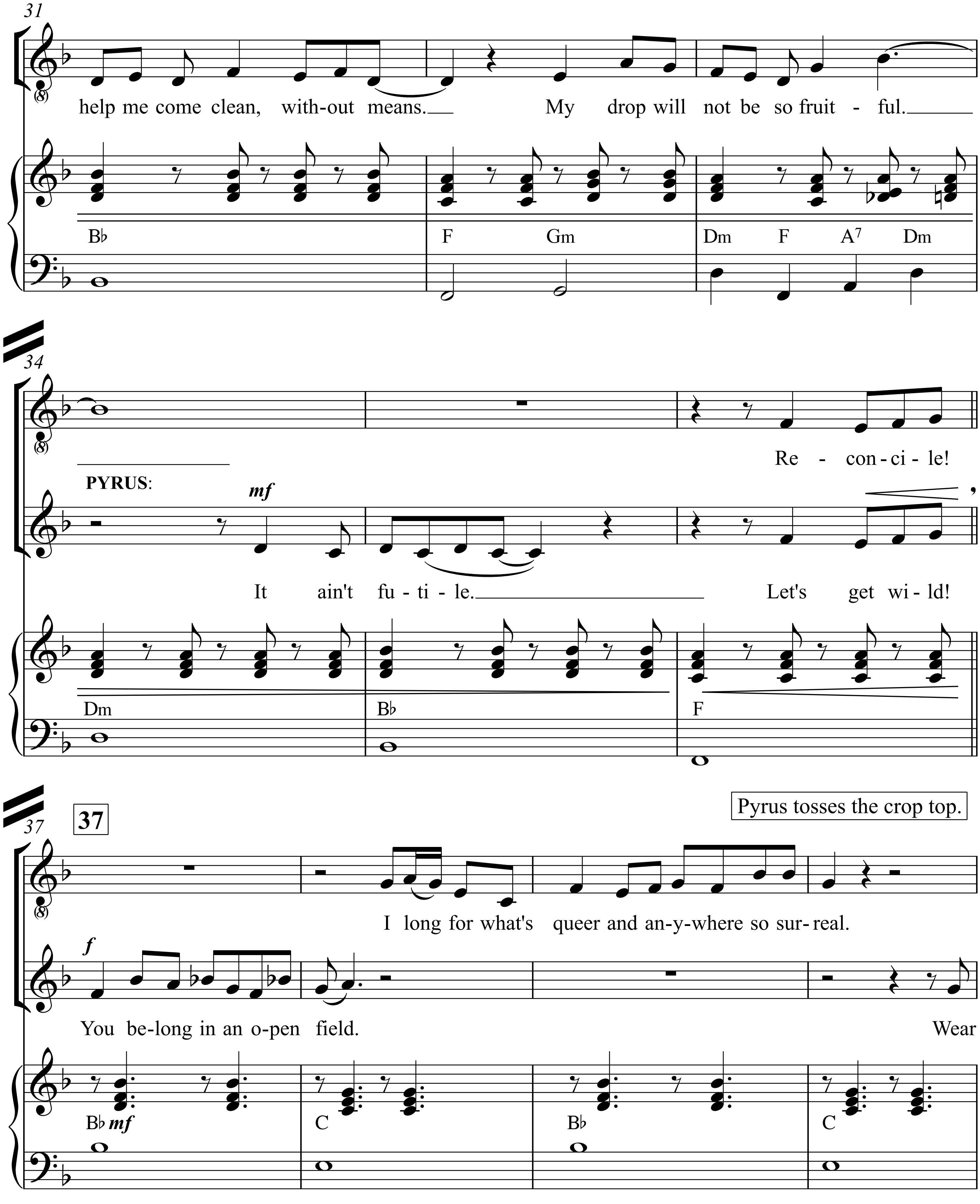
31
help me come clean, with-out means. My drop will not be so fruit - ful.
Bb
F
Gm
Dm
F
A7
Dm
34
PYRUS:
mf
Re - con - ci - le!
It ain't fu - ti - le. Let's get wi - ld!
Dm
Bb
F
37
37
f
I long for what's queer and an-y-where so sur-real.
You be-long in an o-pen field. Wear
Bb mf
C
Bb
C

Pyrus tosses the crop top.

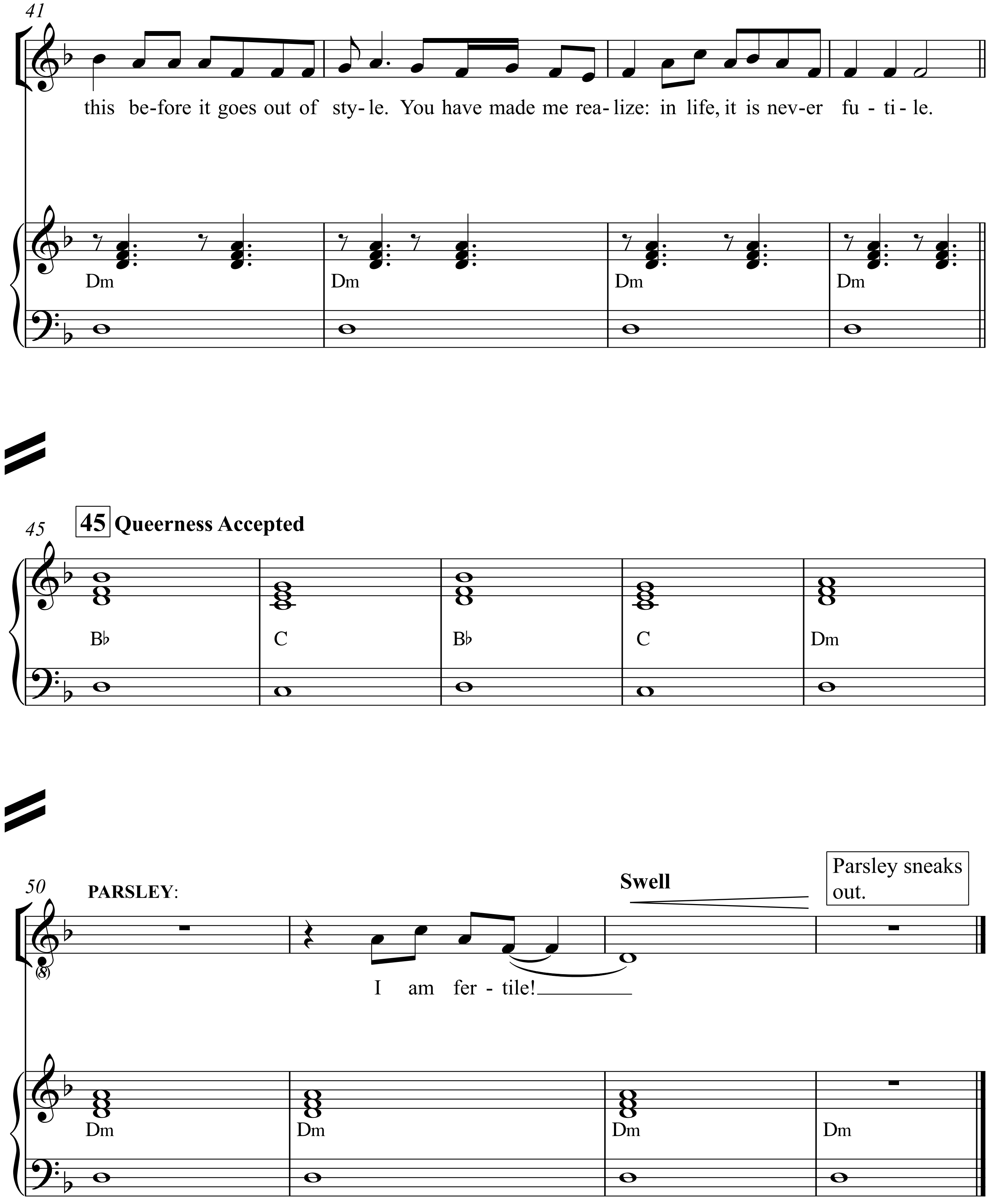
41
this be-fore it goes out of sty- le. You have made me rea- lize: in life, it is nev-er fu - ti - le.
Dm
Dm
Dm
Dm
45
45 Queerness Accepted
B♭
C
B♭
C
Dm
50
PARSLEY:
Swell
Parsley sneaks out.
I am fer - tile!
Dm
Dm
Dm
Dm

Turnover: A New Leaf

Score

Drum/Piano/Guitar/Vocal

10. Dirt on You

(DJ Cauliflower, Pyrus, Parsley)

Music & Lyrics by
David Quang Pham

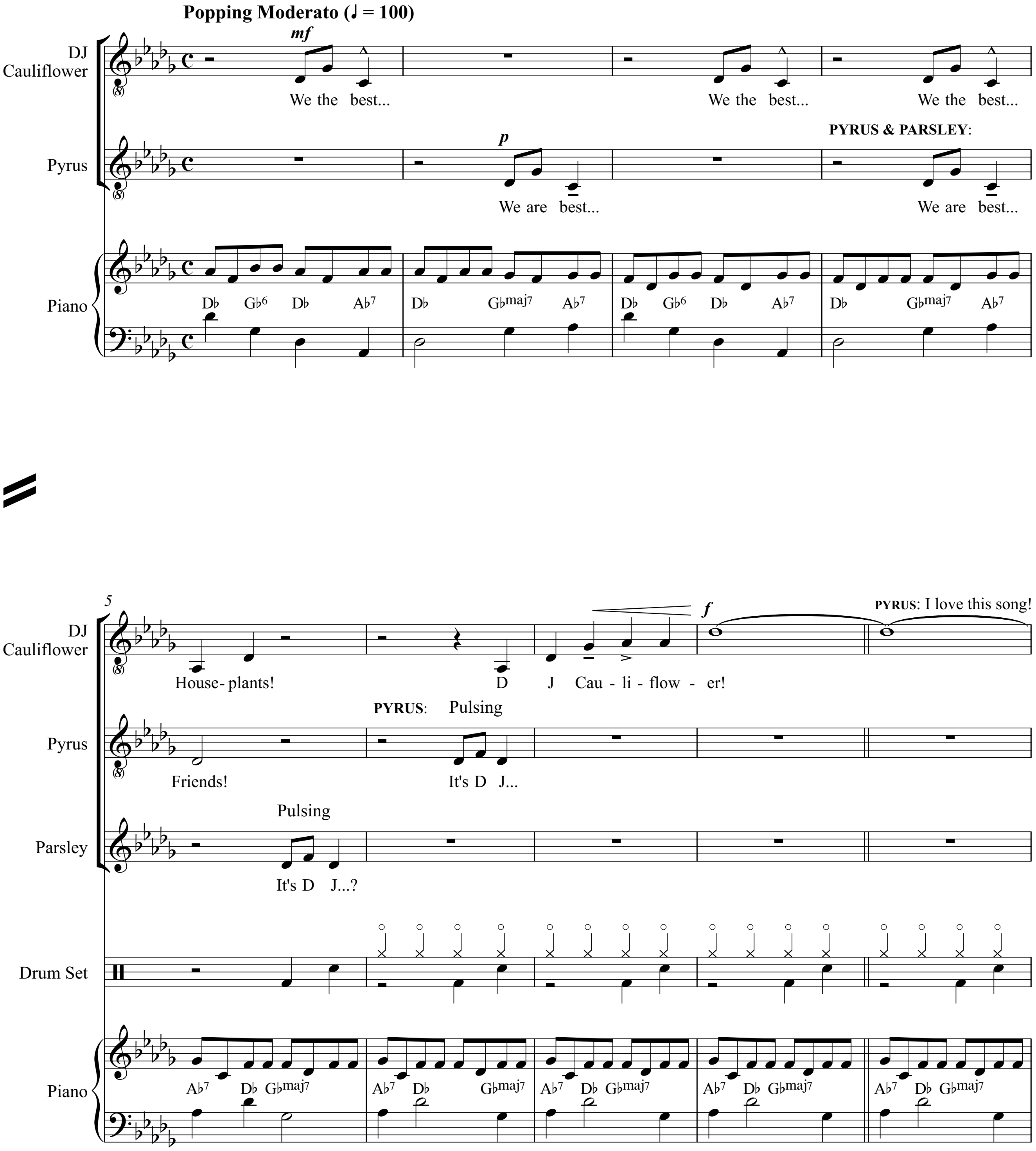
Popping Moderato (♩ = 100)
DJ Cauliflower
Pyrus
Parsley
Drum Set
Piano
mf
p
f
We the best...
We are best...
PYRUS & PARSLEY:
5
House- plants!
D J Cau - li - flow - er!
PYRUS: I love this song!
PYRUS: Pulsing
Friends!
It's D J...
Pulsing
It's D J...?
D♭ G♭6 D♭ A♭7
D♭ G♭maj7 A♭7
A♭7 D♭ G♭maj7

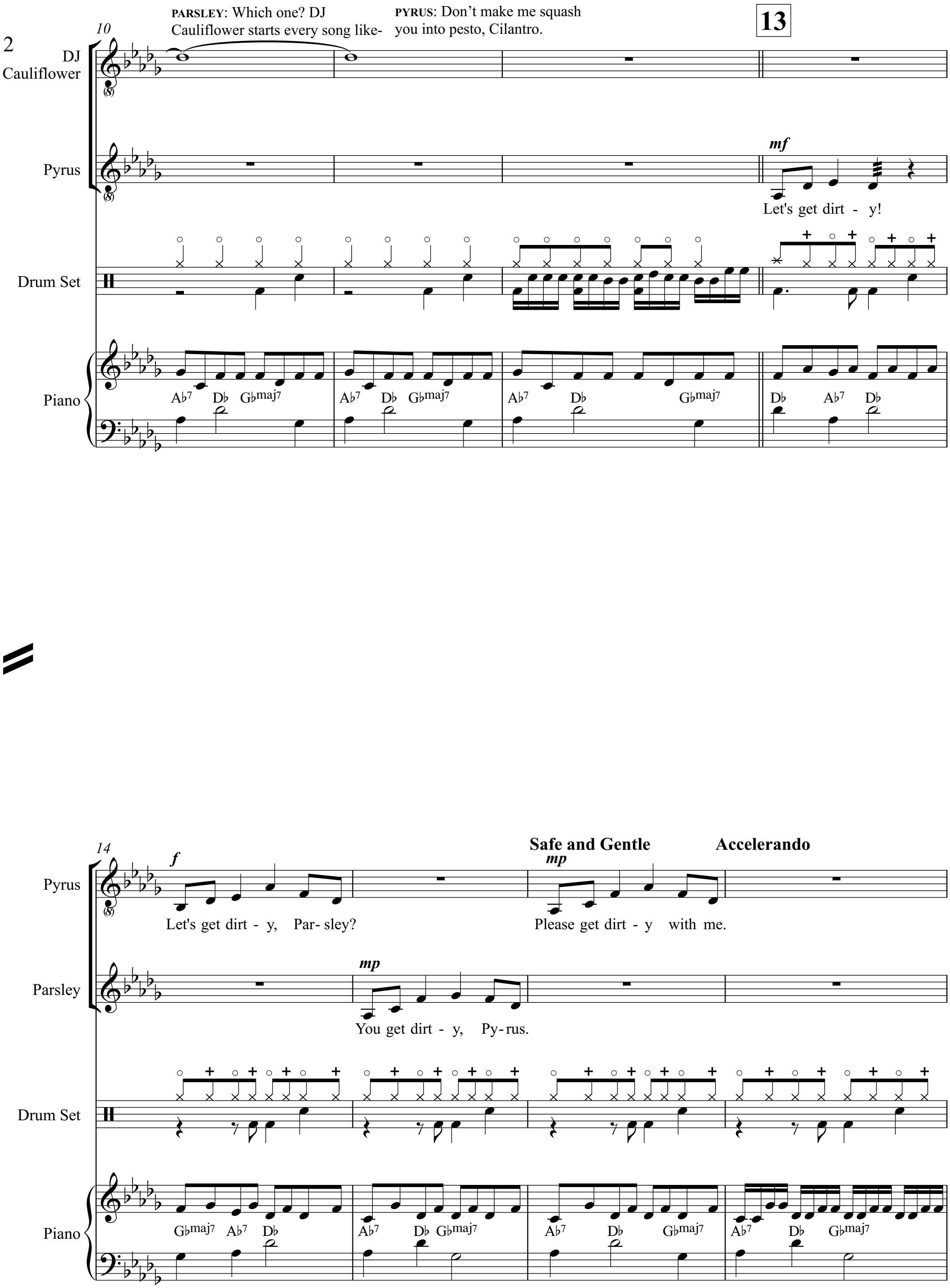
10
PARSLEY: Which one? DJ Cauliflower starts every song like-
PYRUS: Don't make me squash you into pesto, Cilantro.
13
DJ Cauliflower
Pyrus
mf
Let's get dirt - y!
Drum Set
Piano
A♭7 D♭ G♭maj7
A♭7 D♭ G♭maj7
A♭7 D♭ G♭maj7
D♭ A♭7 D♭
14
Safe and Gentle
Accelerando
f
Let's get dirt - y, Par- sley?
mp
Please get dirt - y with me.
Parsley
mp
You get dirt - y, Py- rus.
G♭maj7 A♭7 D♭
A♭7 D♭ G♭maj7
A♭7 D♭ G♭maj7
A♭7 D♭ G♭maj7

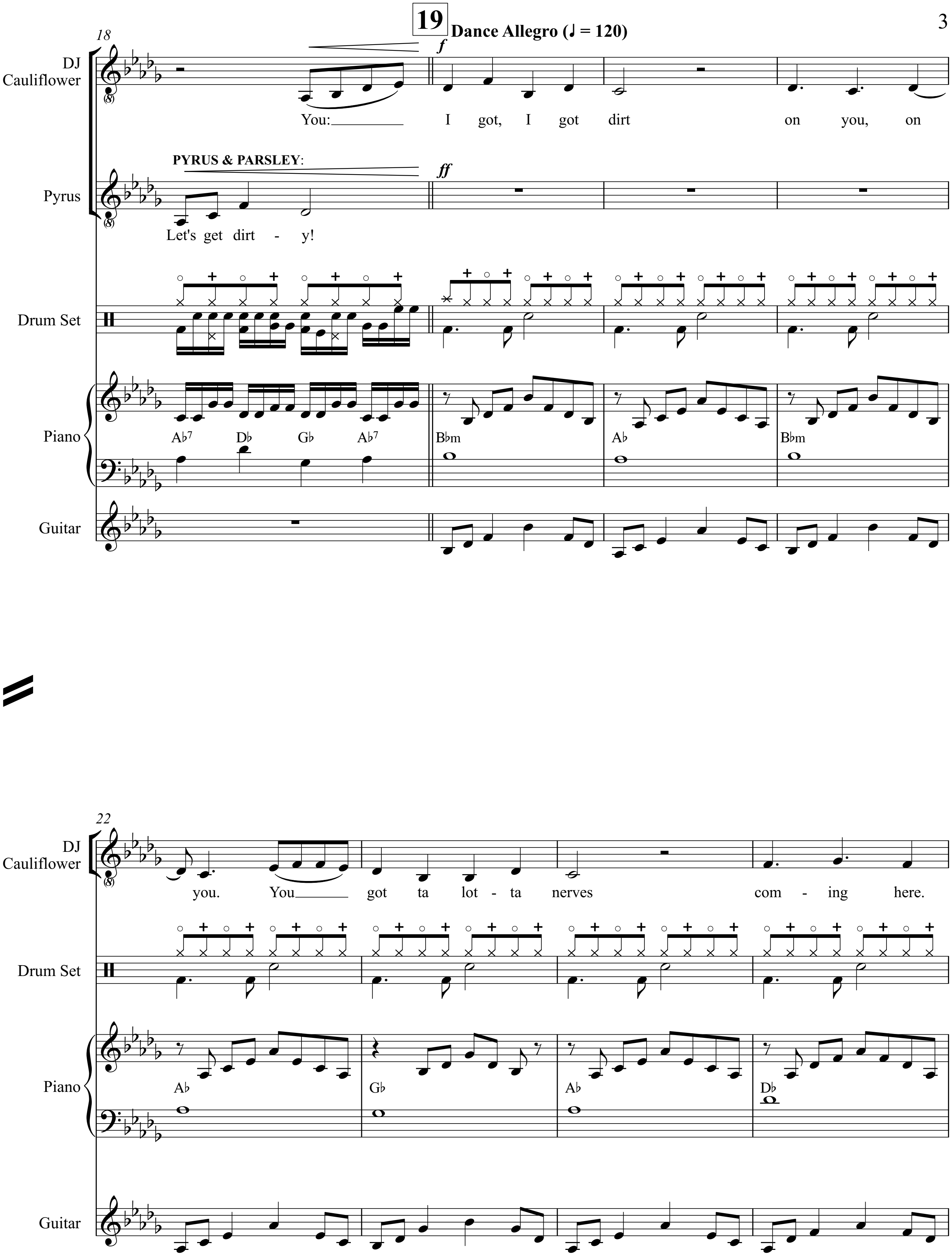
18
19
Dance Allegro (♩ = 120)
DJ Cauliflower
f
You: I got, I got dirt on you, on
Pyrus
PYRUS & PARSLEY:
ff
Let's get dirt - y!
Drum Set
Piano
A♭7
D♭
G♭
A♭7
B♭m
A♭
B♭m
Guitar
22
DJ Cauliflower
you. You got ta lot - ta nerves com - ing here.
Drum Set
Piano
A♭
G♭
A♭
D♭
Guitar

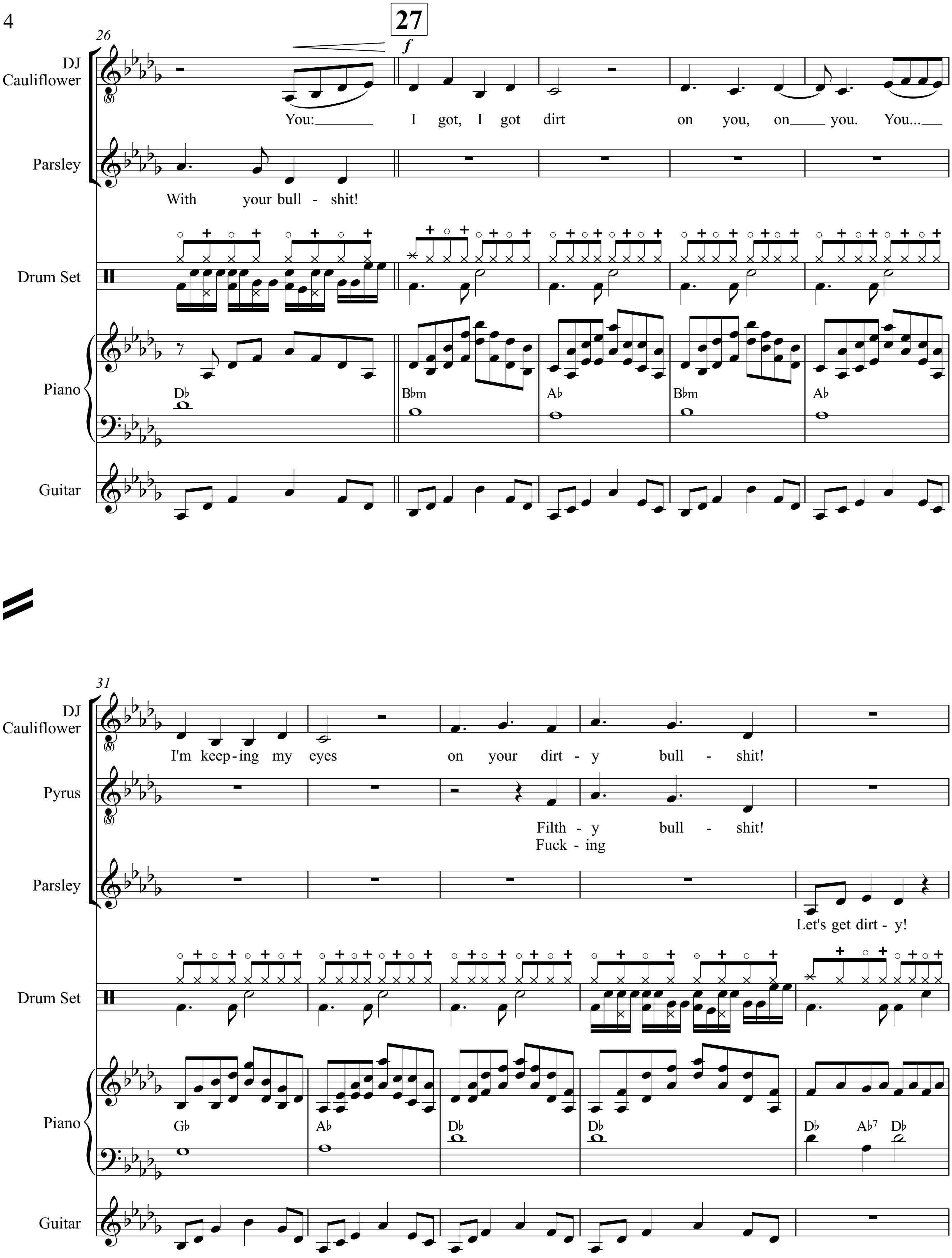
26
27
f
DJ Cauliflower
You: I got, I got dirt on you, on you. You...
Parsley
With your bull - shit!
Drum Set
Piano
D♭
B♭m
A♭
B♭m
A♭
Guitar
31
DJ Cauliflower
I'm keep-ing my eyes on your dirt - y bull - shit!
Pyrus
Filth - y bull - shit!
Fuck - ing
Parsley
Let's get dirt - y!
Drum Set
Piano
G♭
A♭
D♭
D♭
D♭ A♭7 D♭
Guitar

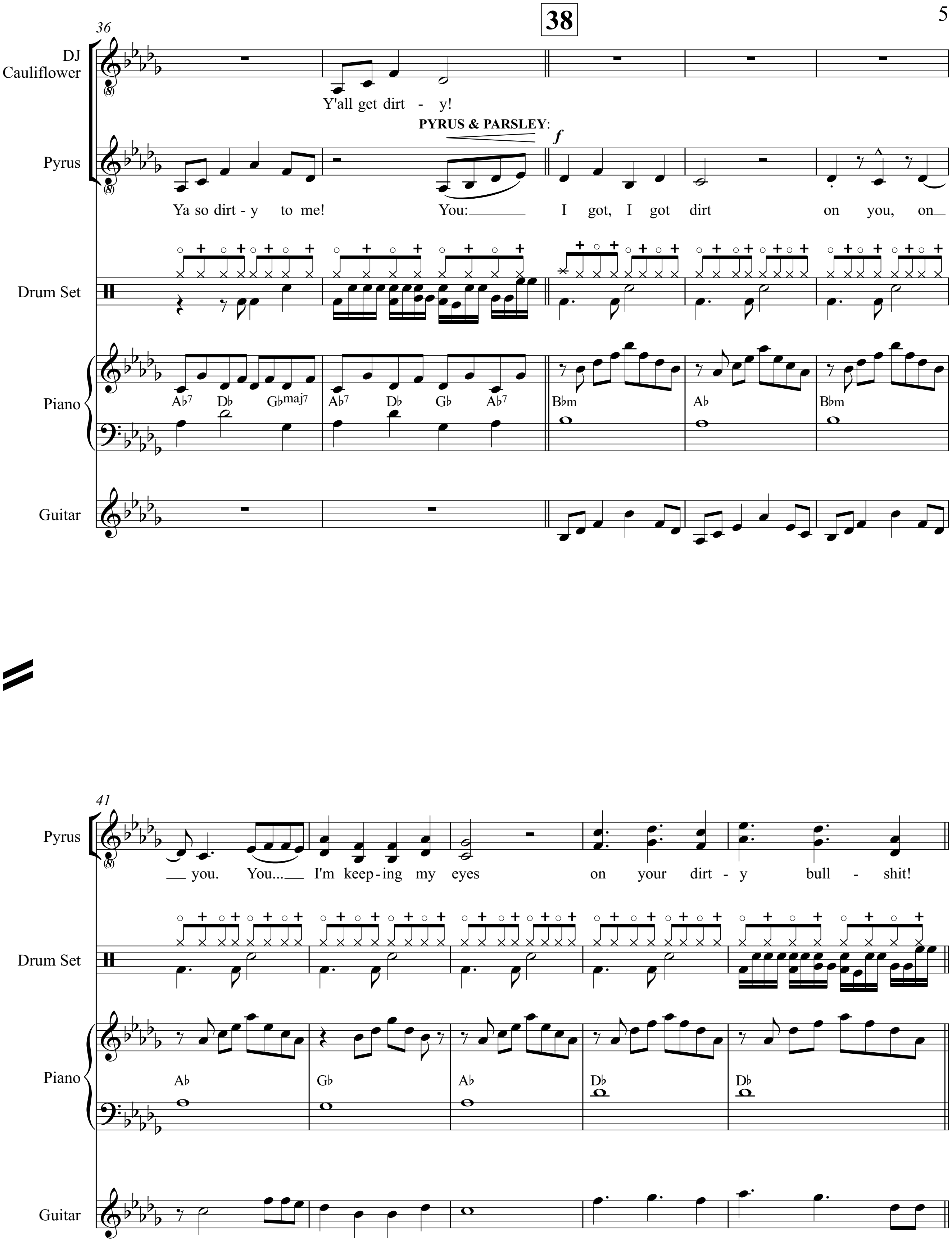
36
38
DJ Cauliflower
Pyrus
Drum Set
Piano
Guitar
Y'all get dirt - y!
PYRUS & PARSLEY:
f
Ya so dirt - y to me! You: I got, I got dirt on you, on
A♭7 D♭ G♭maj7 A♭7 D♭ G♭ A♭7 B♭m A♭ B♭m
41
you. You... I'm keep - ing my eyes on your dirt - y bull - shit!
A♭ G♭ A♭ D♭ D♭

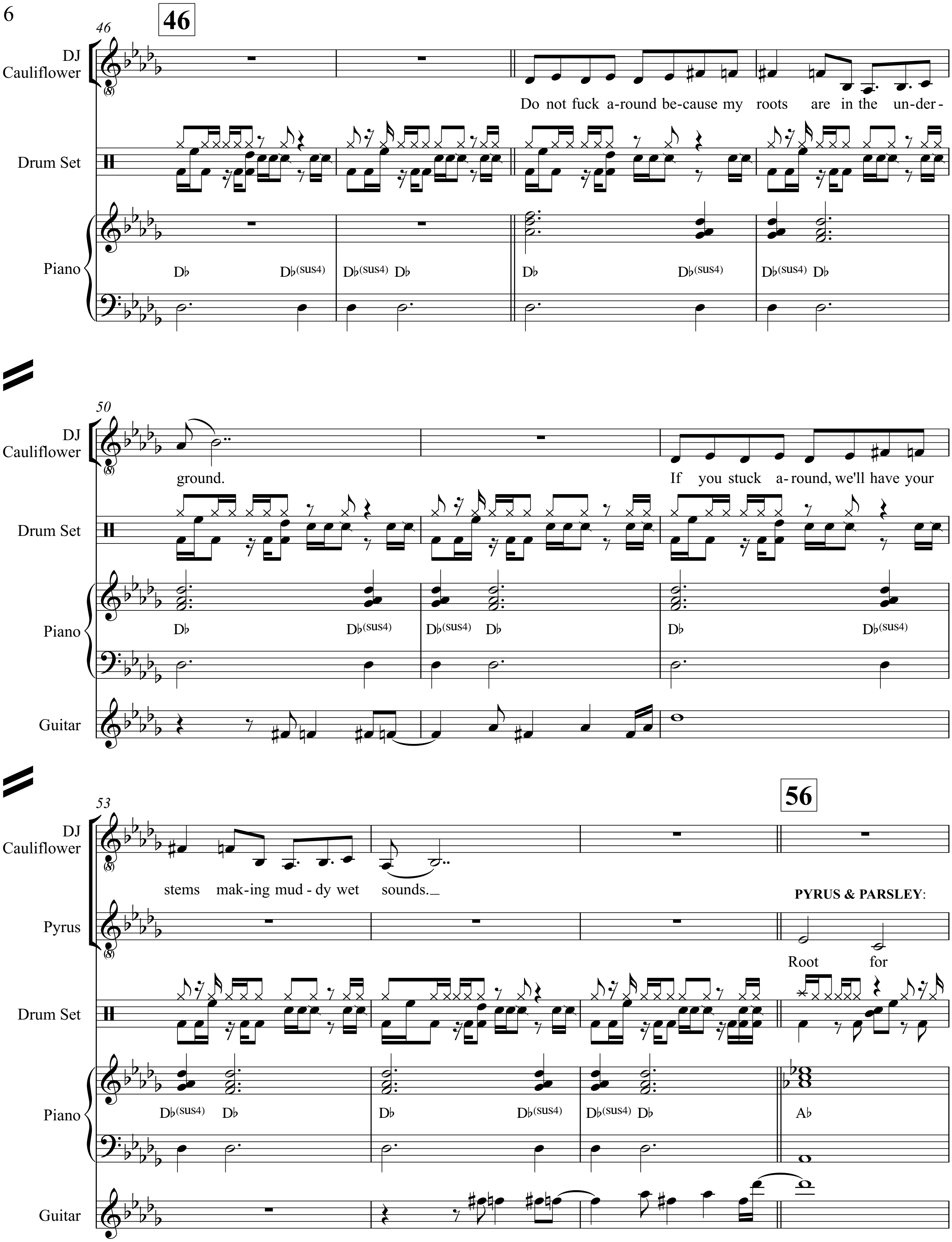
46
46
DJ Cauliflower
Do not fuck a-round be-cause my roots are in the un-der-
Drum Set
Piano
D♭ D♭(sus4) D♭(sus4) D♭ D♭ D♭(sus4) D♭(sus4) D♭
50
DJ Cauliflower
ground.
If you stuck a-round, we'll have your
Drum Set
Piano
D♭ D♭(sus4) D♭(sus4) D♭ D♭ D♭(sus4)
Guitar
53
56
DJ Cauliflower
stems mak-ing mud-dy wet sounds._
PYRUS & PARSLEY:
Pyrus
Root for
Drum Set
Piano
D♭(sus4) D♭ D♭ D♭(sus4) D♭(sus4) D♭ A♭
Guitar

DJ CAULIFLOWER: Give me that motherfucking bullshit!

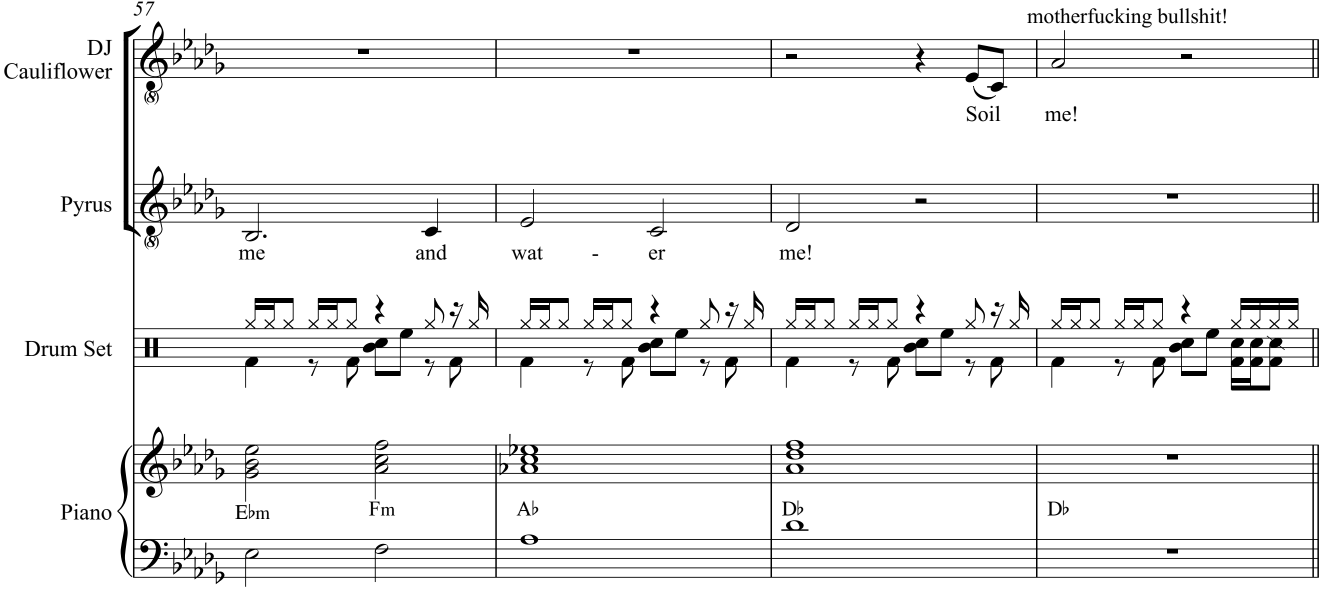
57
DJ Cauliflower
Soil me!
Pyrus
me and wat - er me!
Drum Set
Piano
E♭m
Fm
A♭
D♭
D♭

PARSLEY: Bullshit fucked over my mom!

PYRUS: We are also fucking over every adult in Dirty City!

PARSLEY: What's dirty?

PYRUS: Dirty City... Where ya live? Are ya drunk...?

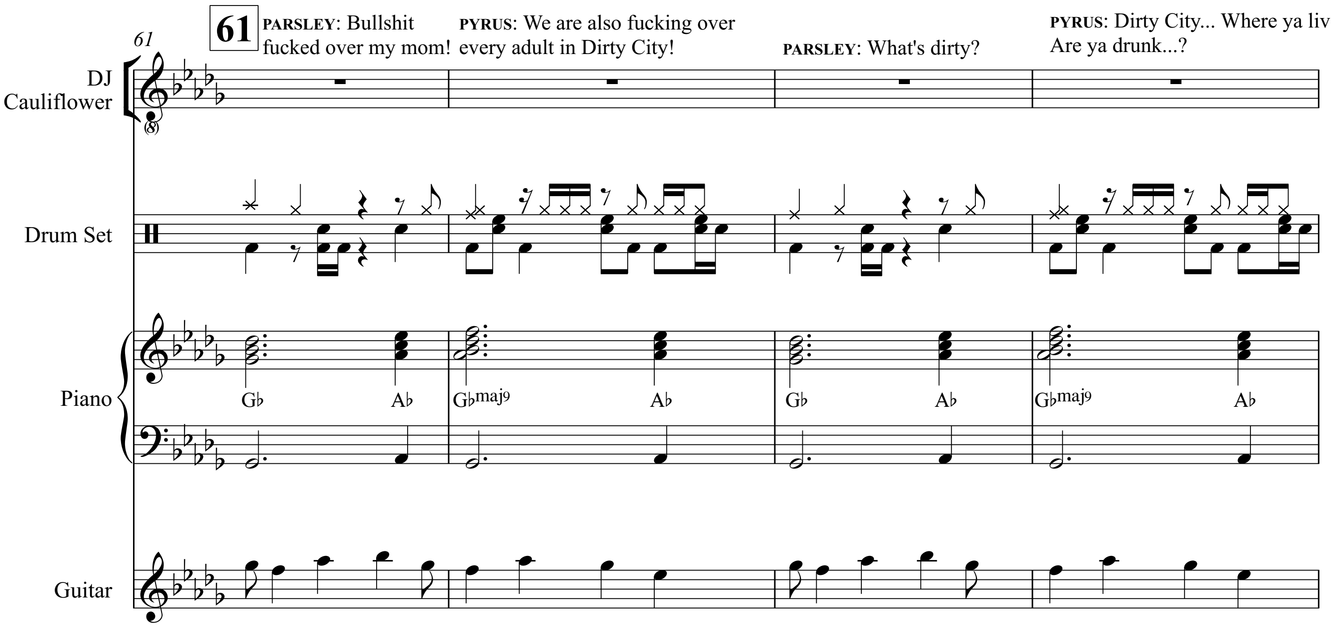
61
61
DJ Cauliflower
Drum Set
Piano
G♭
A♭
G♭maj9
A♭
G♭
A♭
G♭maj9
A♭
Guitar

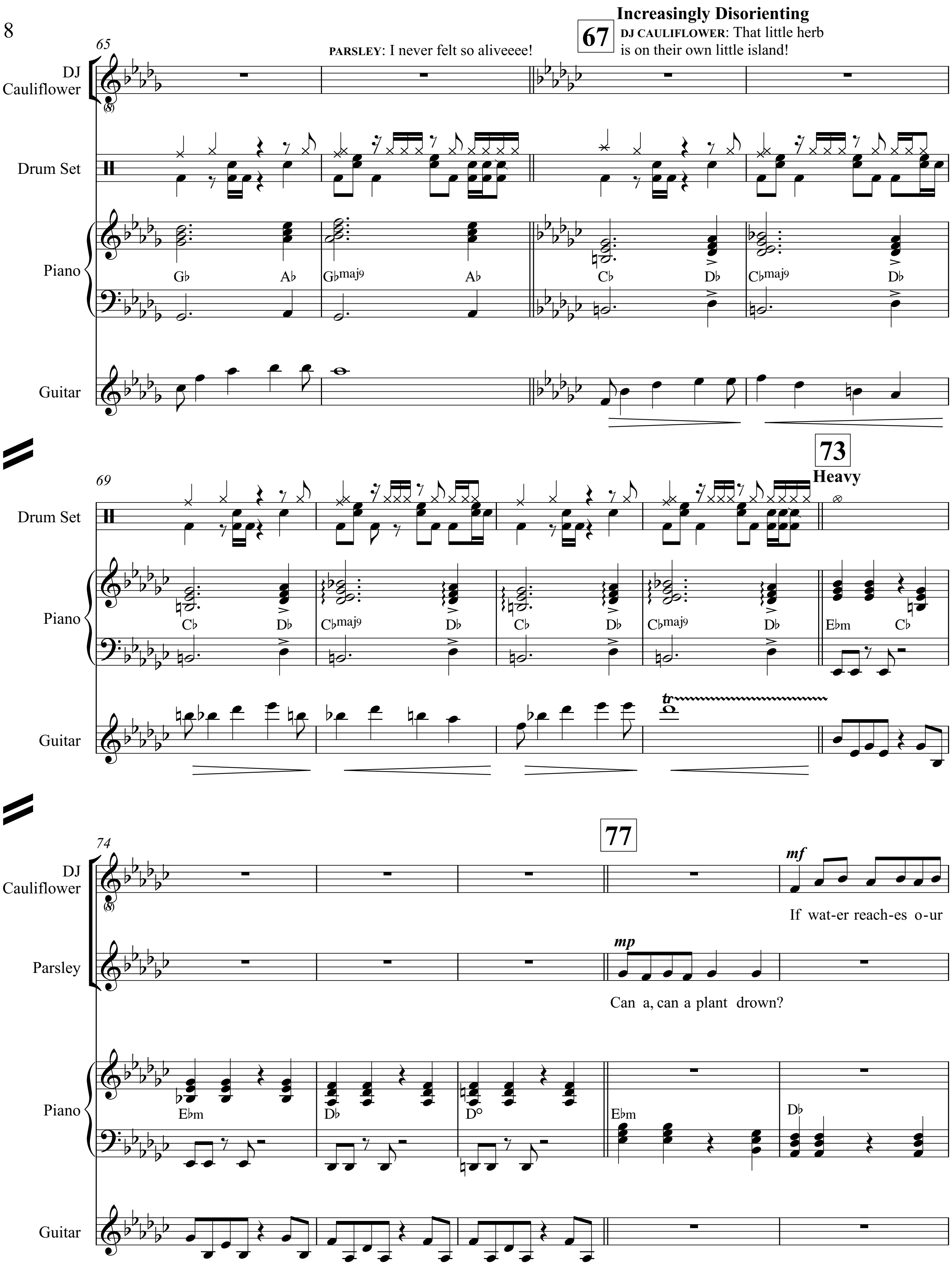
Increasingly Disorienting
67
DJ CAULIFLOWER: That little herb is on their own little island!
65
PARSLEY: I never felt so aliveeee!
DJ Cauliflower
Drum Set
Piano
Guitar
G♭
A♭
G♭maj9
A♭
C♭
D♭
C♭maj9
D♭
69
73
Heavy
C♭
D♭
C♭maj9
D♭
C♭
D♭
C♭maj9
D♭
E♭m
C♭
tr
74
77
Parsley
mf
If wat-er reach-es o-ur
mp
Can a, can a plant drown?
E♭m
D♭
D°
E♭m
D♭

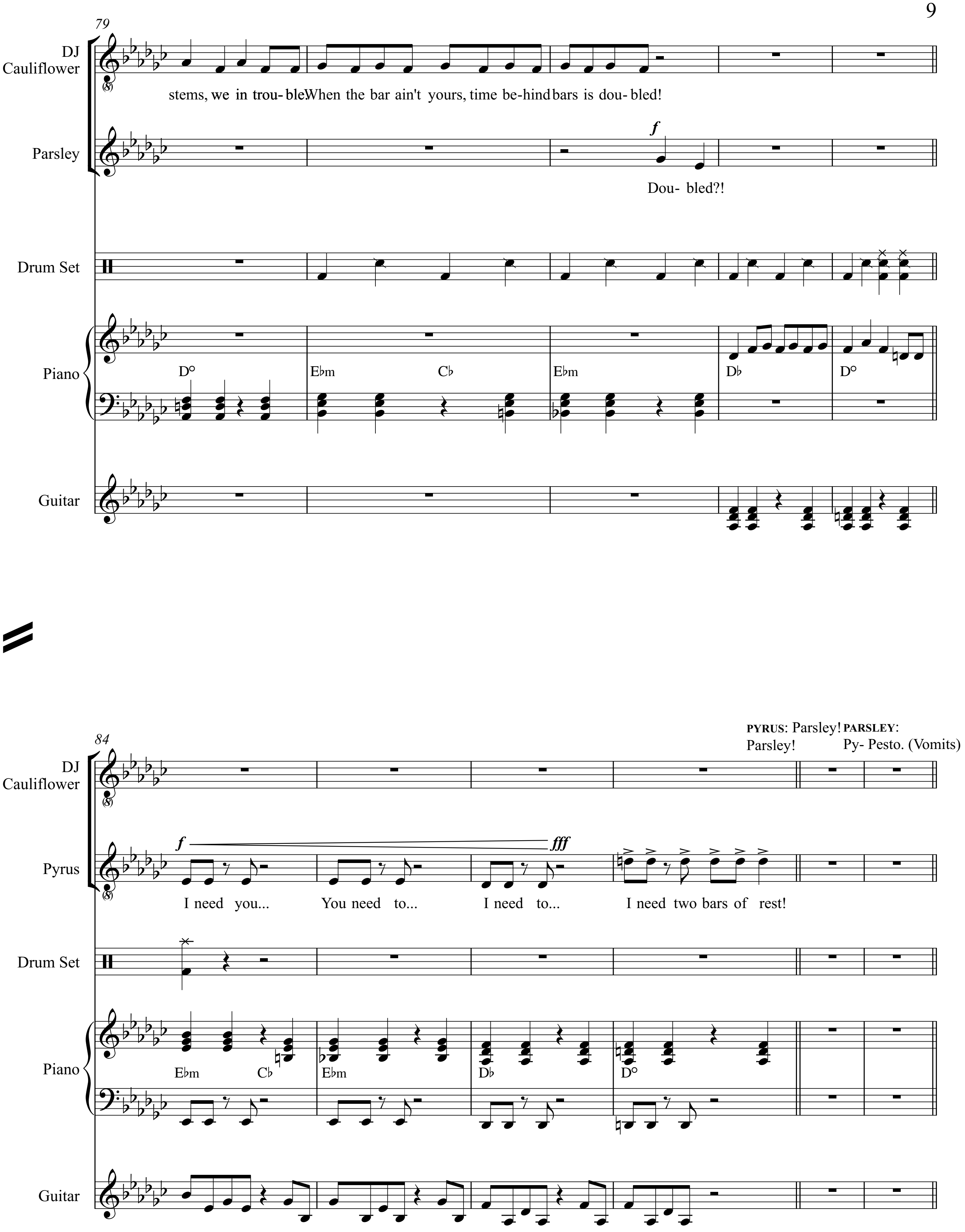
79
DJ Cauliflower
stems, we in trou- ble When the bar ain't yours, time be-hind bars is dou- bled!
Parsley
f
Dou- bled?!
Drum Set
Piano
D°
E♭m
C♭
E♭m
D♭
D°
Guitar
84
PYRUS: Parsley! PARSLEY: Parsley!
Py- Pesto. (Vomits)
DJ Cauliflower
Pyrus
f
fff
I need you... You need to... I need to... I need two bars of rest!
Drum Set
Piano
E♭m
C♭
E♭m
D♭
D°
Guitar

DJ CAULIFLOWER: That's real dirt, did someone get that on tape?

PYRUS: Malus is my uncle! Ugh. You're good as dirt, hanging out with all the grapes.

DJ CAULIFLOWER: Excuse me. All my hype men are homemade! Now, someone compost that on all social medias!

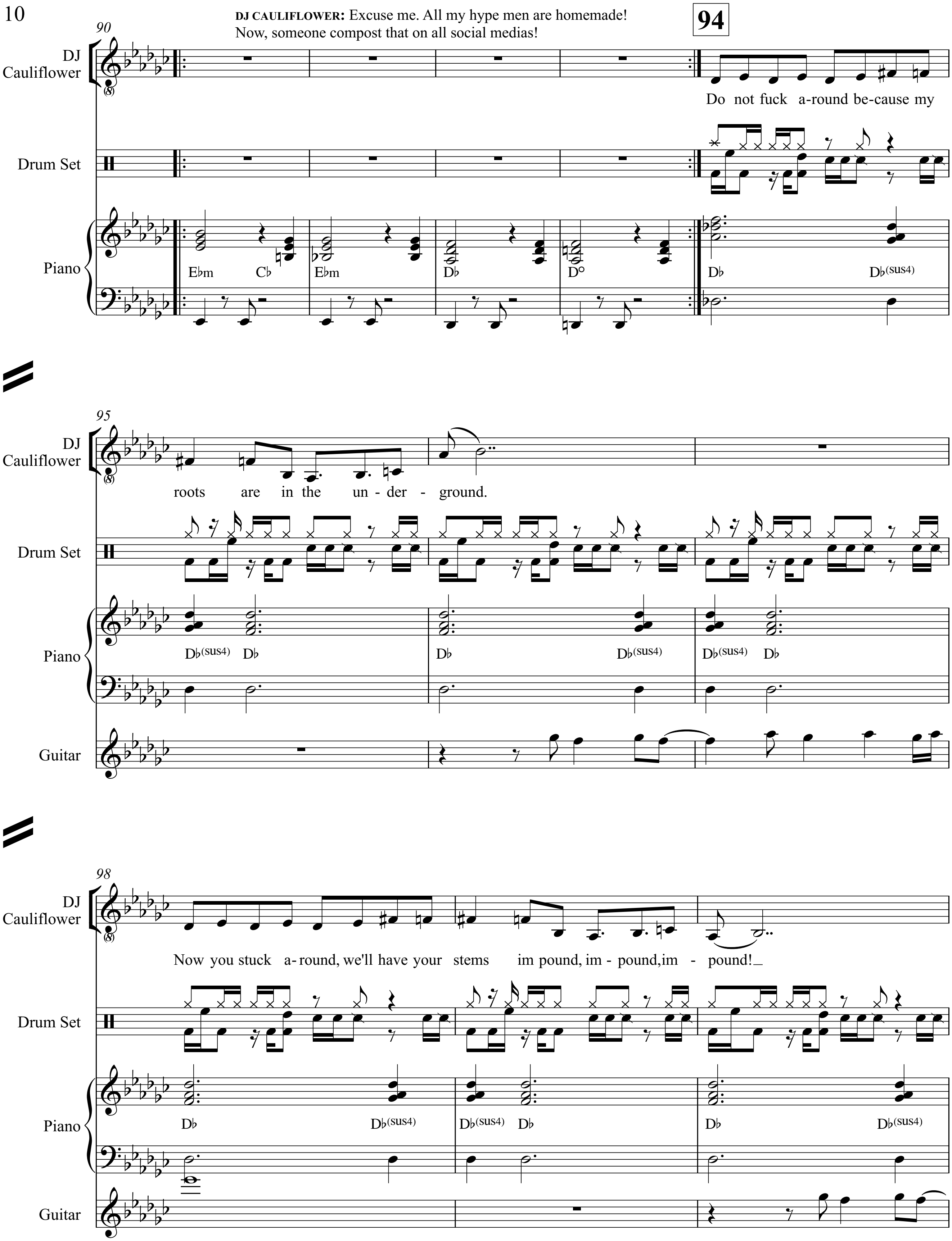
90
94
DJ Cauliflower
Drum Set
Piano
E♭m C♭ E♭m D♭ D°
D♭ D♭(sus4)
Do not fuck a-round be-cause my
95
roots are in the un - der - ground.
D♭(sus4) D♭ D♭ D♭(sus4) D♭(sus4) D♭
Guitar
98
Now you stuck a-round, we'll have your stems im pound, im - pound, im - pound!
D♭ D♭(sus4) D♭(sus4) D♭ D♭ D♭(sus4)

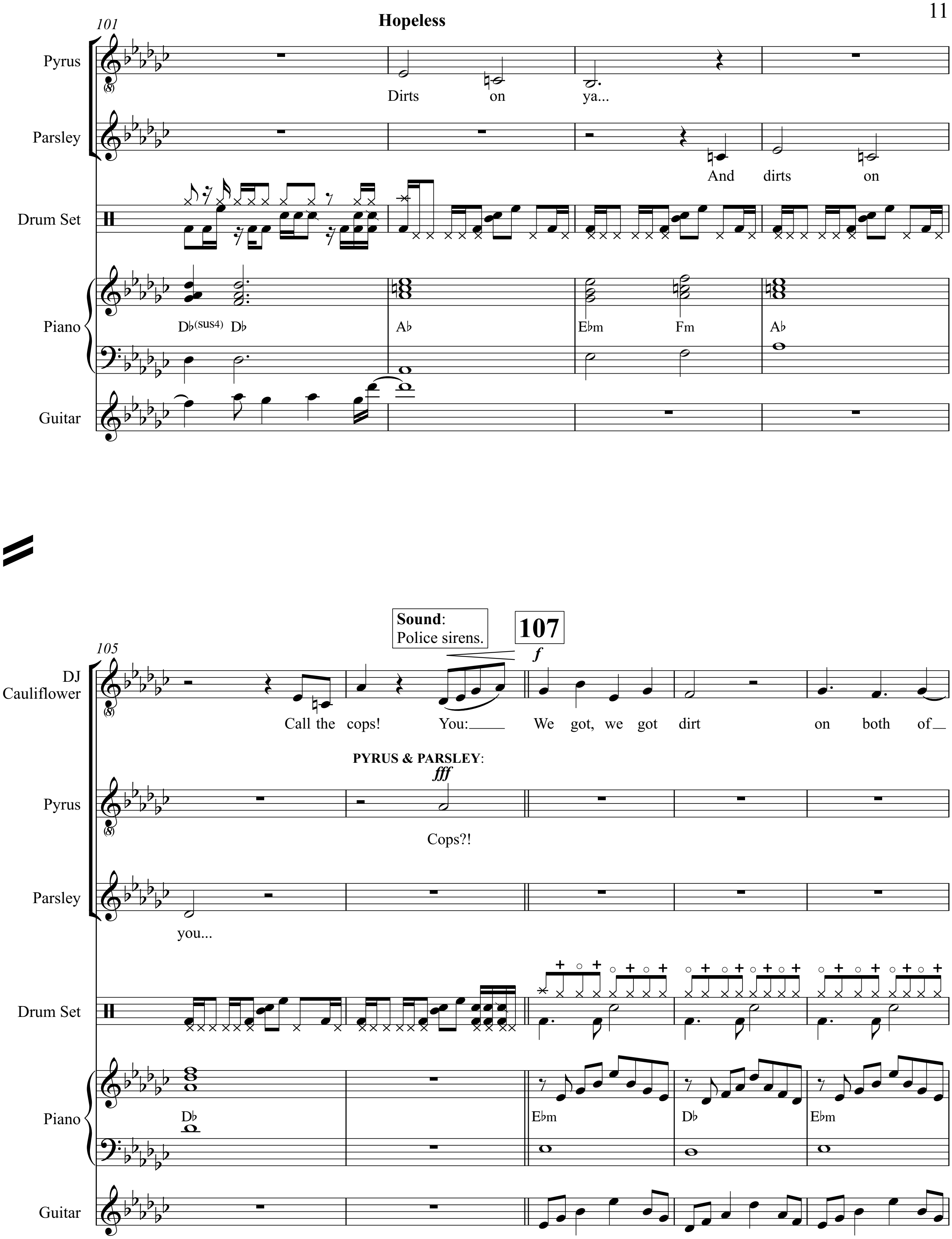
101
Hopeless
Pyrus
Dirts on ya...
Parsley
And dirts on
Drum Set
Piano
D♭(sus4) D♭
A♭
E♭m
Fm
A♭
Guitar
105
Sound:
Police sirens.
107
f
DJ Cauliflower
Call the cops! You: We got, we got dirt on both of
PYRUS & PARSLEY:
fff
Pyrus
Cops?!
Parsley
you...
Drum Set
Piano
D♭
E♭m
D♭
E♭m
Guitar

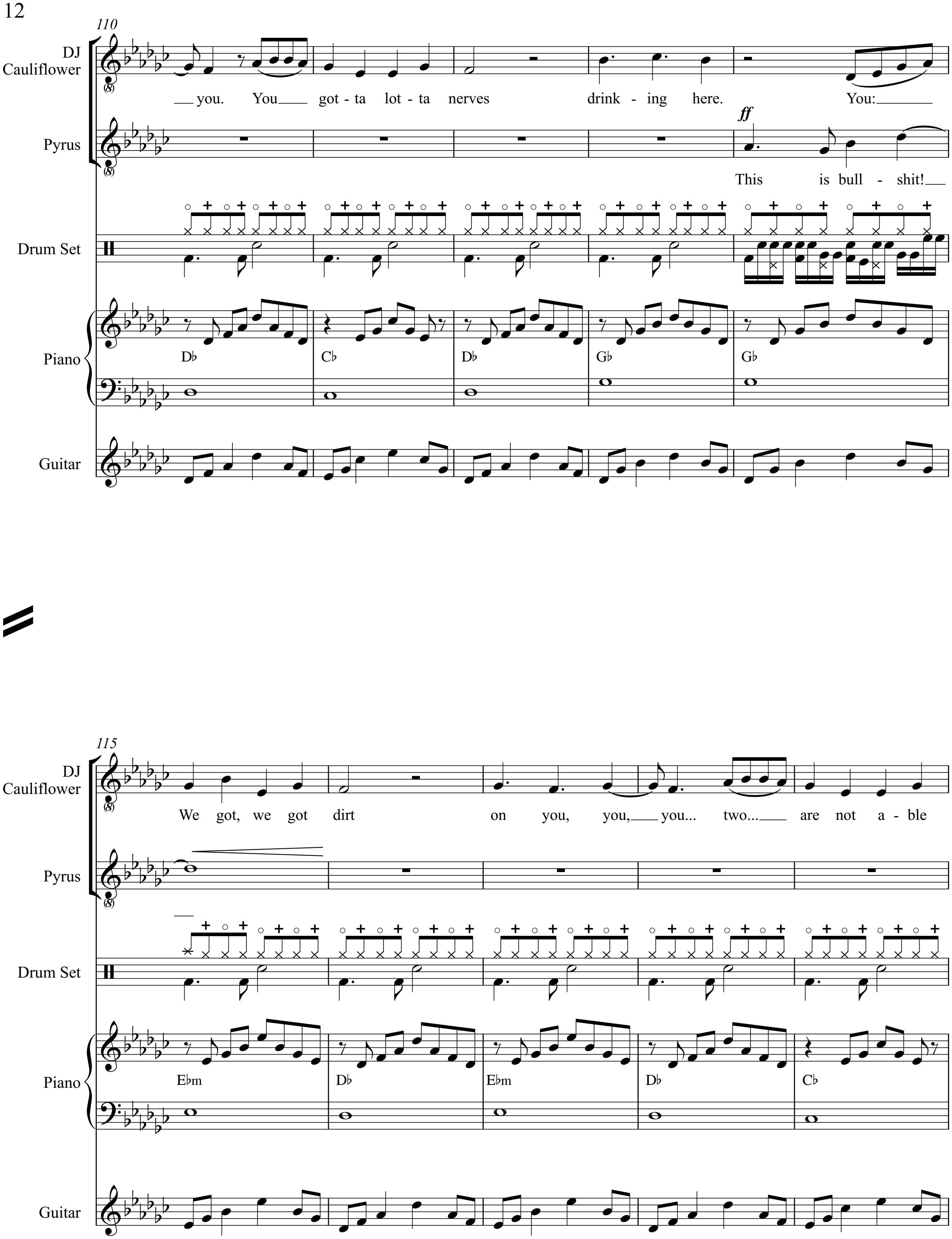
110
DJ Cauliflower
Pyrus
Drum Set
Piano
Guitar
you. You got - ta lot - ta nerves drink - ing here. You:
ff
This is bull - shit!
D♭
C♭
D♭
G♭
G♭
115
We got, we got dirt on you, you, you... two... are not a - ble
E♭m
D♭
E♭m
D♭
C♭

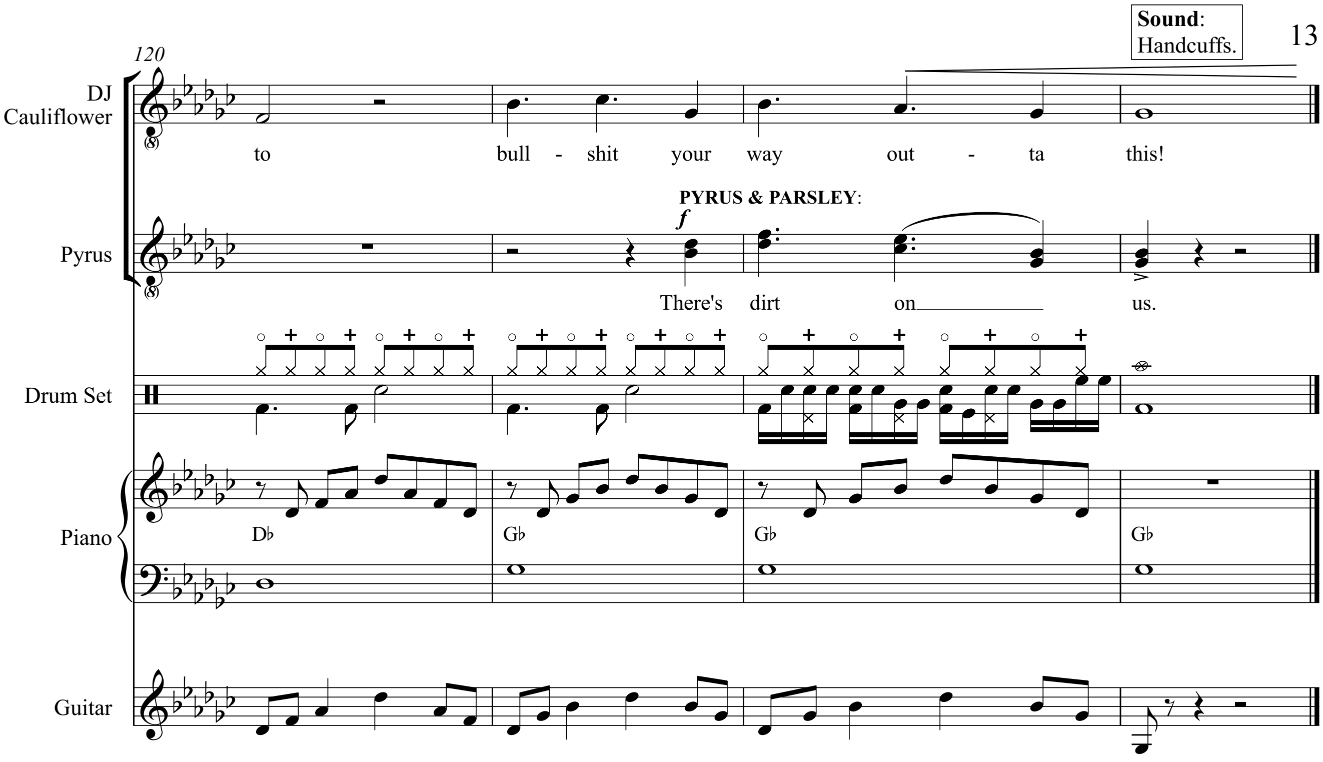
120
Sound: Handcuffs.
DJ Cauliflower
to bull - shit your way out - ta this!
Pyrus
PYRUS & PARSLEY:
f
There's dirt on us.
Drum Set
Piano
D♭
G♭
G♭
G♭
Guitar

Turnover: A New Leaf

Piano/Conductor

10. Dirt on You

(DJ Cauliflower, Pyrus, Parsley)

Music & Lyrics by
David Quang Pham

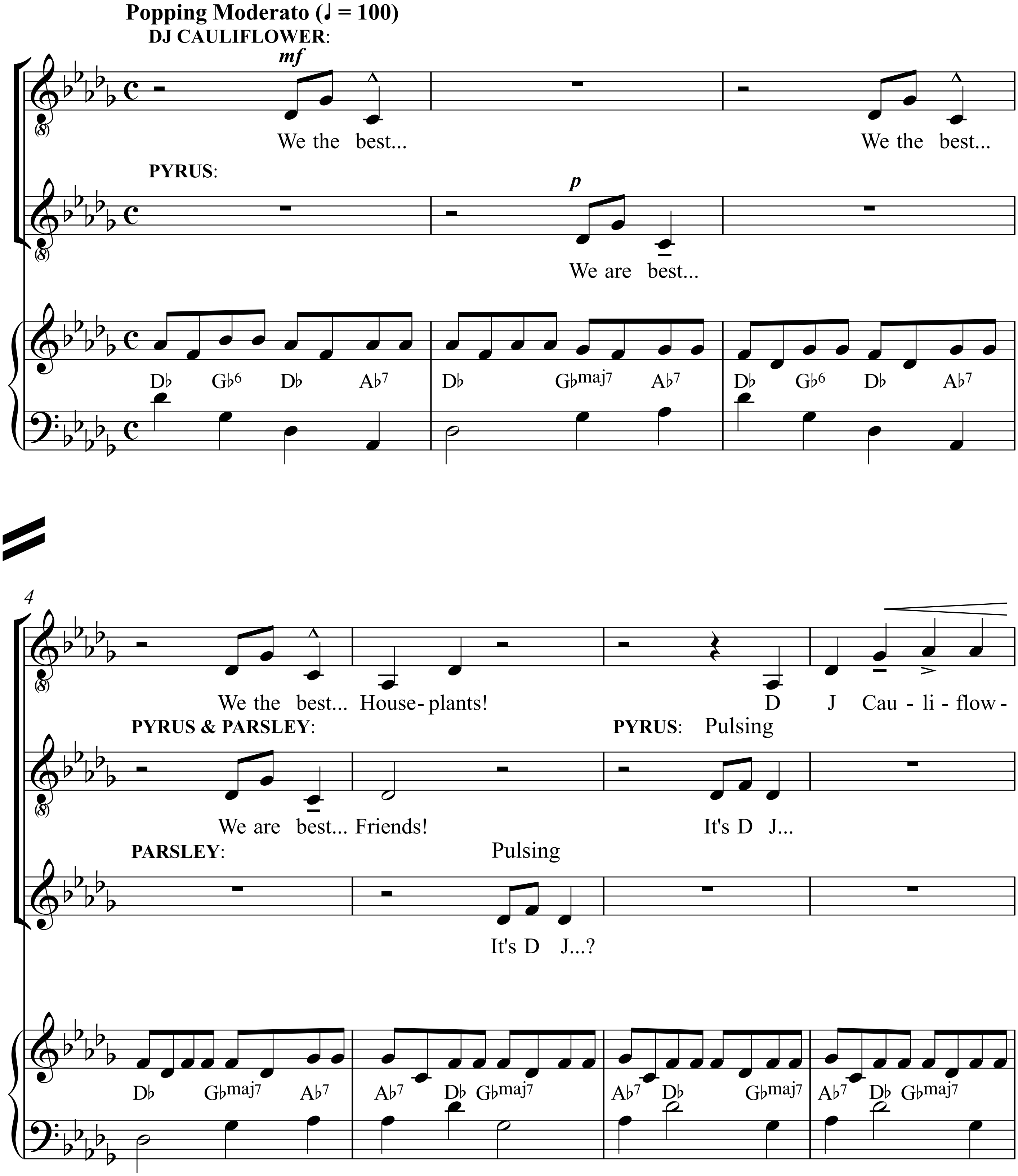
Popping Moderato (♩ = 100)
DJ CAULIFLOWER:
mf
We the best...
We the best...
PYRUS:
p
We are best...
Db Gb6 Db Ab7
Db Gbmaj7 Ab7
Db Gb6 Db Ab7
4
We the best... House- plants!
D J Cau - li - flow -
PYRUS & PARSLEY:
We are best... Friends!
PYRUS: Pulsing
It's D J...
PARSLEY:
Pulsing
It's D J...?
Db Gbmaj7 Ab7
Ab7 Db Gbmaj7
Ab7 Db Gbmaj7
Ab7 Db Gbmaj7

V.S.

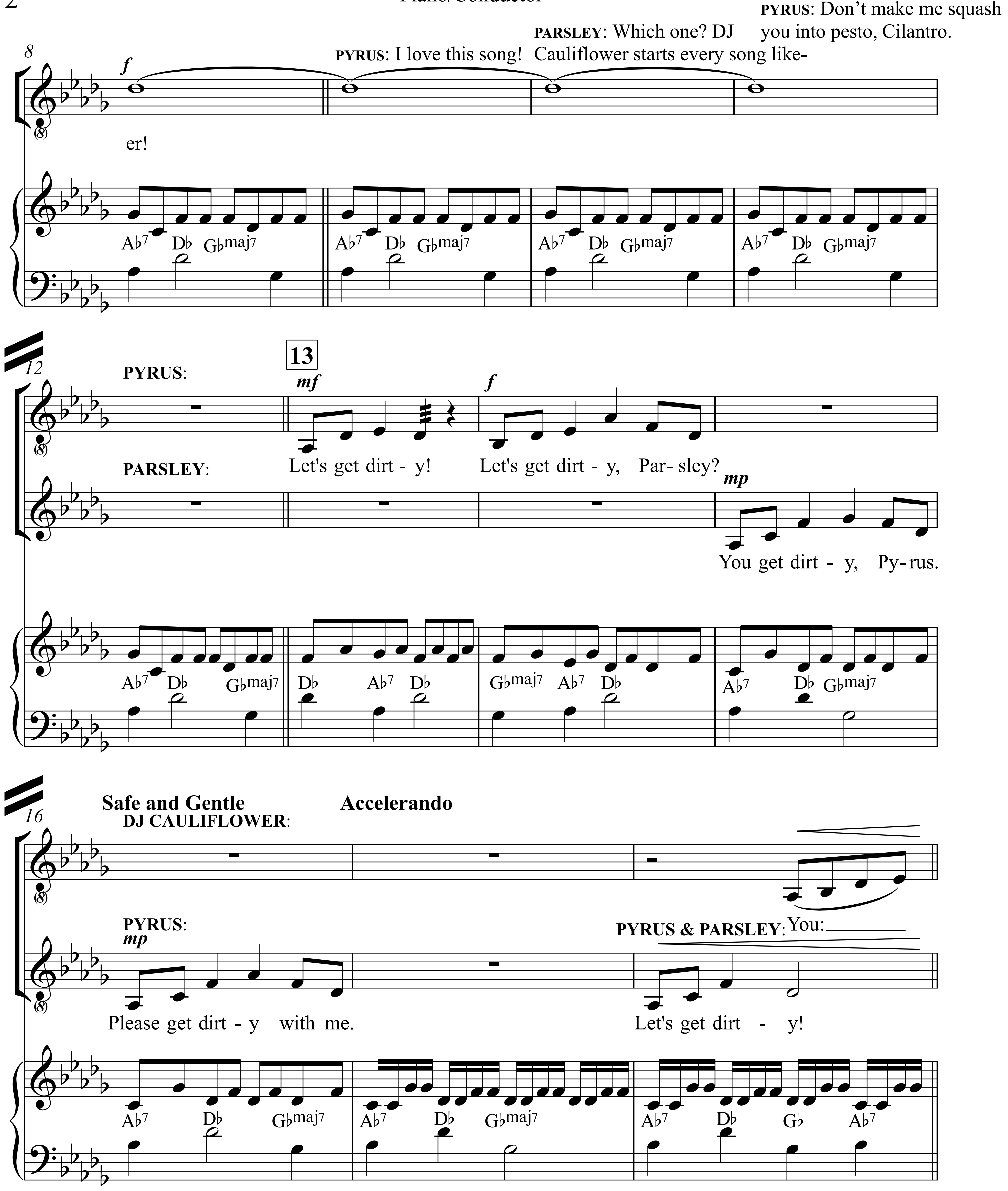
PYRUS: Don't make me squash you into pesto, Cilantro.
PARSLEY: Which one? DJ Cauliflower starts every song like-
PYRUS: I love this song!
8
f
er!
Ab7 Db Gbmaj7
Ab7 Db Gbmaj7
Ab7 Db Gbmaj7
Ab7 Db Gbmaj7
12
PYRUS:
13
mf
f
Let's get dirt - y! Let's get dirt - y, Par- sley?
PARSLEY:
mp
You get dirt - y, Py- rus.
Ab7 Db Gbmaj7
Db Ab7 Db
Gbmaj7 Ab7 Db
Ab7 Db Gbmaj7
Safe and Gentle
Accelerando
16
DJ CAULIFLOWER:
You:
PYRUS:
mp
Please get dirt - y with me.
PYRUS & PARSLEY:
Let's get dirt - y!
Ab7 Db Gbmaj7
Ab7 Db Gbmaj7
Ab7 Db Gb Ab7

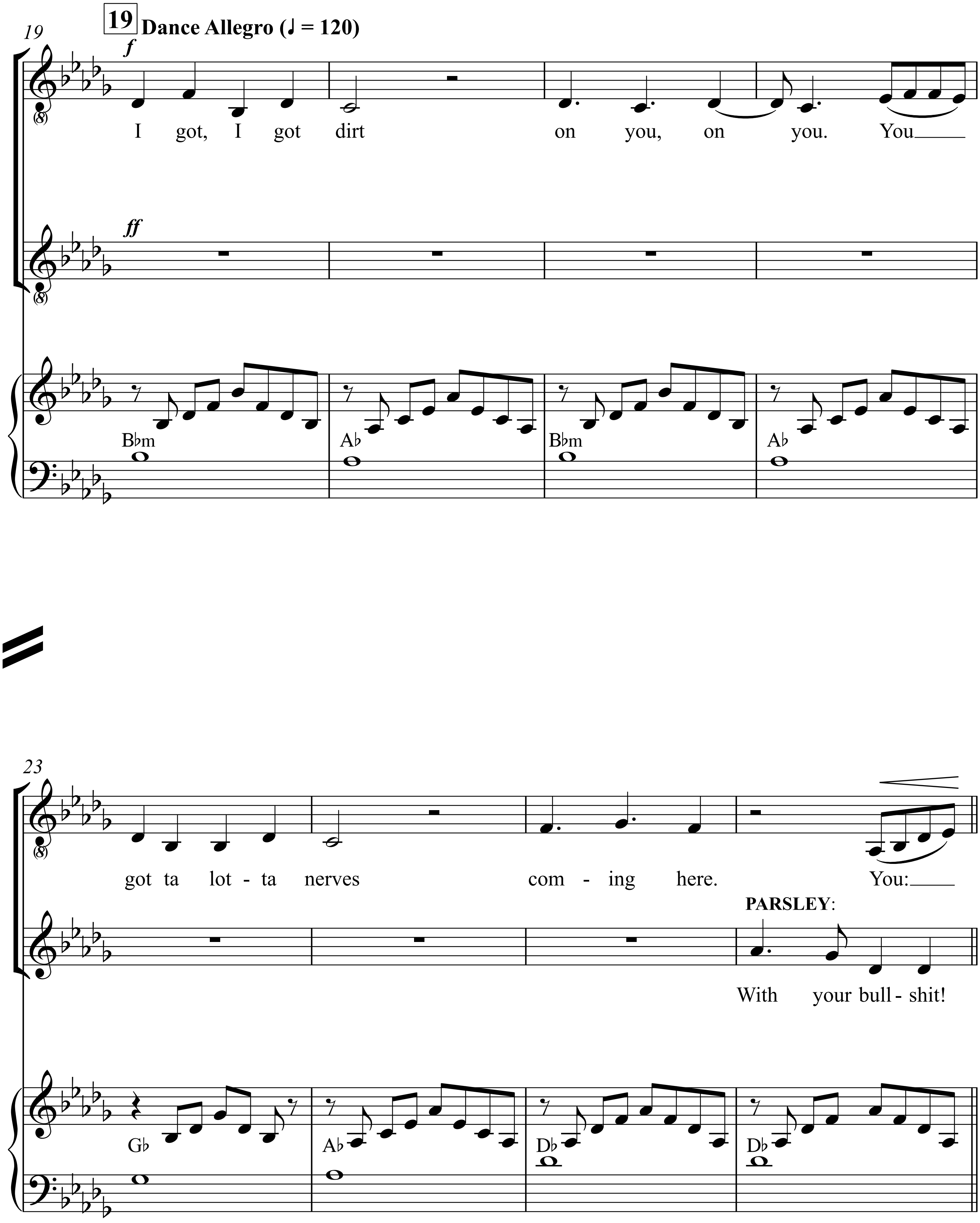
19
19
Dance Allegro (♩ = 120)
f
I got, I got dirt on you, on you. You
ff
B♭m
A♭
B♭m
A♭
23
got ta lot - ta nerves com - ing here. You:
PARSLEY:
With your bull - shit!
G♭
A♭
D♭
D♭

V.S.

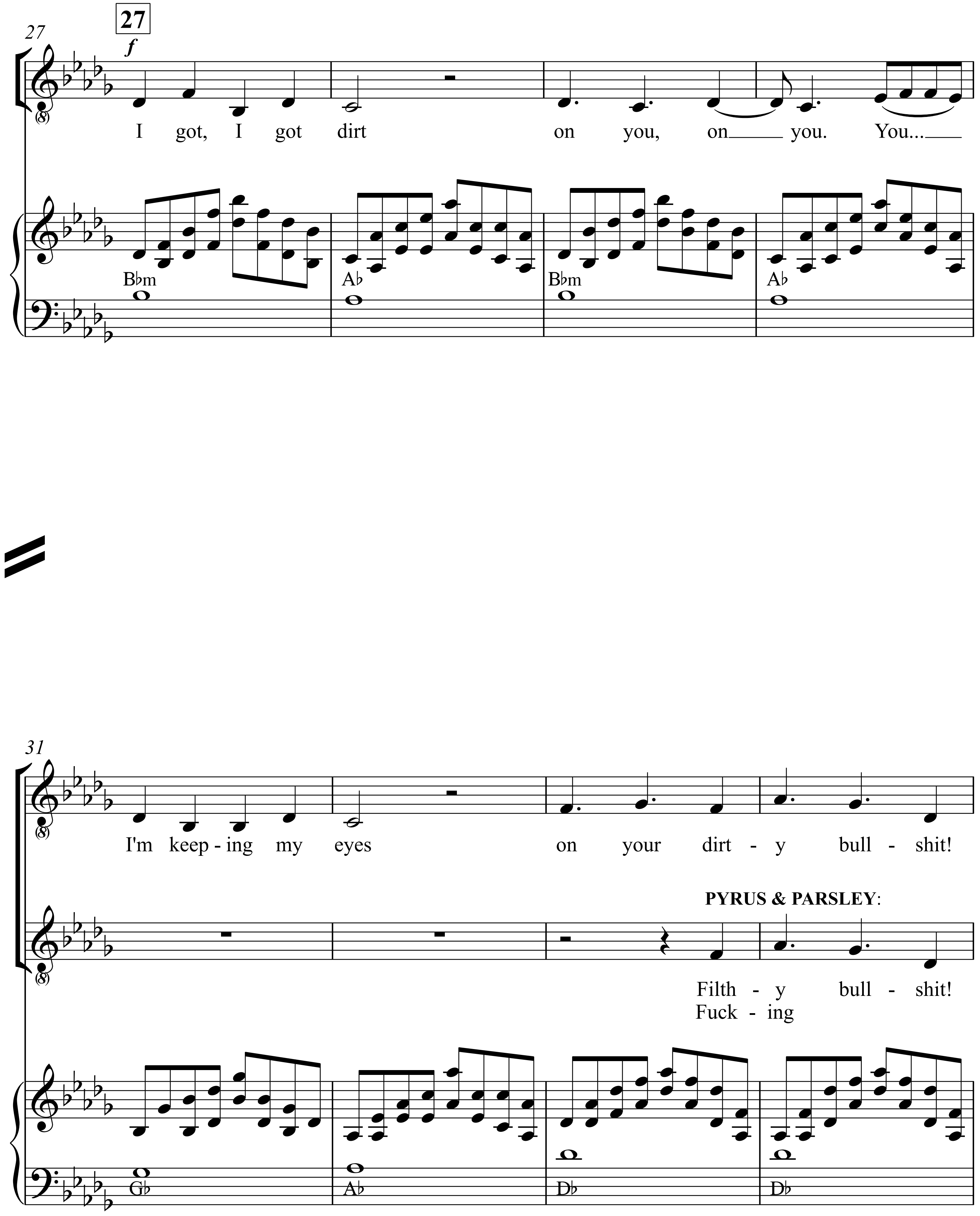
27
27
f
I got, I got dirt on you, on you. You...
B♭m
A♭
B♭m
A♭
31
I'm keep-ing my eyes on your dirt-y bull-shit!
PYRUS & PARSLEY:
Filth-y bull-shit!
Fuck-ing
G♭
A♭
D♭
D♭

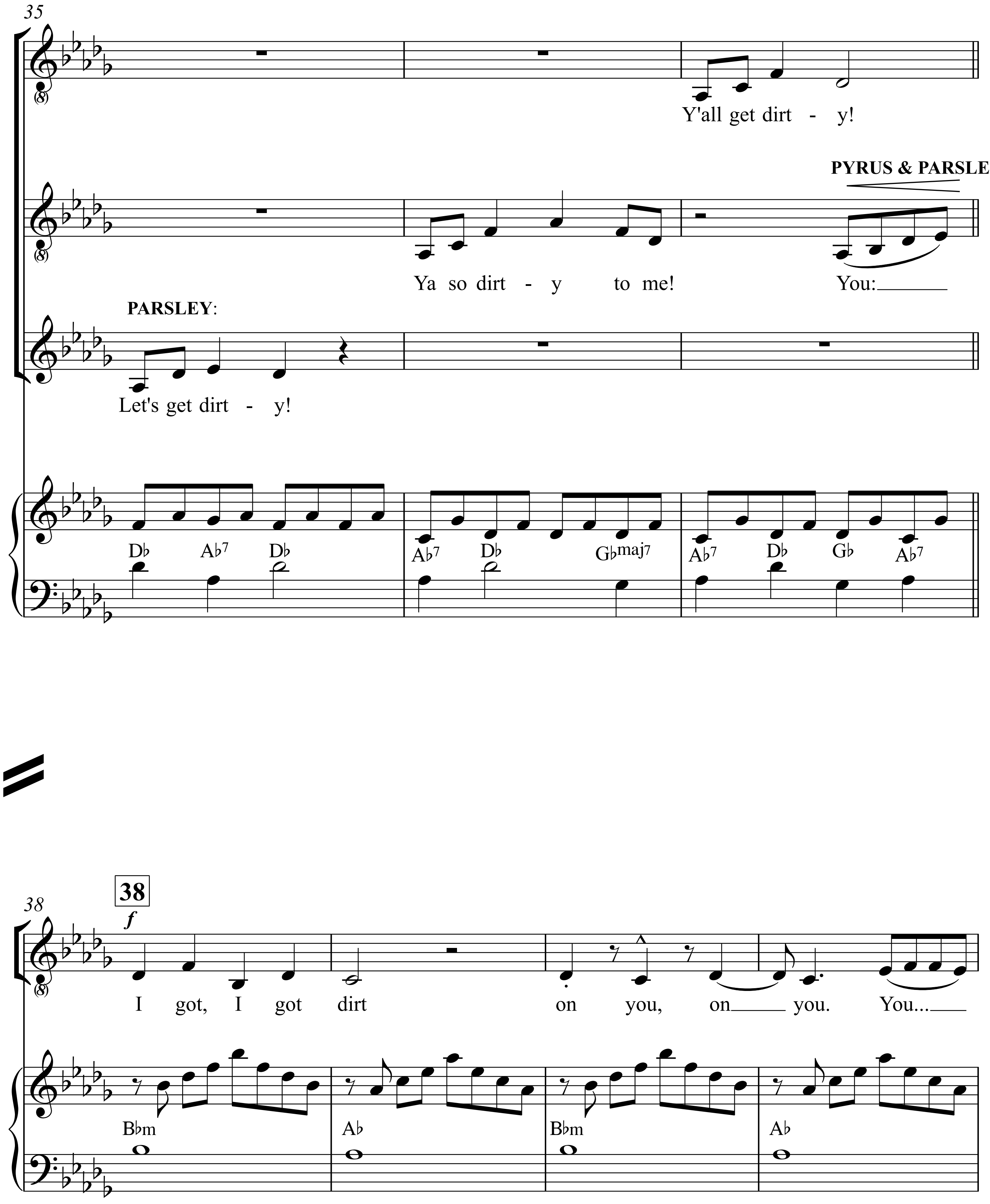
35
Y'all get dirt - y!
PYRUS & PARSLEY:
Ya so dirt - y to me!
You:
PARSLEY:
Let's get dirt - y!
D♭ A♭7 D♭
A♭7 D♭ G♭maj7
A♭7 D♭ G♭ A♭7
38
38
f
I got, I got dirt on you, on you. You...
B♭m
A♭
B♭m
A♭

V.S.

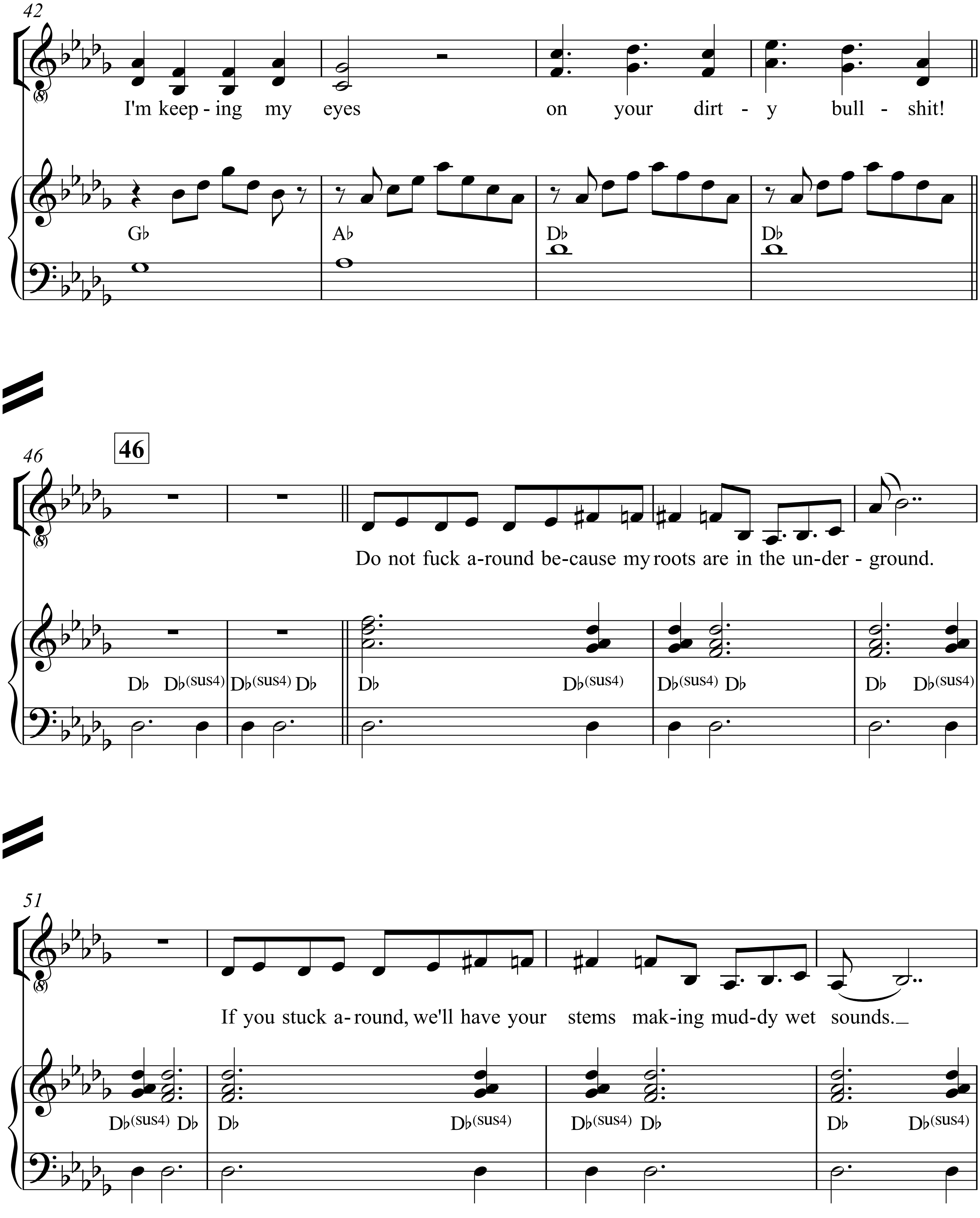
42
I'm keep - ing my eyes on your dirt - y bull - shit!
G♭
A♭
D♭
D♭
46
46
Do not fuck a-round be-cause my roots are in the un-der - ground.
D♭ D♭(sus4) D♭(sus4) D♭
D♭ D♭(sus4) D♭(sus4) D♭ D♭ D♭(sus4)
51
If you stuck a- round, we'll have your stems mak-ing mud-dy wet sounds.
D♭(sus4) D♭
D♭ D♭(sus4) D♭(sus4) D♭ D♭ D♭(sus4)

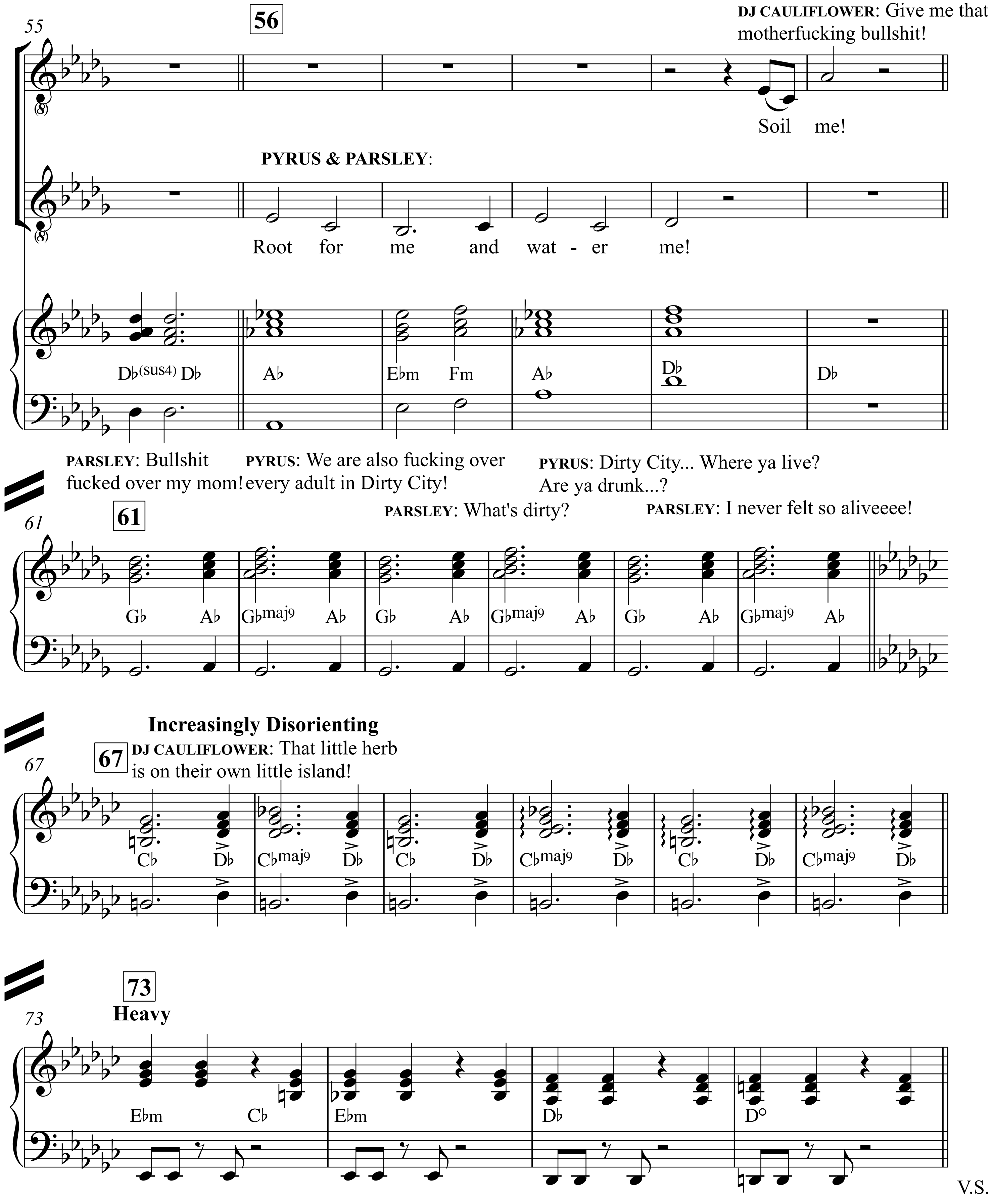
55
56
DJ CAULIFLOWER: Give me that motherfucking bullshit!
Soil me!
PYRUS & PARSLEY:
Root for me and wat - er me!
D♭(sus4) D♭
A♭
E♭m Fm
A♭
D♭
D♭
PARSLEY: Bullshit fucked over my mom!
PYRUS: We are also fucking over every adult in Dirty City!
PYRUS: Dirty City... Where ya live? Are ya drunk...?
PARSLEY: What's dirty?
PARSLEY: I never felt so aliveeee!
61
61
G♭ A♭
G♭maj9 A♭
G♭ A♭
G♭maj9 A♭
G♭ A♭
G♭maj9 A♭
Increasingly Disorienting
67
67
DJ CAULIFLOWER: That little herb is on their own little island!
C♭ D♭
C♭maj9 D♭
C♭ D♭
C♭maj9 D♭
C♭ D♭
C♭maj9 D♭
73
73
Heavy
E♭m C♭
E♭m
D♭
D°

V.S.

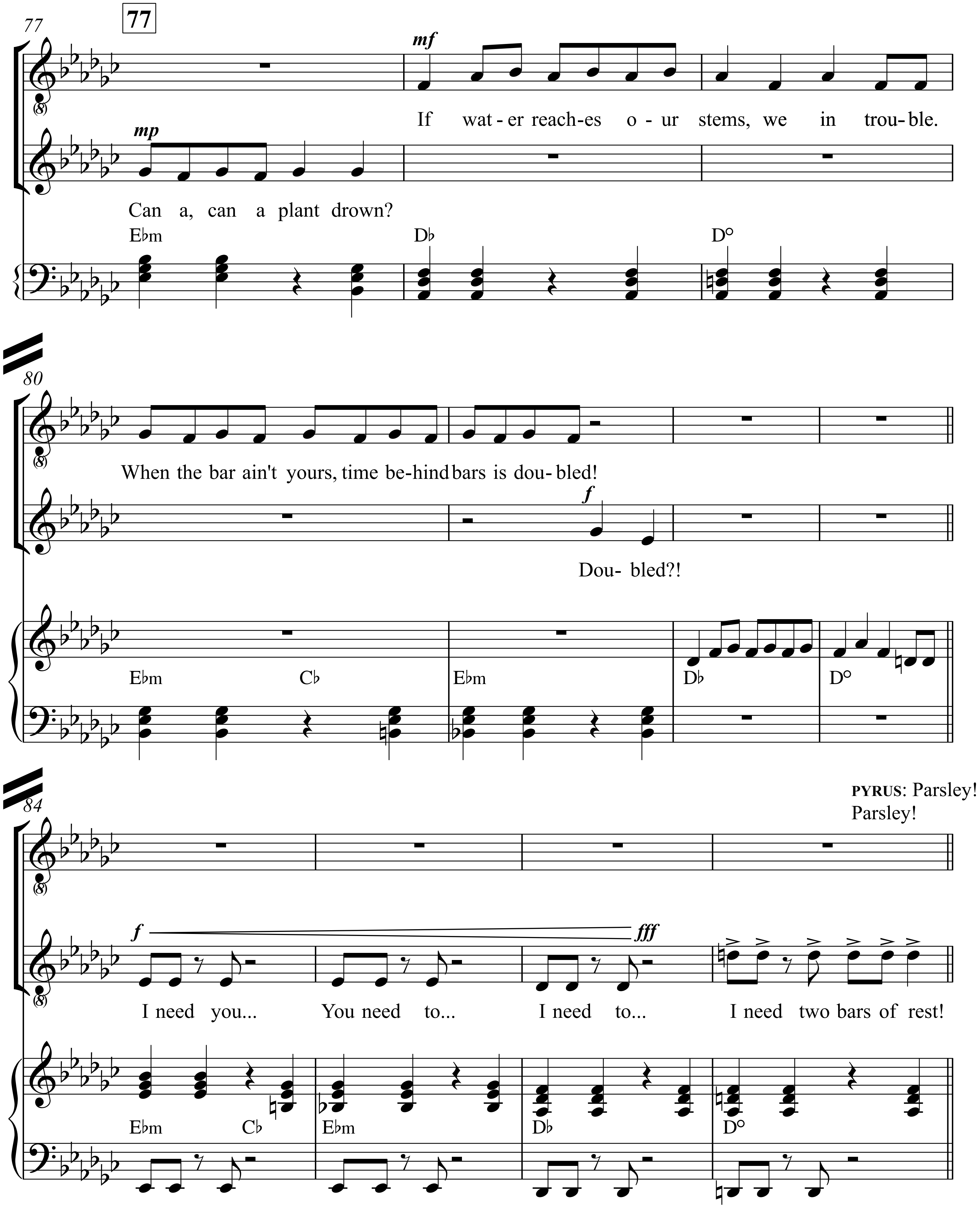
77
77
mf
If wat - er reach-es o - ur stems, we in trou- ble.
mp
Can a, can a plant drown?
E♭m
D♭
D°
80
When the bar ain't yours, time be-hind bars is dou- bled!
f
Dou- bled?!
E♭m
C♭
E♭m
D♭
D°
84
PYRUS: Parsley!
Parsley!
f
fff
I need you... You need to... I need to... I need two bars of rest!
E♭m
C♭
E♭m
D♭
D°

DJ CAULIFLOWER: That's real dirt, did someone get that on tape?

PYRUS: Malus is my uncle! Ugh. You're good as dirt, hanging out with all the grapes.

DJ CAULIFLOWER: Excuse me. All my hype men are homemade! Now, someone compost that on all social medias!

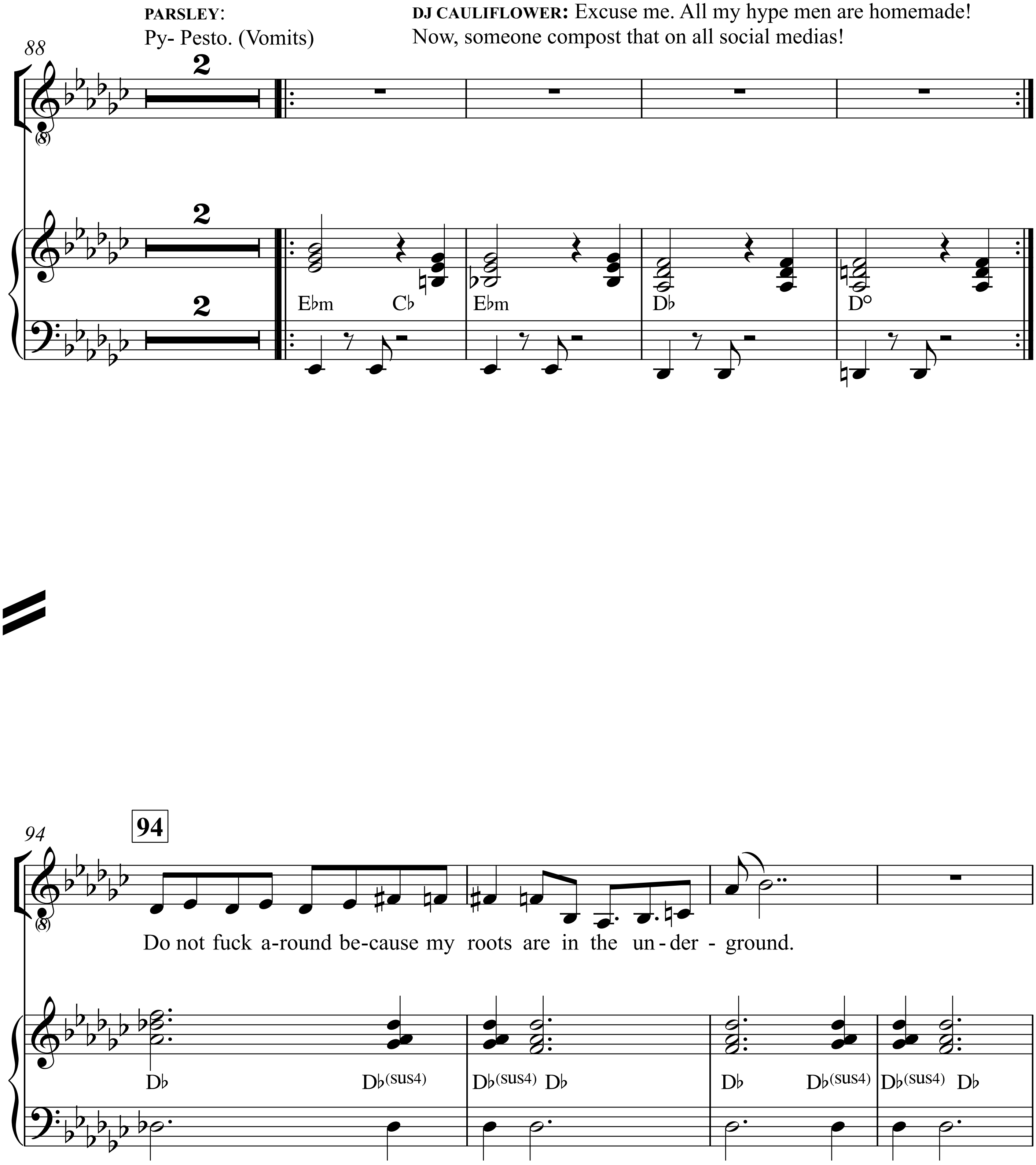
PARSLEY:
Py- Pesto. (Vomits)
88
2
2
2
E♭m
C♭
E♭m
D♭
D°
94
94
Do not fuck a-round be-cause my roots are in the un-der - ground.
D♭
D♭(sus4)
D♭(sus4)
D♭
D♭
D♭(sus4)
D♭(sus4)
D♭

V.S.

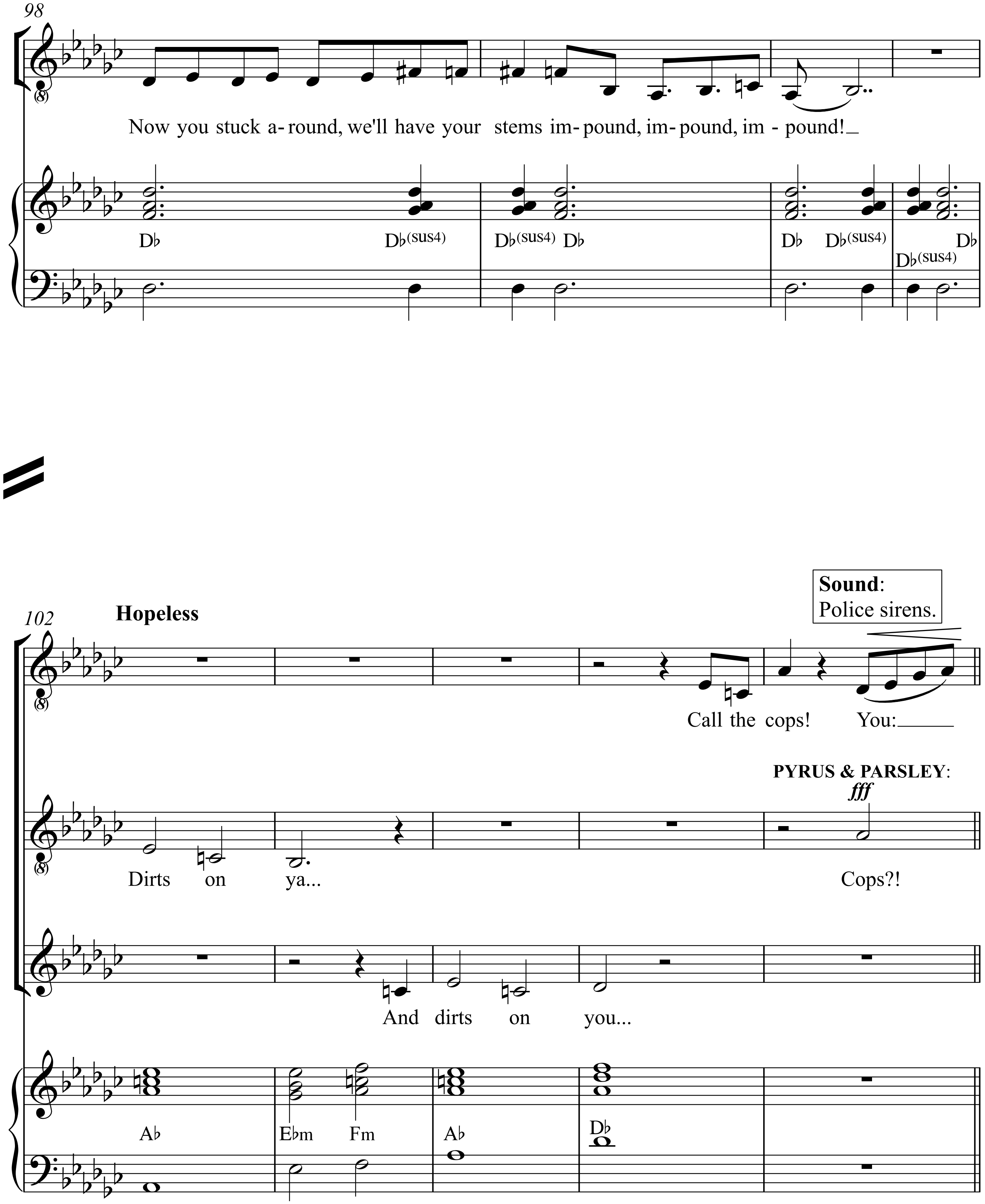
98
Now you stuck a-round, we'll have your stems im-pound, im-pound, im - pound!
D♭
D♭(sus4)
D♭(sus4)
D♭
D♭
D♭(sus4)
D♭(sus4)
D♭
102
Hopeless
Sound: Police sirens.
Call the cops! You:
PYRUS & PARSLEY:
fff
Dirts on ya...
Cops?!
And dirts on you...
A♭
E♭m
Fm
A♭
D♭

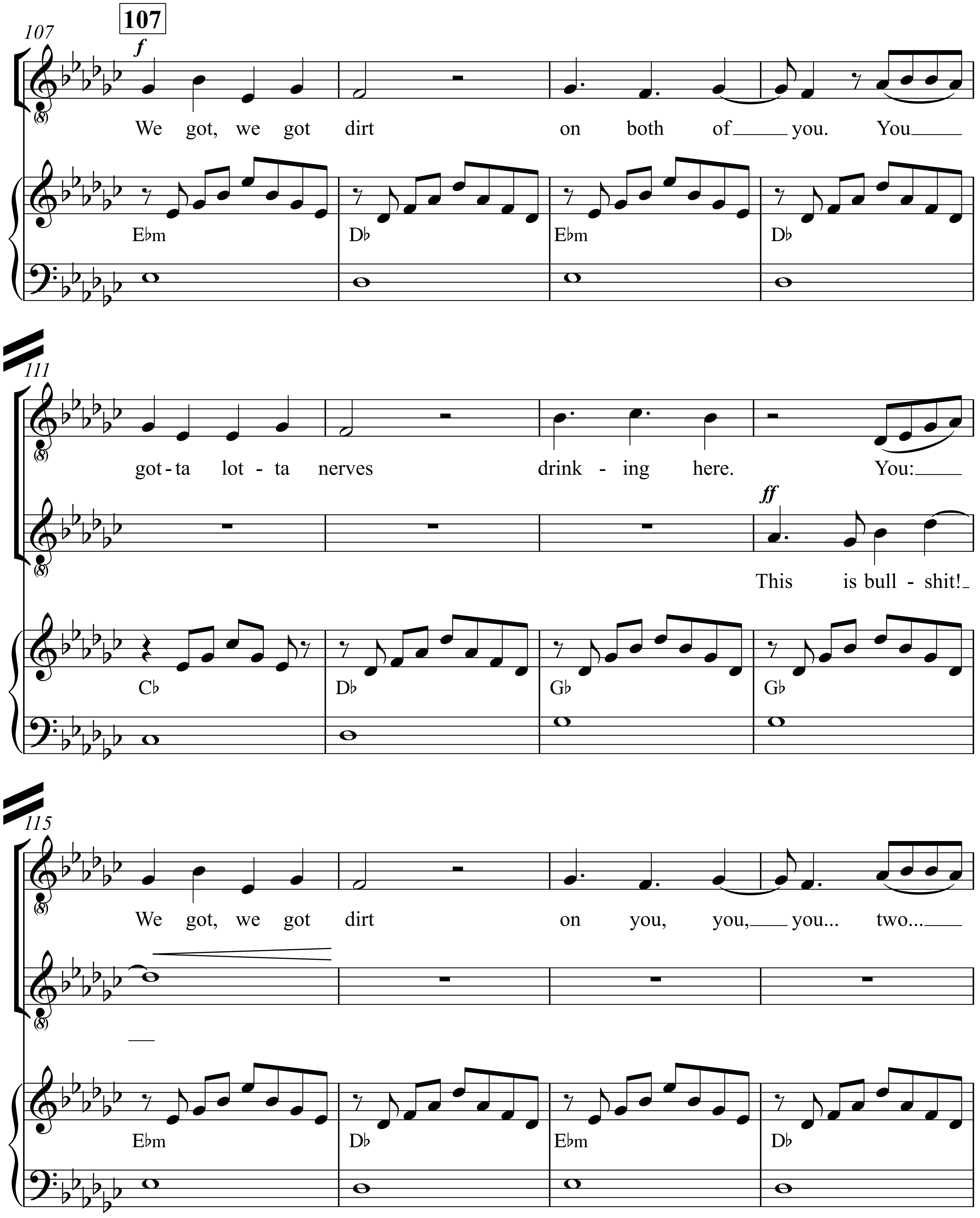
107
107
f
We got, we got dirt on both of you. You
E♭m
D♭
E♭m
D♭
111
got-ta lot-ta nerves drink-ing here. You:
ff
This is bull-shit!
C♭
D♭
G♭
G♭
115
We got, we got dirt on you, you, you... two...
E♭m
D♭
E♭m
D♭

V.S.

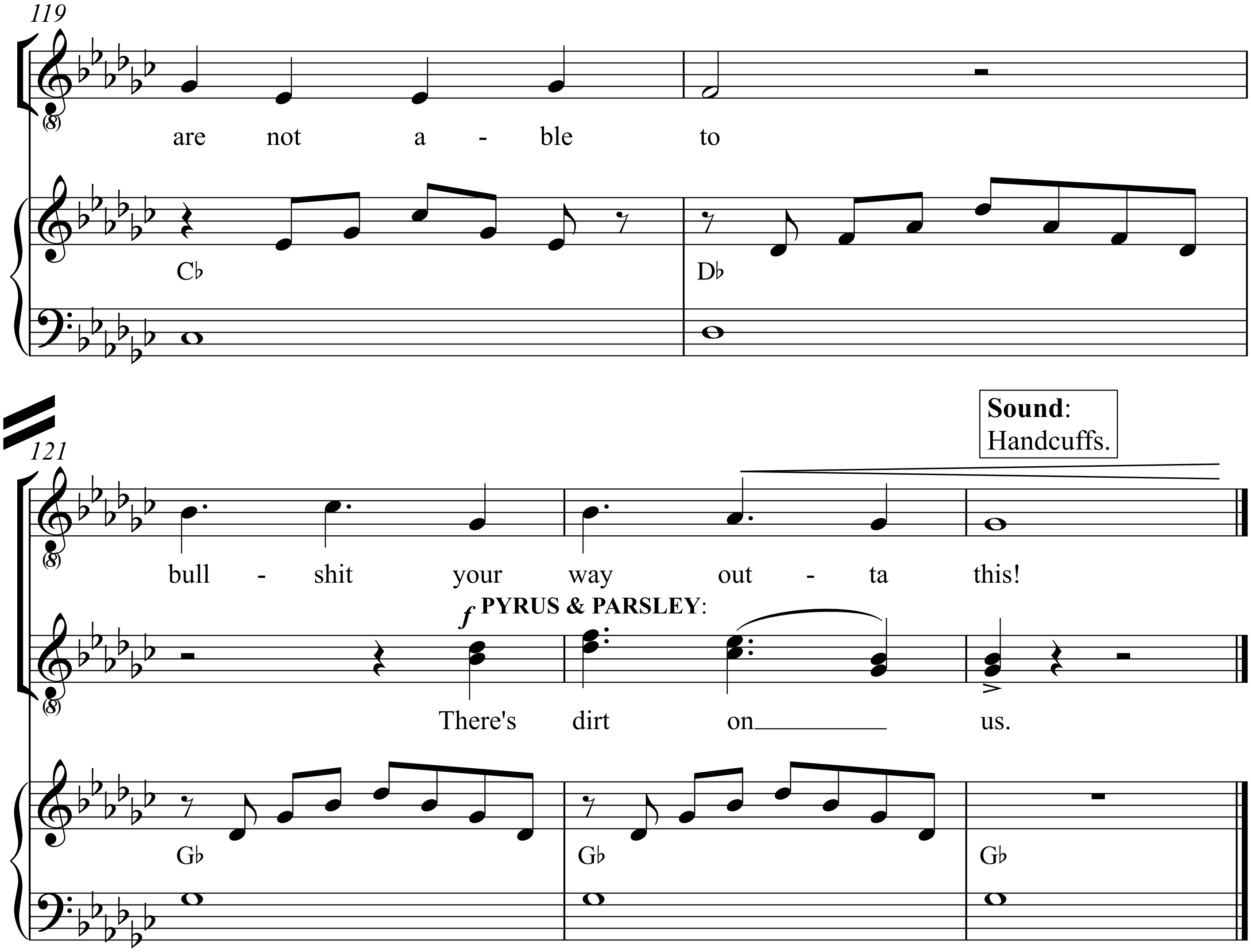
119
are not a - ble to
C♭
D♭
121
Sound: Handcuffs.
bull - shit your way out - ta this!
f PYRUS & PARSLEY:
There's dirt on us.
G♭
G♭
G♭

Turnover: A New Leaf

Score

Piano/Guitar

11. Fig Leaf

(Malus)

Music & Lyrics by
David Quang Pham

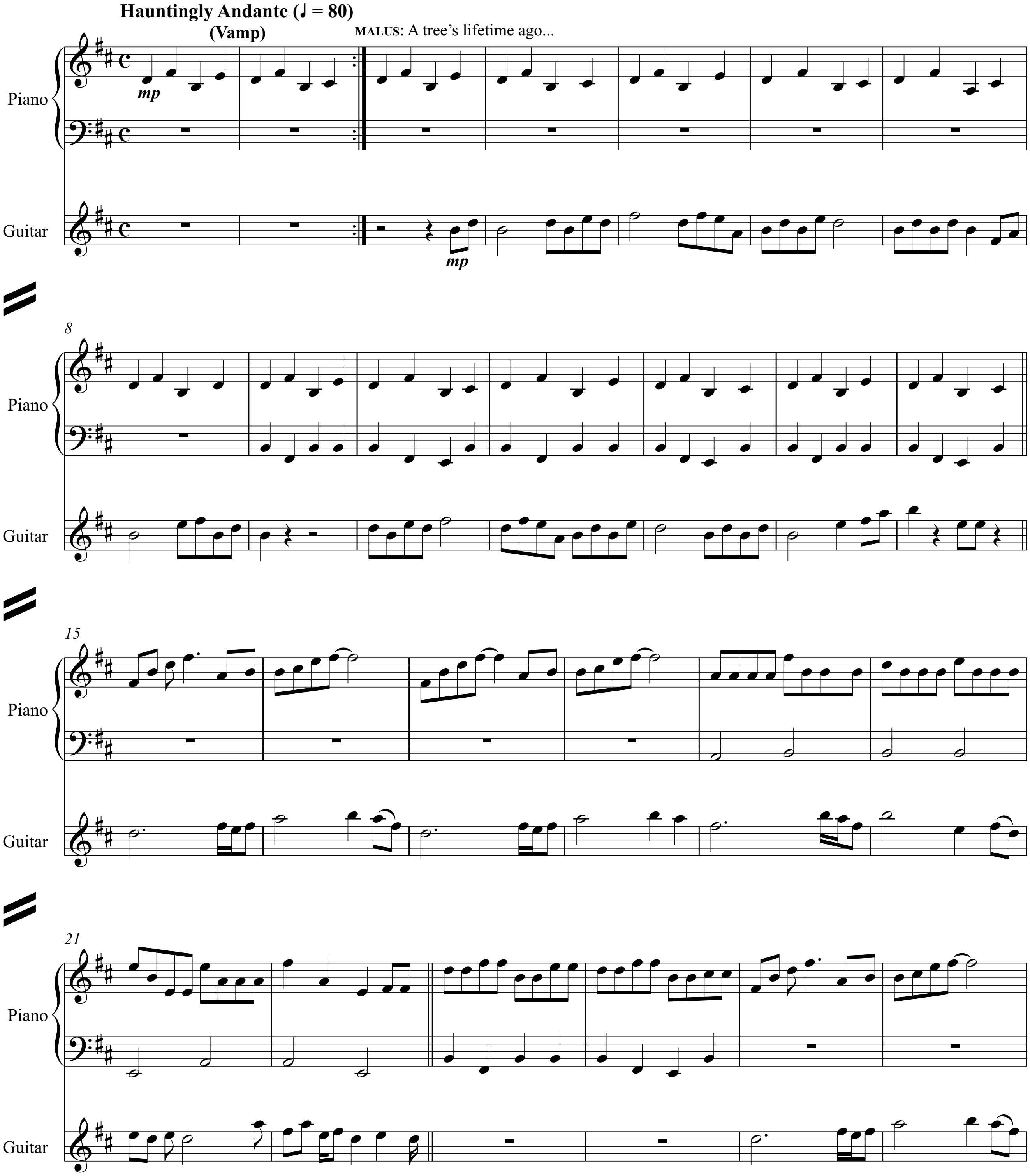
Hauntingly Andante (♩ = 80)
(Vamp)
MALUS: A tree's lifetime ago...
Piano
Guitar
mp
mp
8
15
21

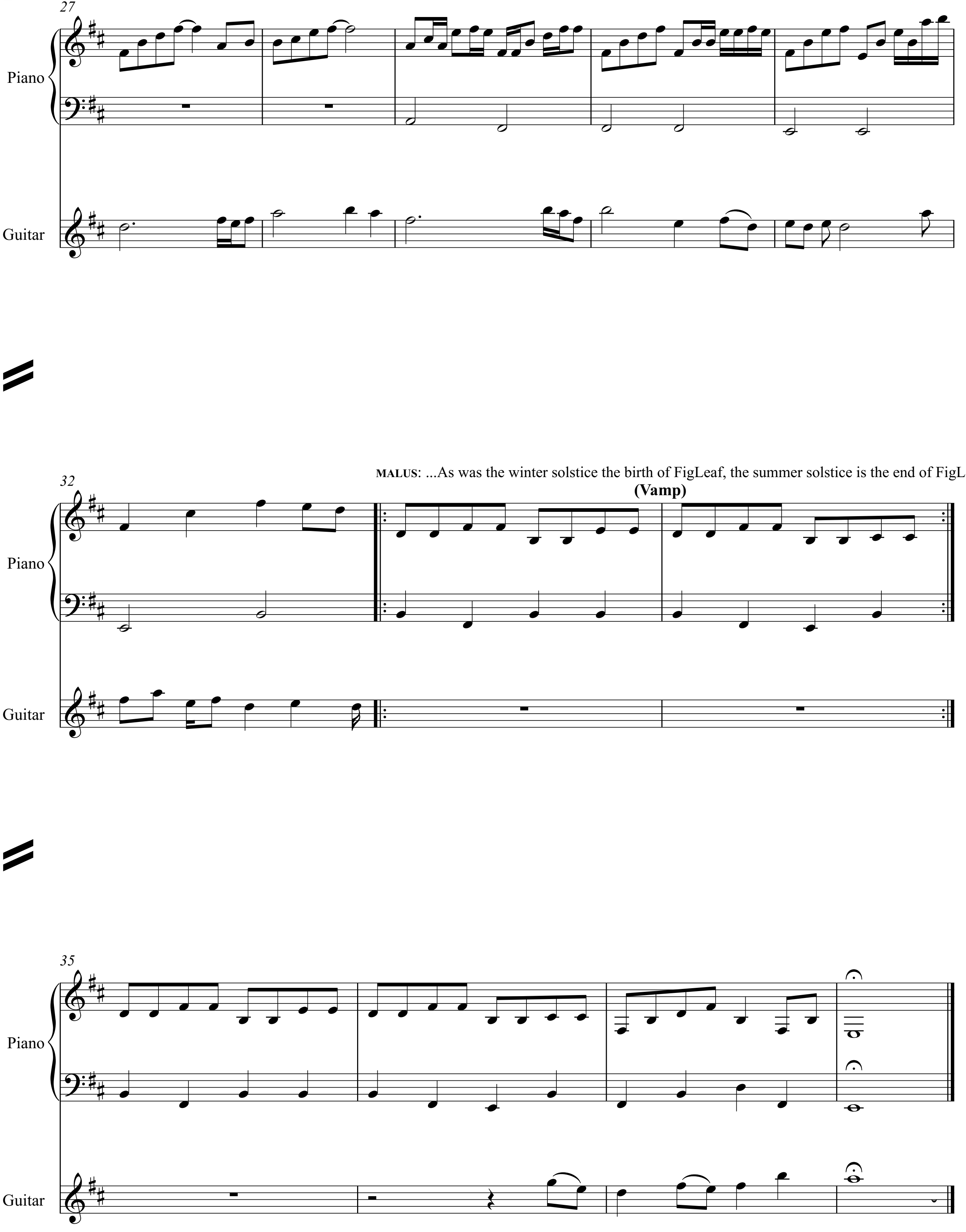
27
Piano
Guitar
32
MALUS: ...As was the winter solstice the birth of FigLeaf, the summer solstice is the end of FigLeaf.
(Vamp)
Piano
Guitar
35
Piano
Guitar

Turnover: A New Leaf
✾
Score

Drum/Piano/Guitar/Vocal

12. Green Card

(Rau, Malus)

Music & Lyrics by
David Quang Pham

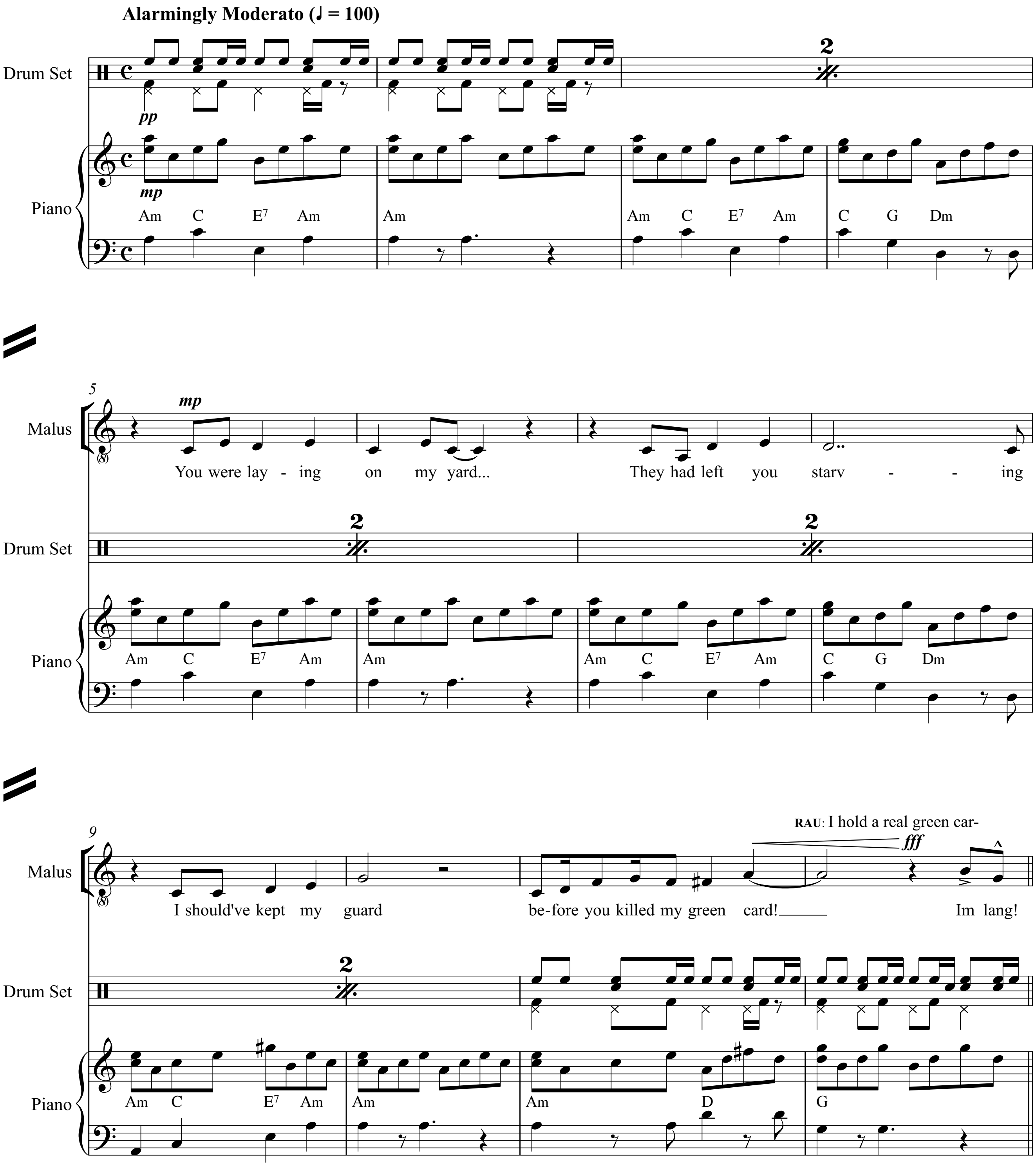
Alarmingly Moderato (♩ = 100)
Drum Set
Piano
pp
mp
Am C E7 Am
Am
Am C E7 Am
C G Dm
2
5
Malus
mp
You were lay - ing on my yard...
They had left you starv - - ing
2
2
Am C E7 Am
Am
Am C E7 Am
C G Dm
9
I should've kept my guard
be-fore you killed my green card!
RAU: I hold a real green car-
fff
Im lang!
2
Am C E7 Am
Am
Am D
G

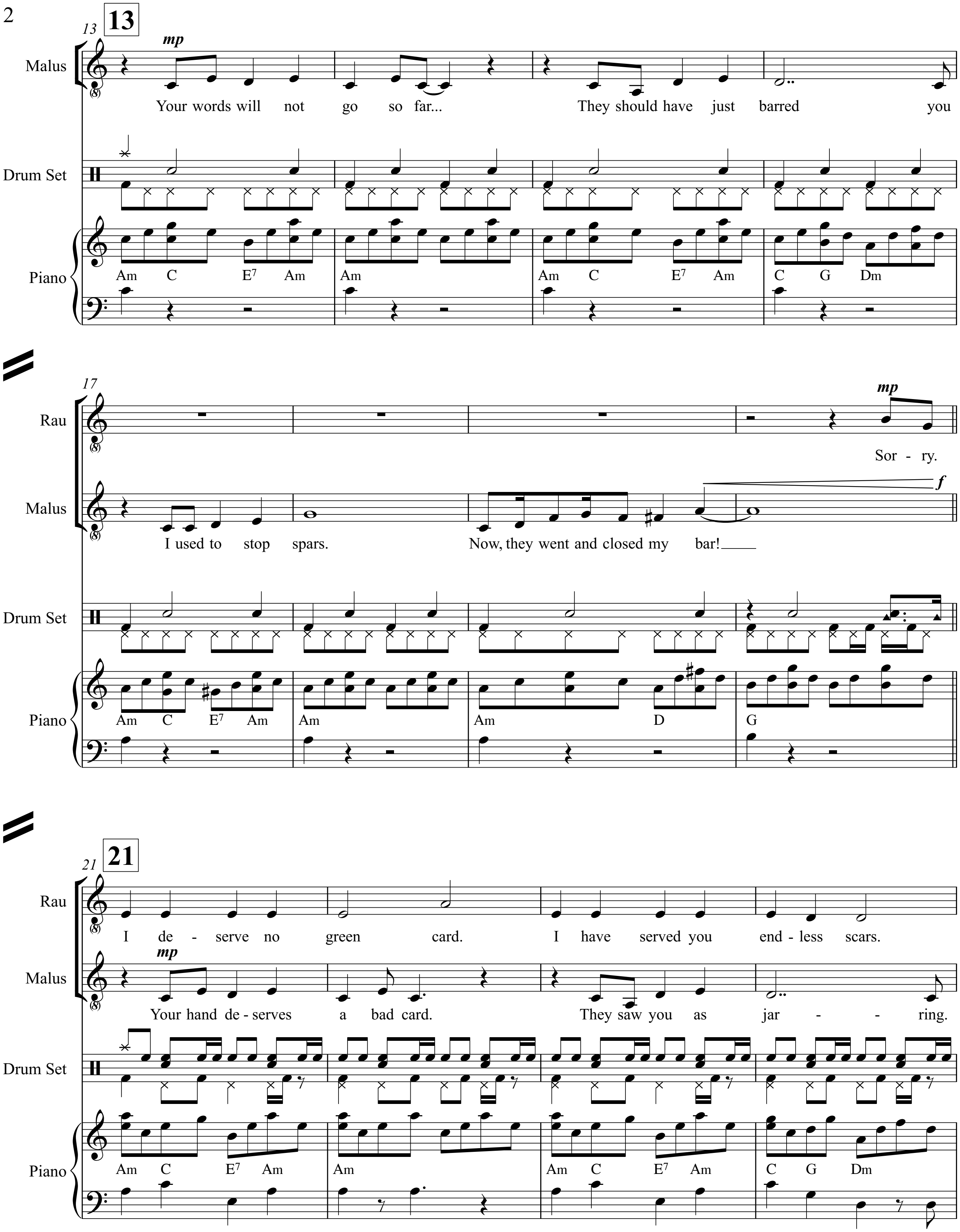
13
13
Malus
mp
Your words will not go so far...
They should have just barred you
Drum Set
Piano
Am C E7 Am
Am
Am C E7 Am
C G Dm
17
Rau
mp
Sor - ry.
Malus
I used to stop spars.
Now, they went and closed my bar!
f
Drum Set
Piano
Am C E7 Am
Am
Am D
G
21
21
Rau
I de - serve no green card.
I have served you end - less scars.
Malus
mp
Your hand de - serves a bad card.
They saw you as jar - - ring.
Drum Set
Piano
Am C E7 Am
Am
Am C E7 Am
C G Dm

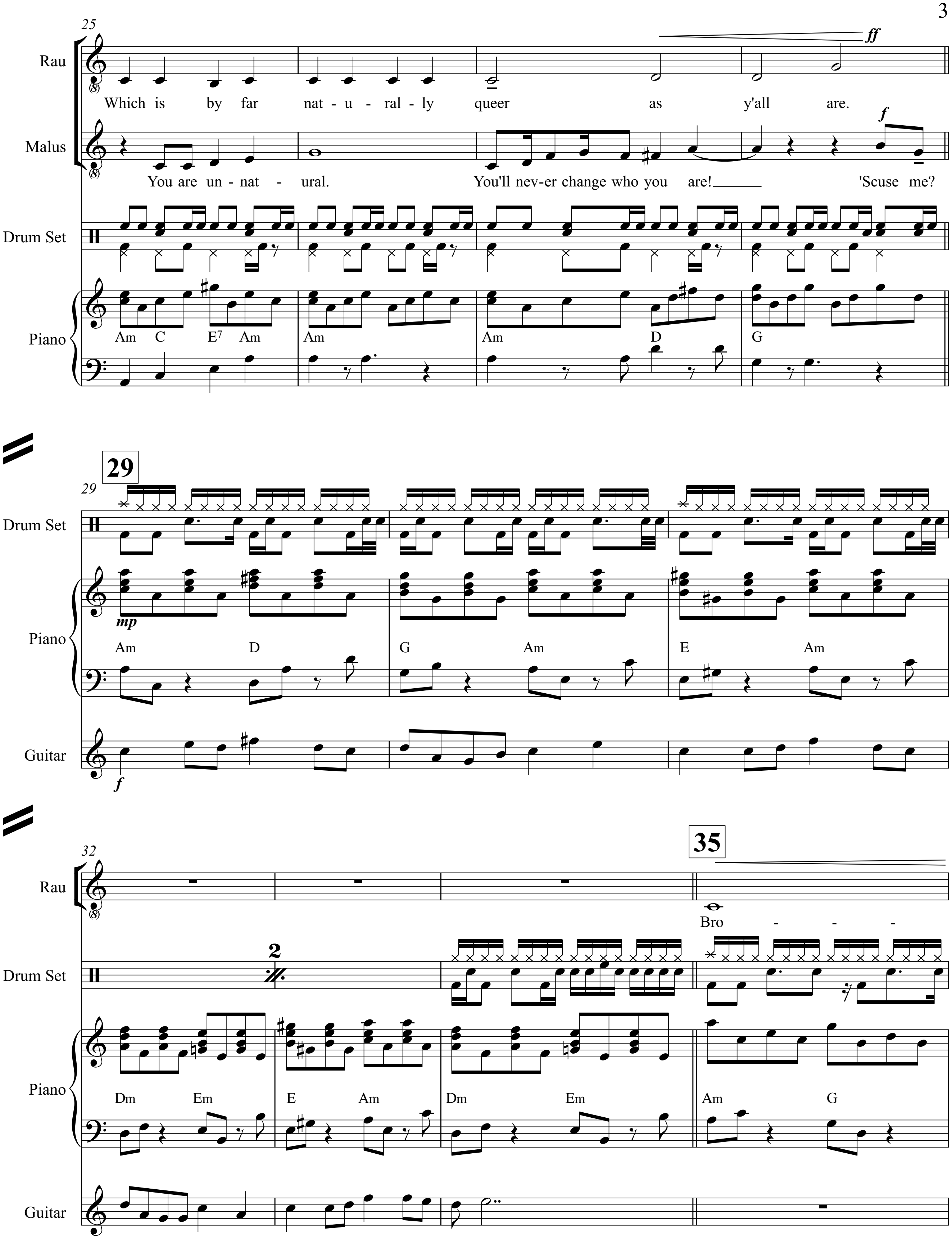
25
Rau
Which is by far nat - u - ral - ly queer as y'all are.
ff
Malus
You are un - nat - ural. You'll nev-er change who you are! 'Scuse me?
f
Drum Set
Piano
Am C E7 Am
Am
Am D
G
29
29
mp
Am D
G Am
E Am
Guitar
f
32
35
Bro - - -
2
Dm Em
E Am
Dm Em
Am G

Audience Engagement:
RAU reads the rotten leaves.

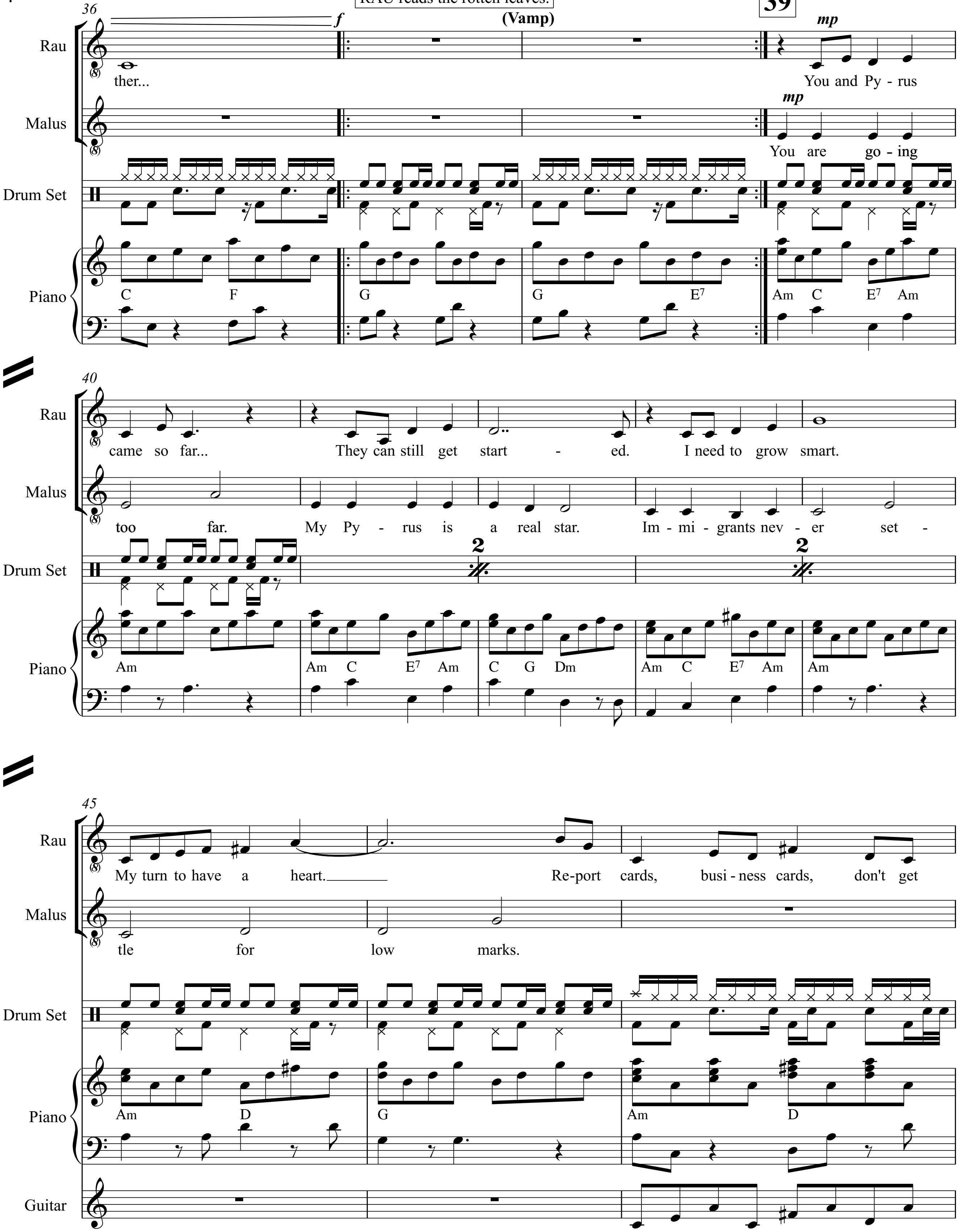
36
(Vamp)
39
f
mp
mp
Rau
Malus
Drum Set
Piano
ther...
You and Py - rus
You are go - ing
C F G G E7 Am C E7 Am
40
came so far... They can still get start - ed. I need to grow smart.
too far. My Py - rus is a real star. Im - mi - grants nev - er set -
2
2
Am Am C E7 Am C G Dm Am C E7 Am Am
45
Guitar
My turn to have a heart. Re-port cards, busi - ness cards, don't get
tle for low marks.
Am D G Am D

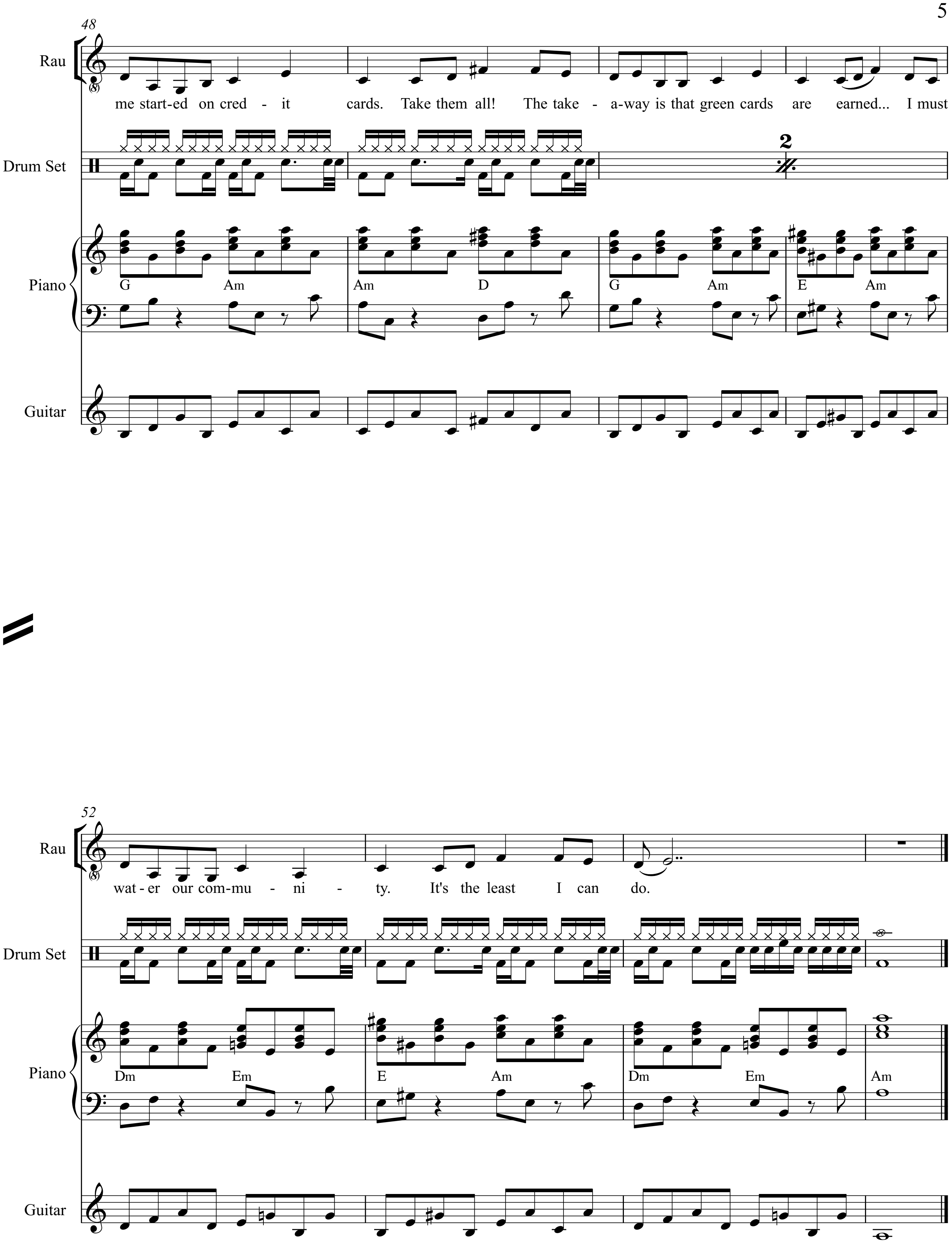
48
Rau
me start-ed on cred - it cards. Take them all! The take - a-way is that green cards are earned... I must
Drum Set
2
Piano
G Am Am D G Am E Am
Guitar
52
Rau
wat-er our com-mu - ni - ty. It's the least I can do.
Drum Set
Piano
Dm Em E Am Dm Em Am
Guitar

Turnover: A New Leaf
✾
Score

Drum/Piano/Guitar/Vocal

13. Turnover (A New Leaf)

(Parsley, Rau, Pyrus, Malus)

Music & Lyrics by
David Quang Pham

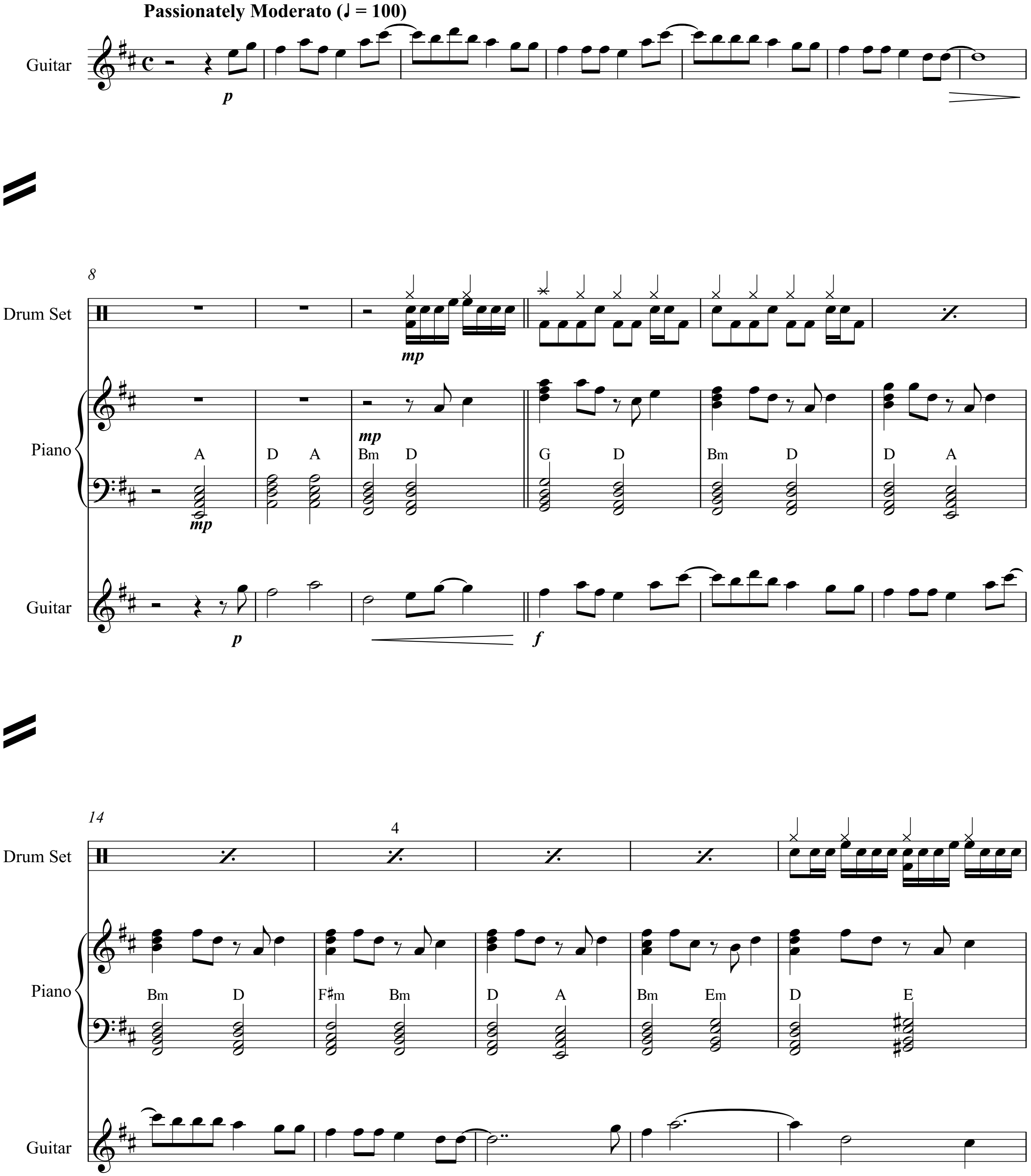
Passionately Moderato (♩ = 100)
Guitar
p
8
Drum Set
Piano
Guitar
mp
A
D
A
Bm
D
G
D
Bm
D
D
A
mp
p
f
14
4
Bm
D
F♯m
Bm
D
A
Bm
Em
D
E

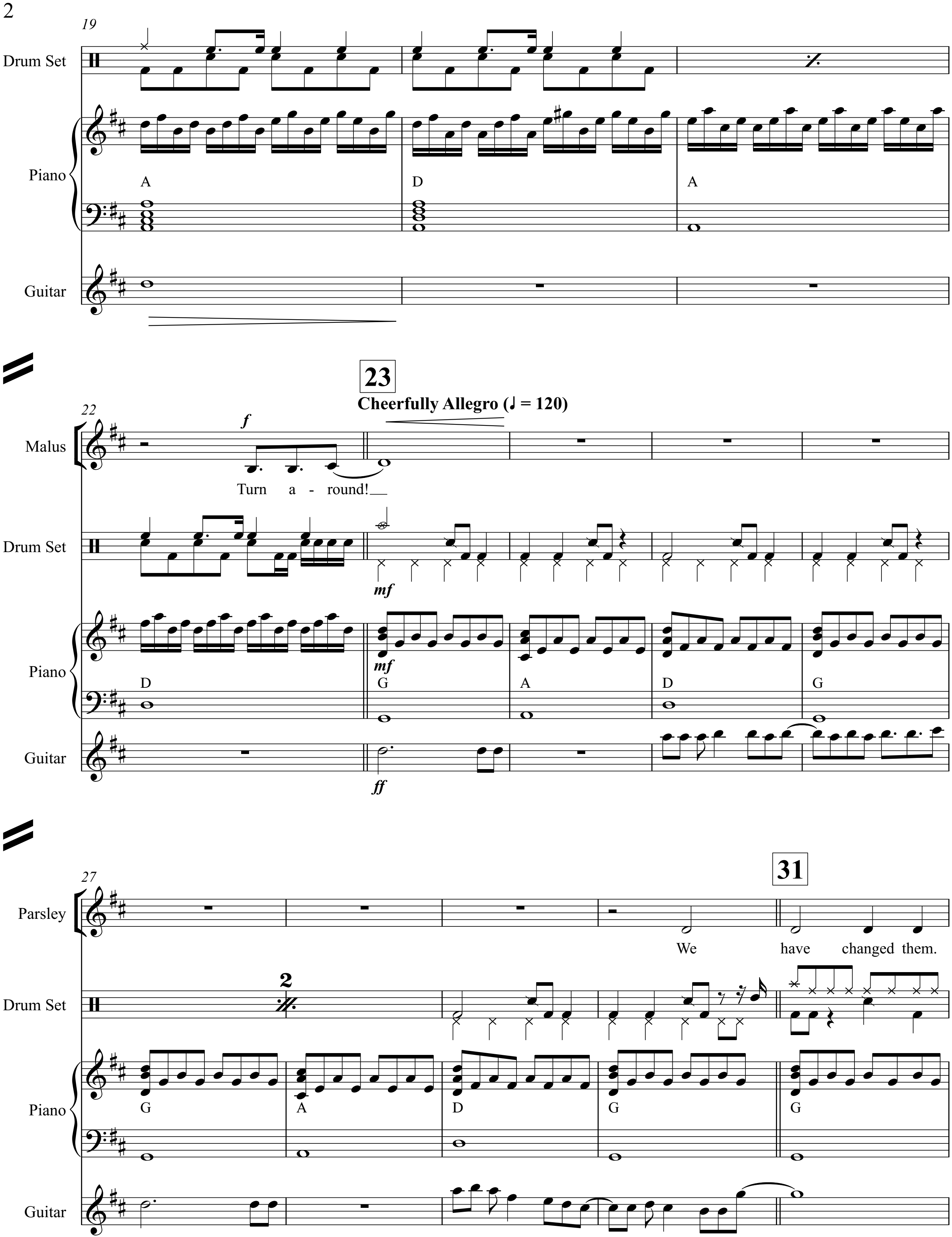
19
Drum Set
Piano
A
D
A
Guitar
22
Malus
f
Turn a - round!
23
Cheerfully Allegro (♩ = 120)
Drum Set
mf
Piano
mf
D
G
A
D
G
Guitar
ff
27
Parsley
31
We have changed them.
Drum Set
2
Piano
G
A
D
G
G
Guitar

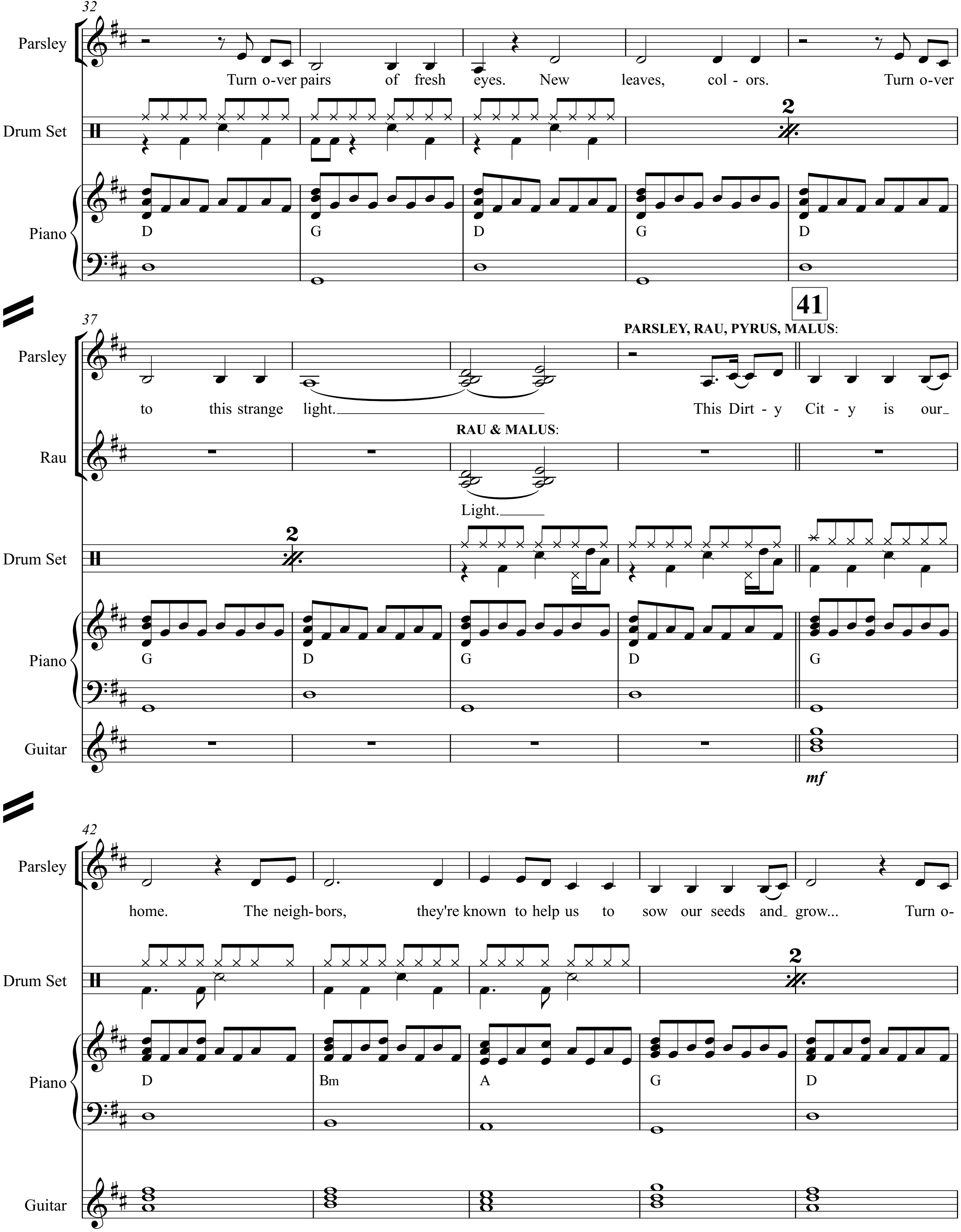
32
Parsley
Turn o-ver pairs of fresh eyes. New leaves, col - ors. Turn o-ver
Drum Set
2
Piano
D G D G D
37
Parsley
to this strange light.
41
PARSLEY, RAU, PYRUS, MALUS:
This Dirt - y Cit - y is our
Rau
RAU & MALUS:
Light.
Drum Set
2
Piano
G D G D G
Guitar
mf
42
Parsley
home. The neigh-bors, they're known to help us to sow our seeds and grow... Turn o-
Drum Set
2
Piano
D Bm A G D
Guitar

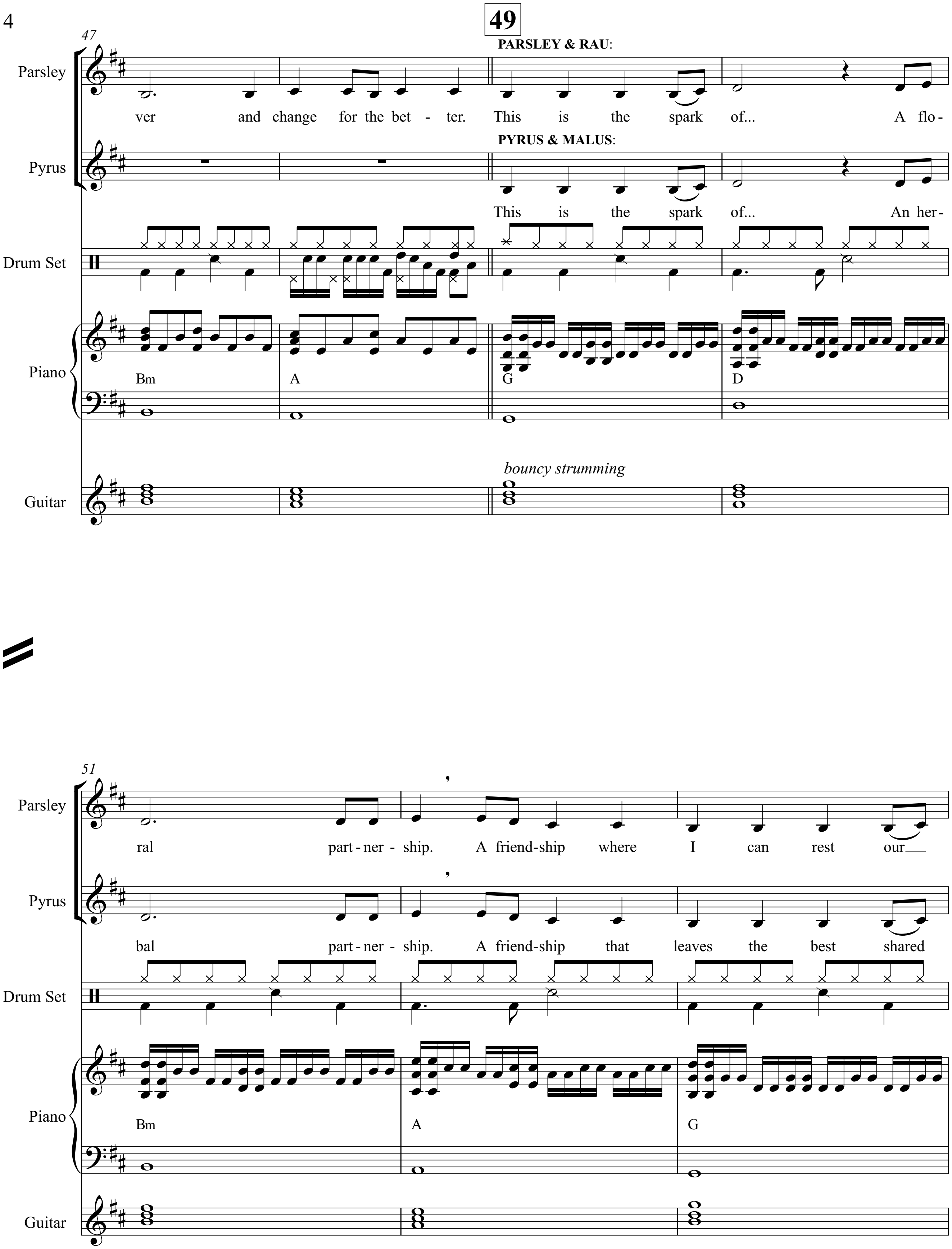
49
47
Parsley
Pyrus
Drum Set
Piano
Guitar
PARSLEY & RAU:
ver and change for the bet - ter. This is the spark of... A flo -
PYRUS & MALUS:
This is the spark of... An her -
Bm
A
G
D
bouncy strumming
51
ral part - ner - ship. A friend - ship where I can rest our
bal part - ner - ship. A friend - ship that leaves the best shared
Bm
A
G

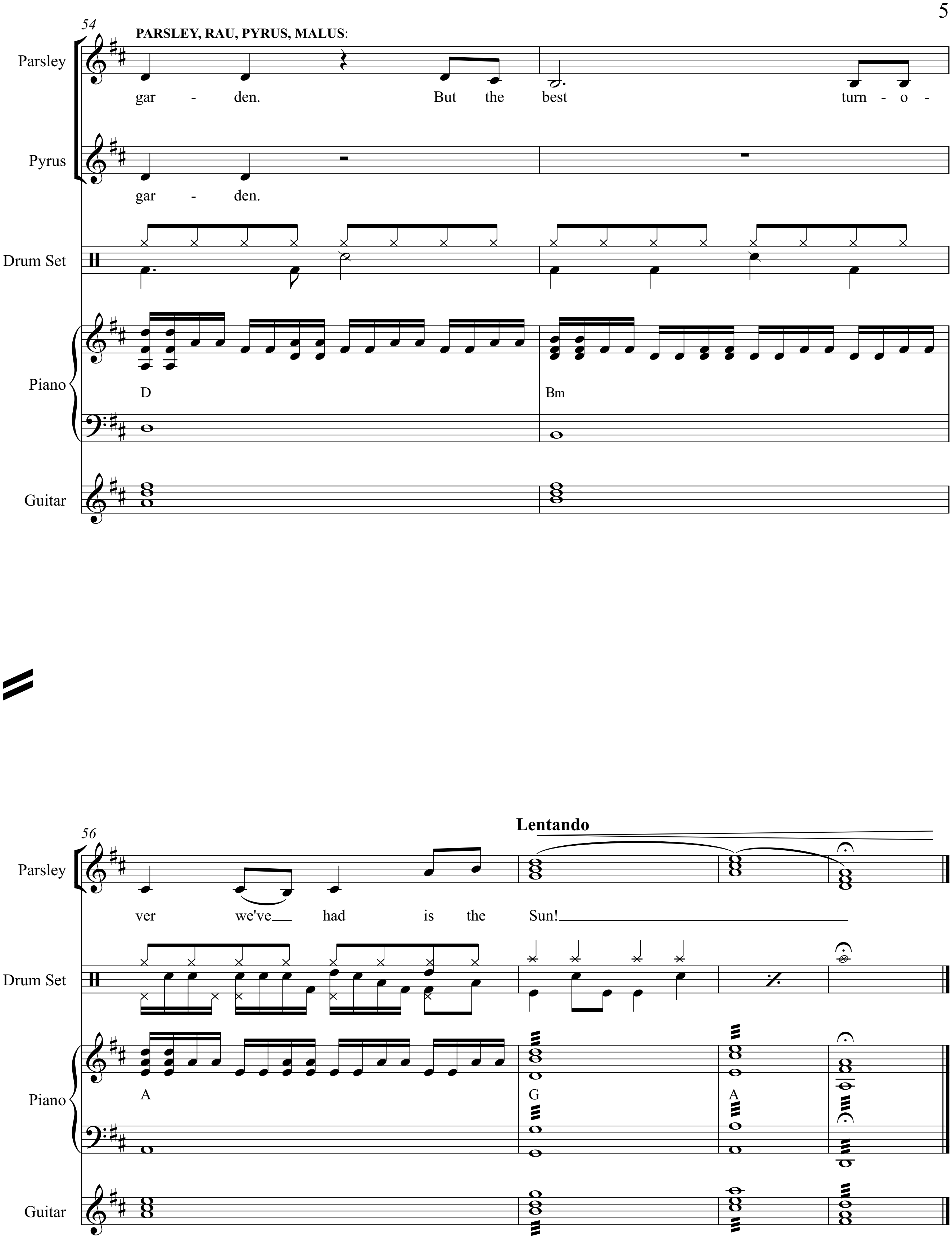
54
PARSLEY, RAU, PYRUS, MALUS:
Parsley
gar - den. But the best turn - o -
Pyrus
gar - den.
Drum Set
Piano
D
Bm
Guitar
56
Lentando
Parsley
ver we've had is the Sun!
Drum Set
Piano
A
G
A
Guitar

13. Turnover (A New Leaf)

(Parsley, Rau, Pyrus, Malus)

Music & Lyrics by
David Quang Pham

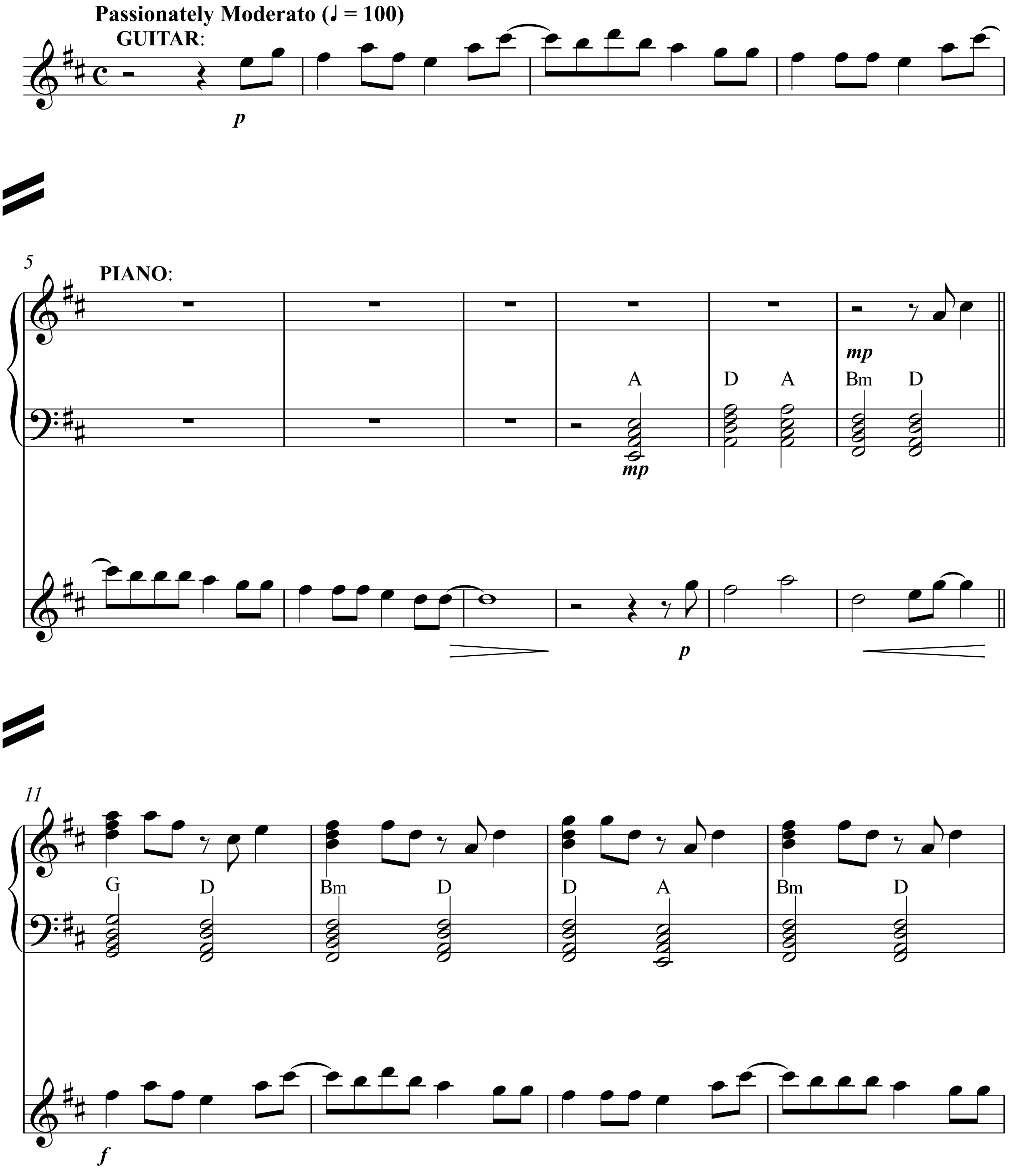
Passionately Moderato (♩ = 100)
GUITAR:
p
5
PIANO:
A
mp
D
A
Bm
D
mp
p
11
G
D
Bm
D
D
A
Bm
D
f

V.S.

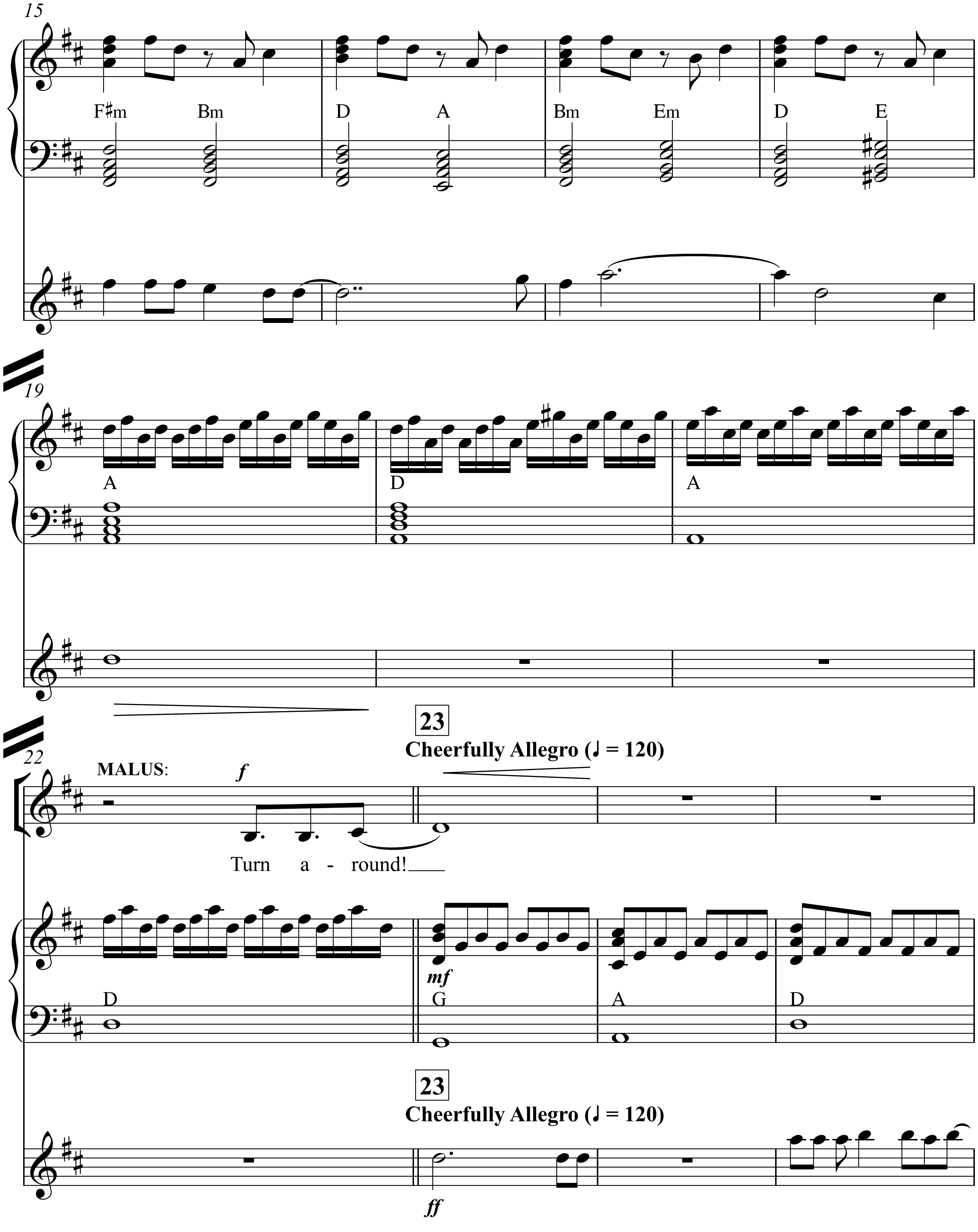
15
F♯m
Bm
D
A
Bm
Em
D
E
19
A
D
A
22
MALUS:
f
Turn a - round!
23
Cheerfully Allegro (♩ = 120)
mf
D
G
A
D
23
Cheerfully Allegro (♩ = 120)
ff

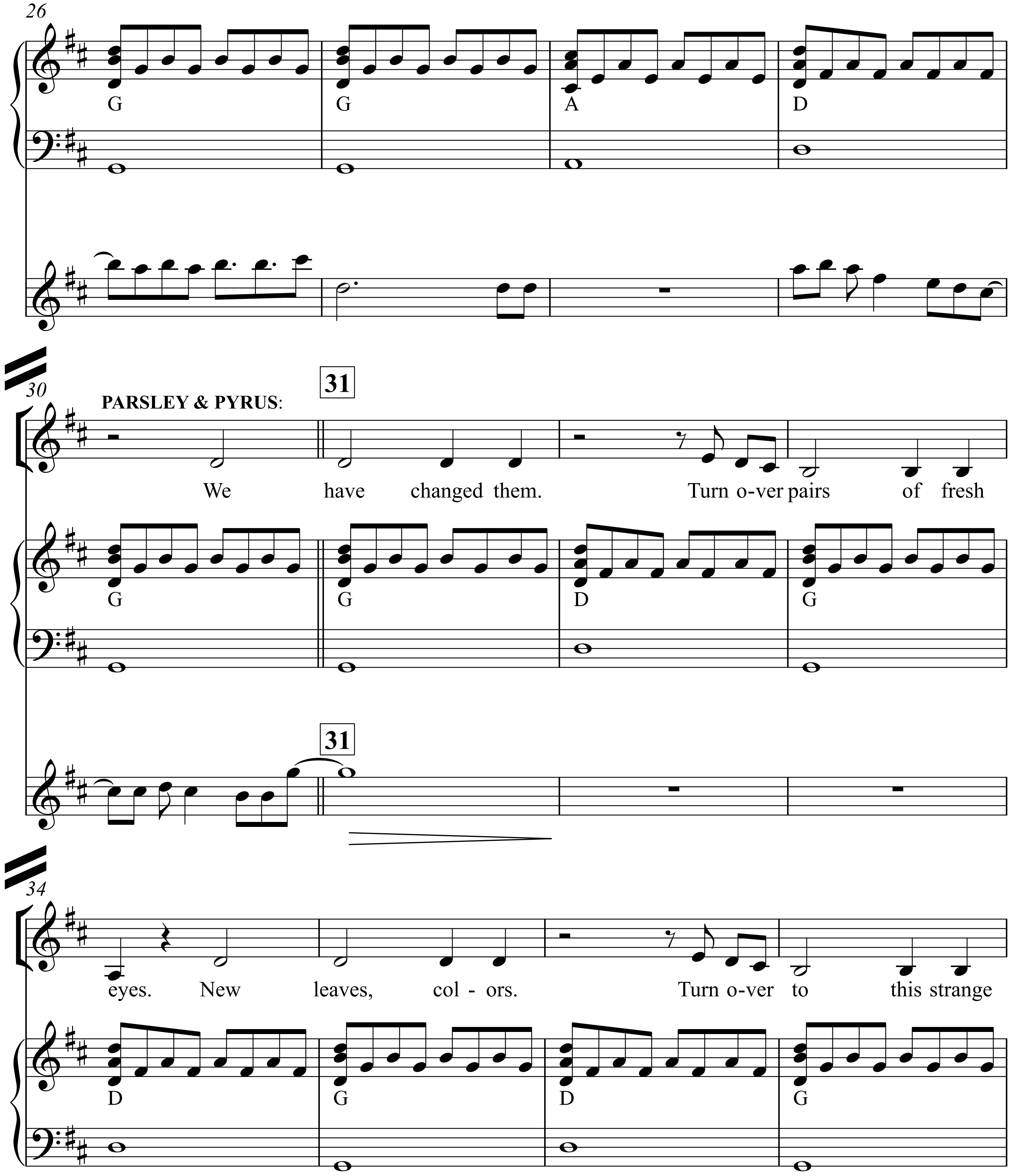
26
G
G
A
D
30
PARSLEY & PYRUS:
31
We have changed them. Turn o-ver pairs of fresh
G
G
D
G
31
34
eyes. New leaves, col - ors. Turn o-ver to this strange
D
G
D
G

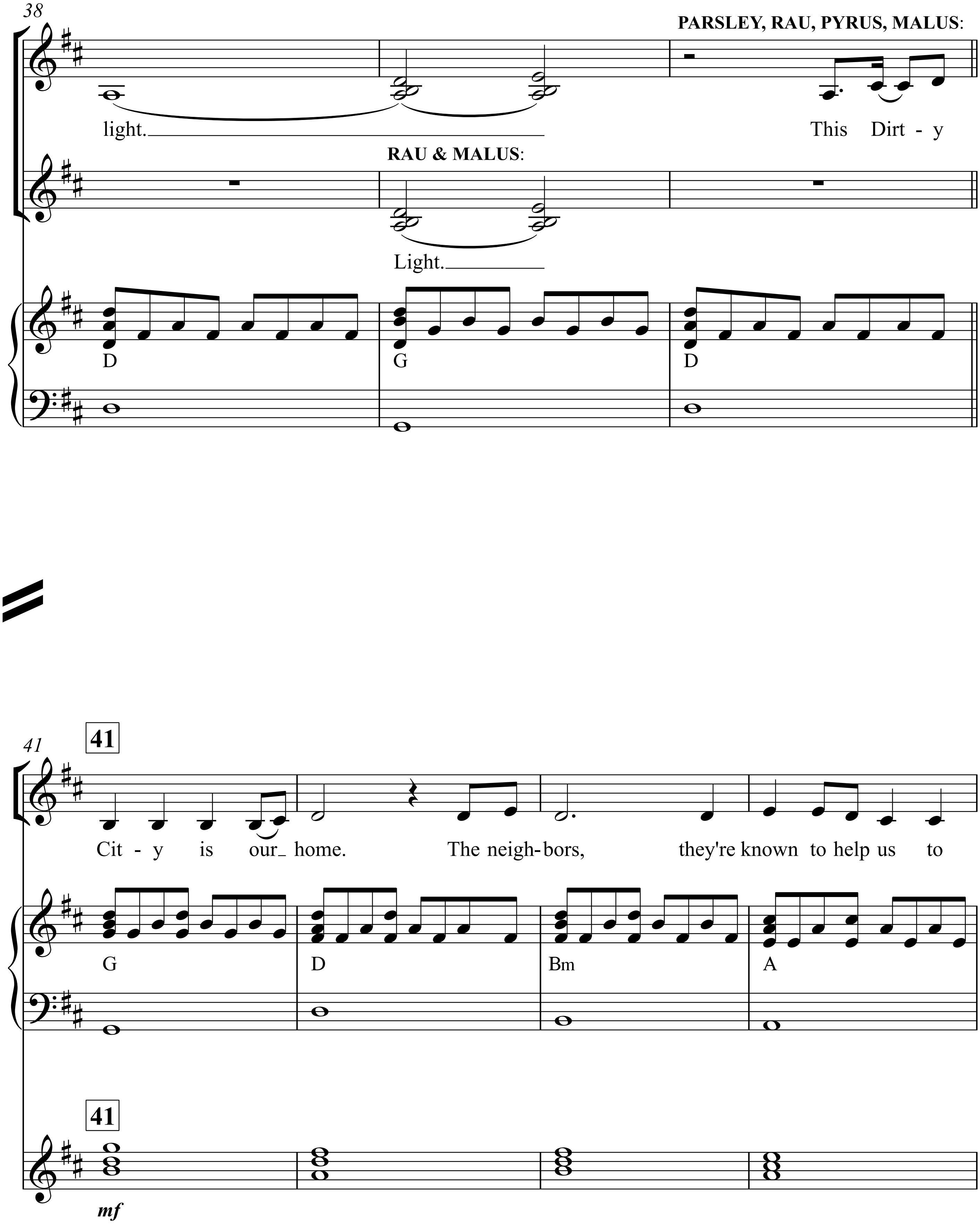
38
PARSLEY, RAU, PYRUS, MALUS:
light.
This Dirt - y
RAU & MALUS:
Light.
D
G
D
41
41
Cit - y is our home. The neigh- bors, they're known to help us to
G
D
Bm
A
41
mf

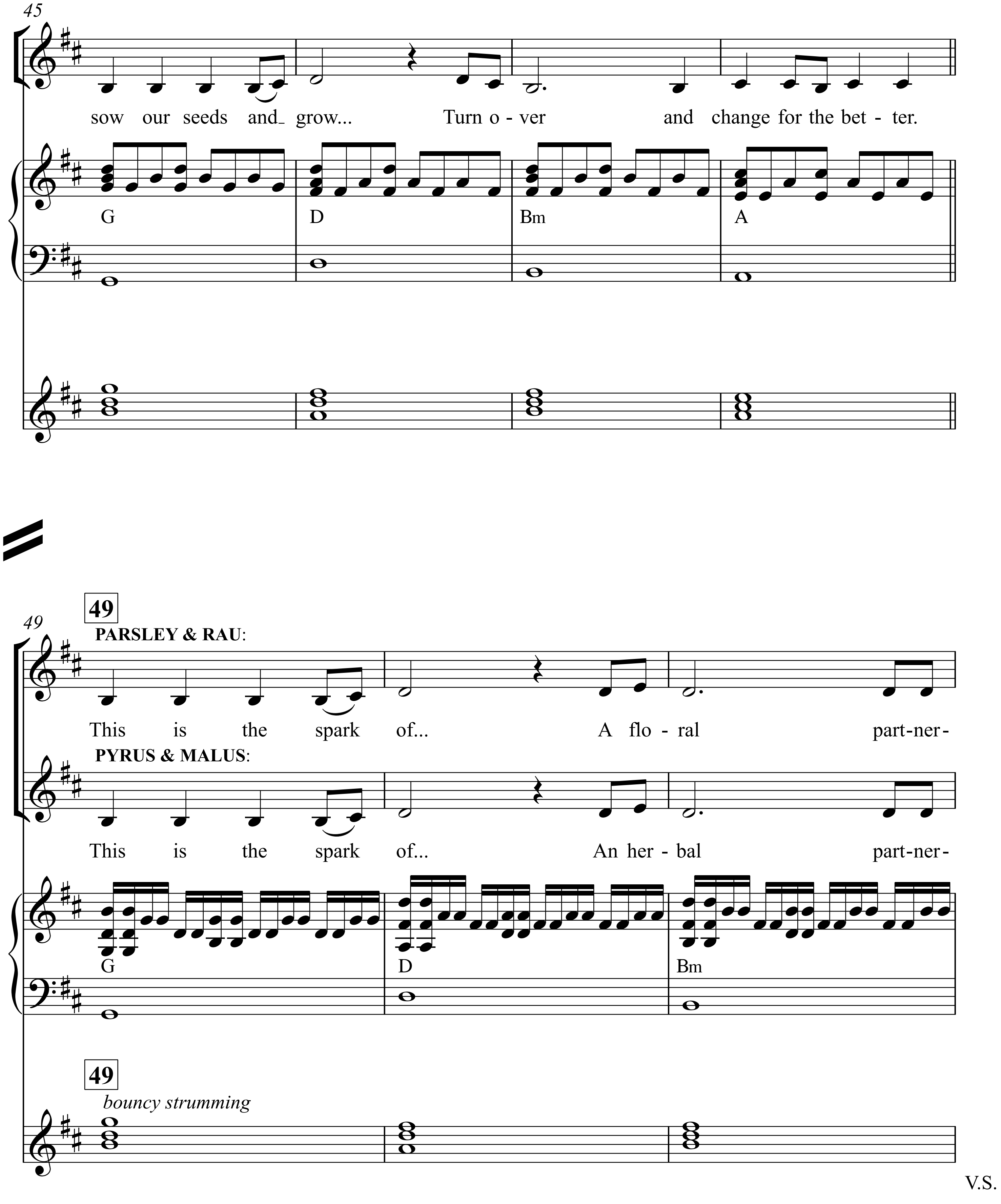
45
sow our seeds and_ grow... Turn o - ver and change for the bet - ter.
G
D
Bm
A
49
49
PARSLEY & RAU:
This is the spark of... A flo - ral part-ner-
PYRUS & MALUS:
This is the spark of... An her - bal part-ner-
G
D
Bm
49
bouncy strumming

V.S.

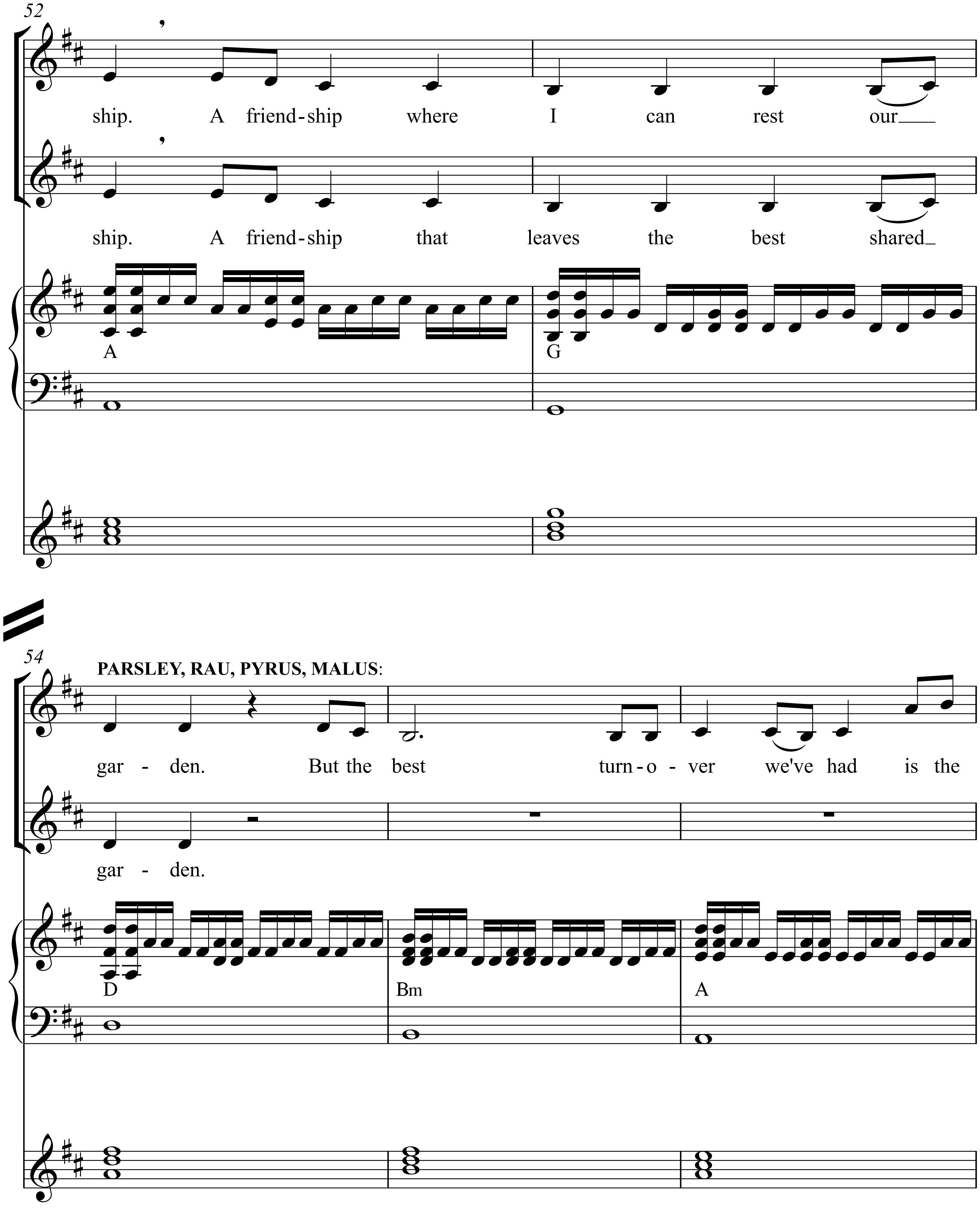
52
ship. A friend-ship where I can rest our
ship. A friend-ship that leaves the best shared
A
G
54
PARSLEY, RAU, PYRUS, MALUS:
gar - den. But the best turn-o - ver we've had is the
gar - den.
D
Bm
A

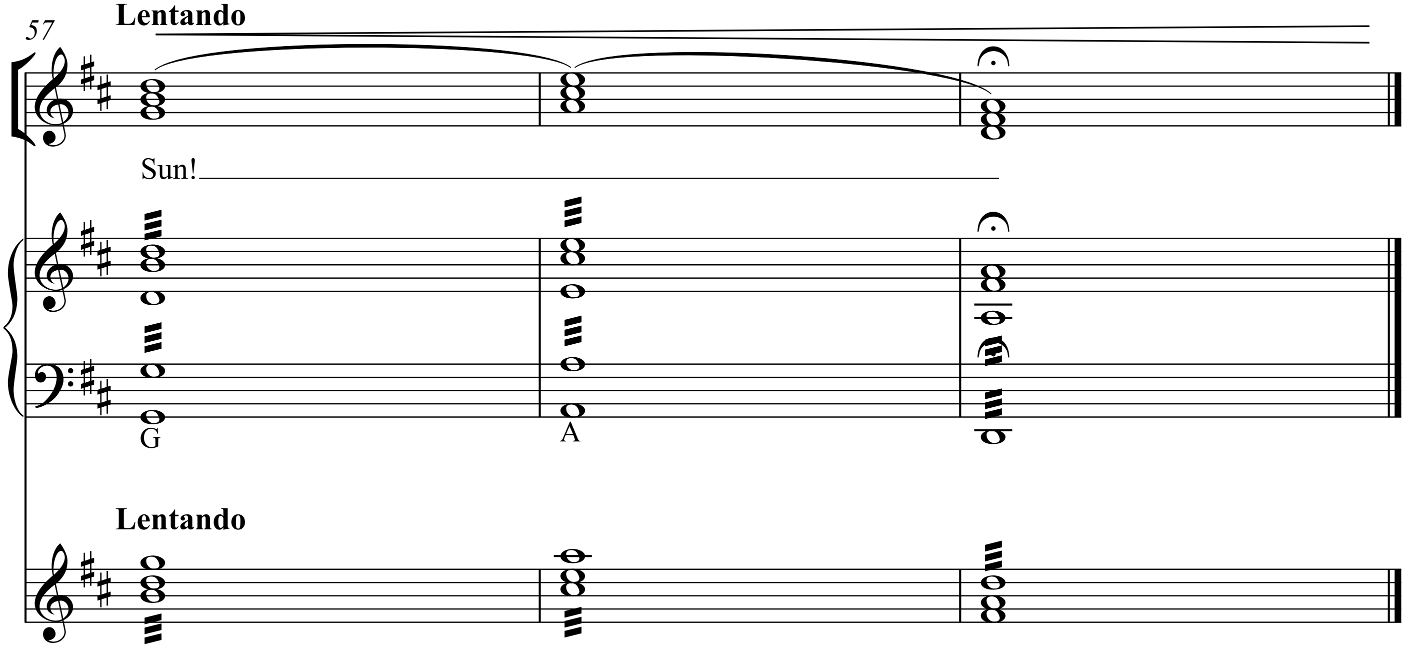
57
Lentando
Sun!
G
A
Lentando