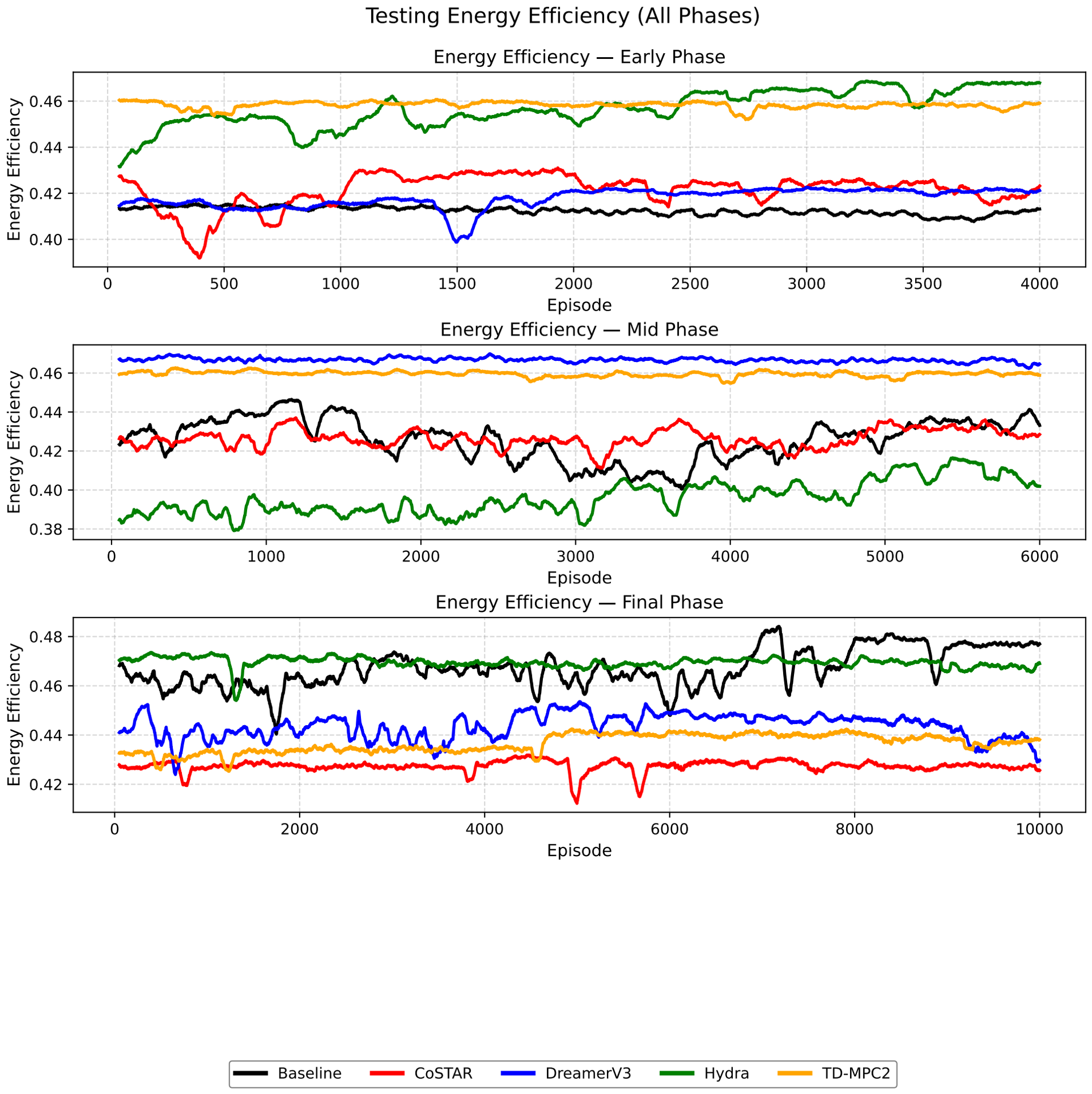
Testing Energy Efficiency (All Phases)
Energy Efficiency — Early Phase
Energy Efficiency
0.40
0.42
0.44
0.46
0
500
1000
1500
2000
2500
3000
3500
4000
Episode
Energy Efficiency — Mid Phase
Energy Efficiency
0.38
0.40
0.42
0.44
0.46
0
1000
2000
3000
4000
5000
6000
Episode
Energy Efficiency — Final Phase
Energy Efficiency
0.42
0.44
0.46
0.48
0
2000
4000
6000
8000
10000
Episode
Baseline
CoSTAR
DreamerV3
Hydra
TD-MPC2