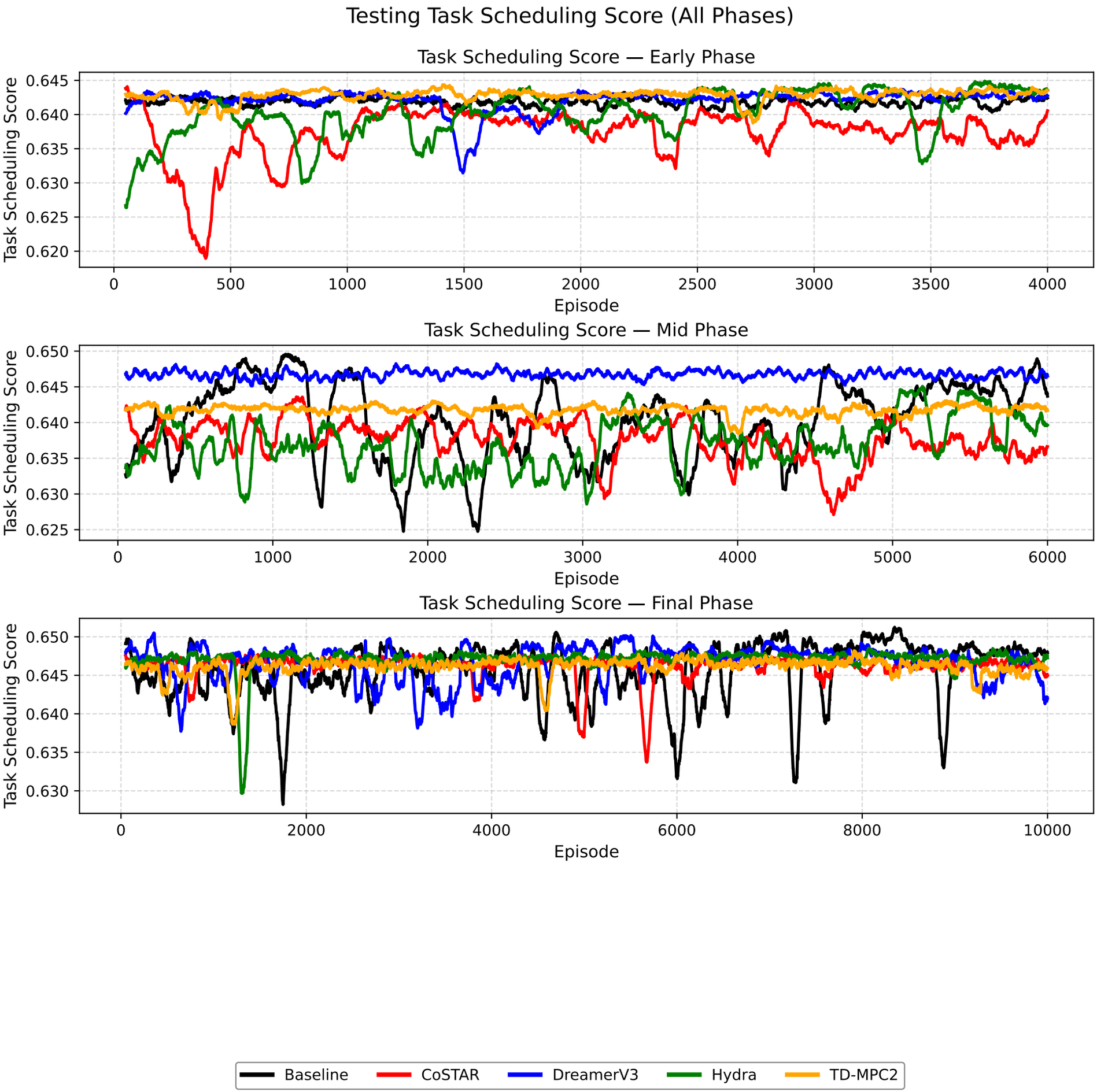
Testing Task Scheduling Score (All Phases)
Task Scheduling Score — Early Phase
Task Scheduling Score
0.645
0.640
0.635
0.630
0.625
0.620
0
500
1000
1500
2000
2500
3000
3500
4000
Episode
Task Scheduling Score — Mid Phase
Task Scheduling Score
0.650
0.645
0.640
0.635
0.630
0.625
0
1000
2000
3000
4000
5000
6000
Episode
Task Scheduling Score — Final Phase
Task Scheduling Score
0.650
0.645
0.640
0.635
0.630
0
2000
4000
6000
8000
10000
Episode
Baseline
CoSTAR
DreamerV3
Hydra
TD-MPC2