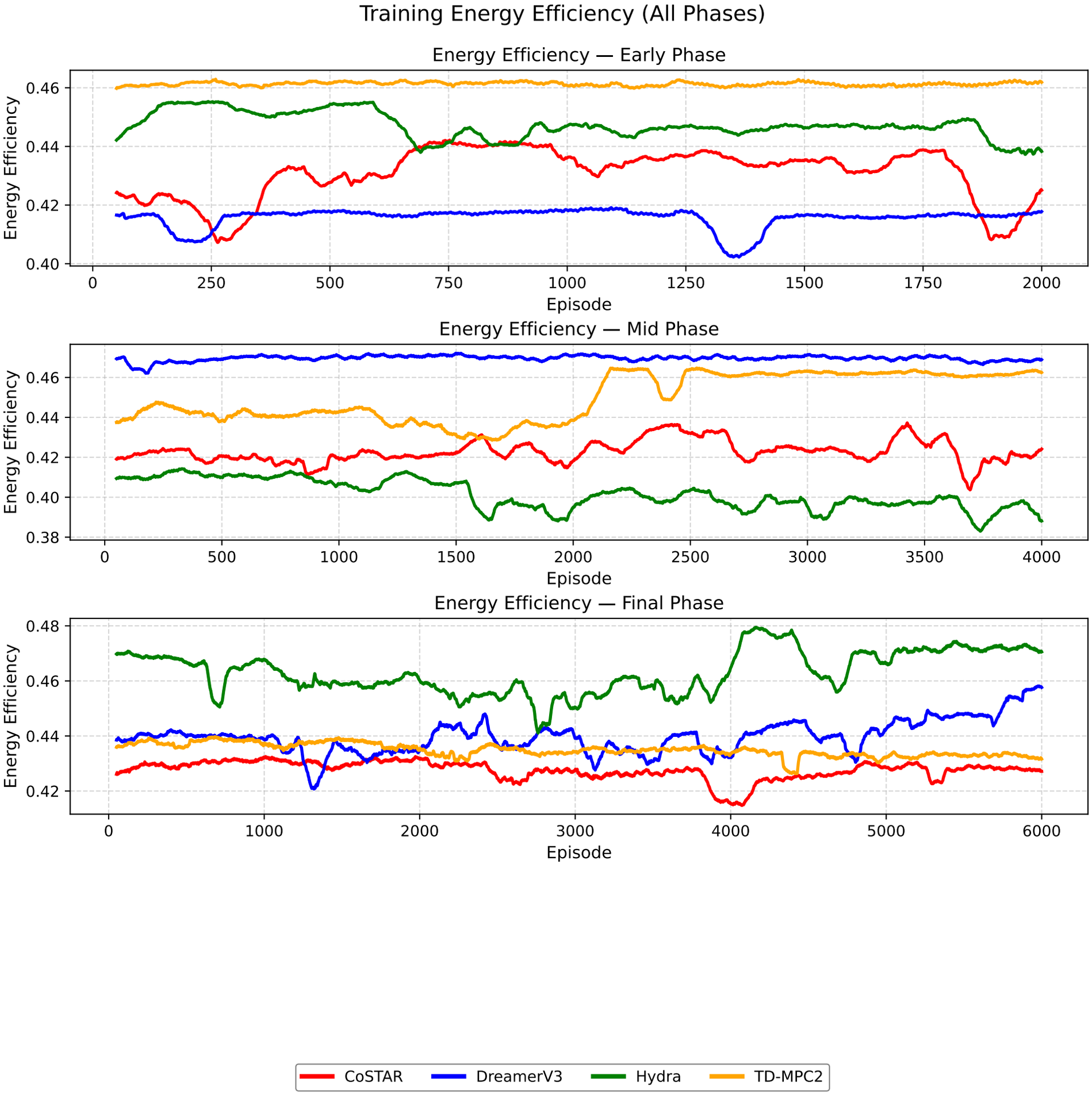
Training Energy Efficiency (All Phases)
Energy Efficiency — Early Phase
Energy Efficiency
0.46
0.44
0.42
0.40
0
250
500
750
1000
1250
1500
1750
2000
Episode
Energy Efficiency — Mid Phase
Energy Efficiency
0.46
0.44
0.42
0.40
0.38
0
500
1000
1500
2000
2500
3000
3500
4000
Episode
Energy Efficiency — Final Phase
Energy Efficiency
0.48
0.46
0.44
0.42
0
1000
2000
3000
4000
5000
6000
Episode
CoSTAR
DreamerV3
Hydra
TD-MPC2