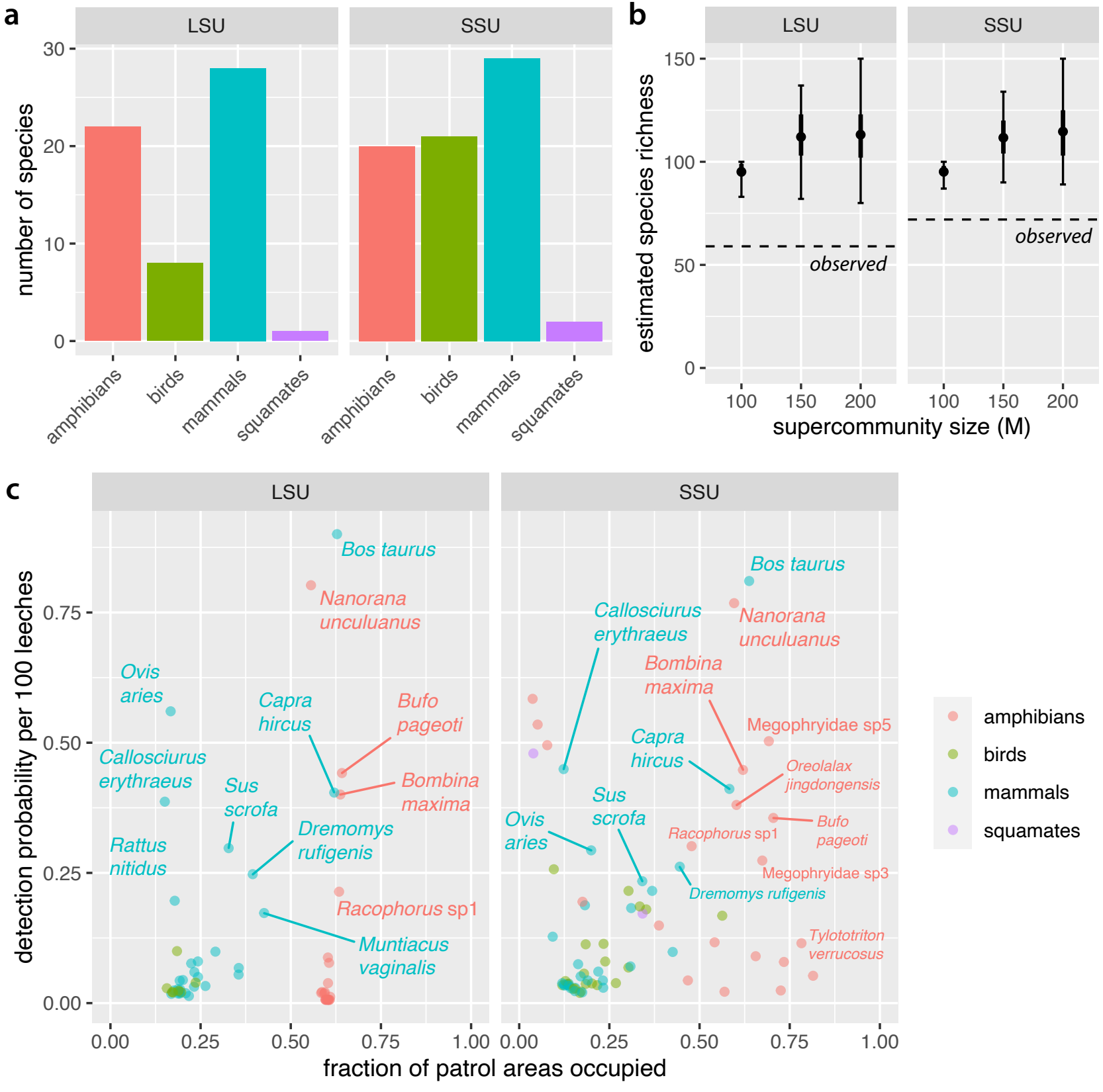
a
LSU
SSU
number of species
30
20
10
0
amphibians
birds
mammals
squamates
b
estimated species richness
150
100
50
0
observed
100
150
200
supercommunity size (M)
c
detection probability per 100 leeches
0.75
0.50
0.25
0.00
1.00
fraction of patrol areas occupied
Bos taurus
Nanorana unculuanus
Ovis aries
Capra hircus
Bufo pageoti
Callosciurus erythraeus
Sus scrofa
Bombina maxima
Rattus nitidus
Dremomys rufigenis
Racophorus sp1
Muntiacus vaginalis
Megophryidae sp5
Oreolalax jingdongensis
Megophryidae sp3
Tylototriton verrucosus
amphibians
birds
mammals
squamates