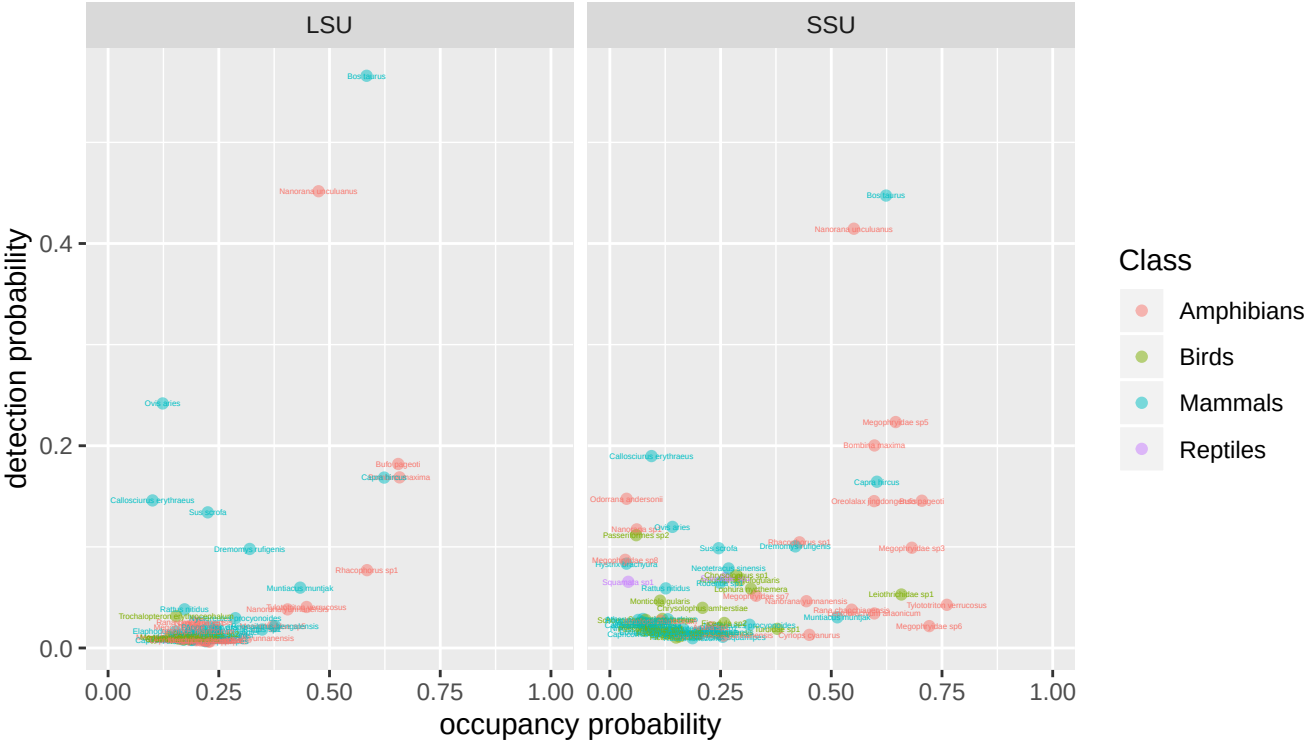
LSU
SSU
detection probability
occupancy probability
0.0
0.2
0.4
0.00
0.25
0.50
0.75
1.00
Class
Amphibians
Birds
Mammals
Reptiles