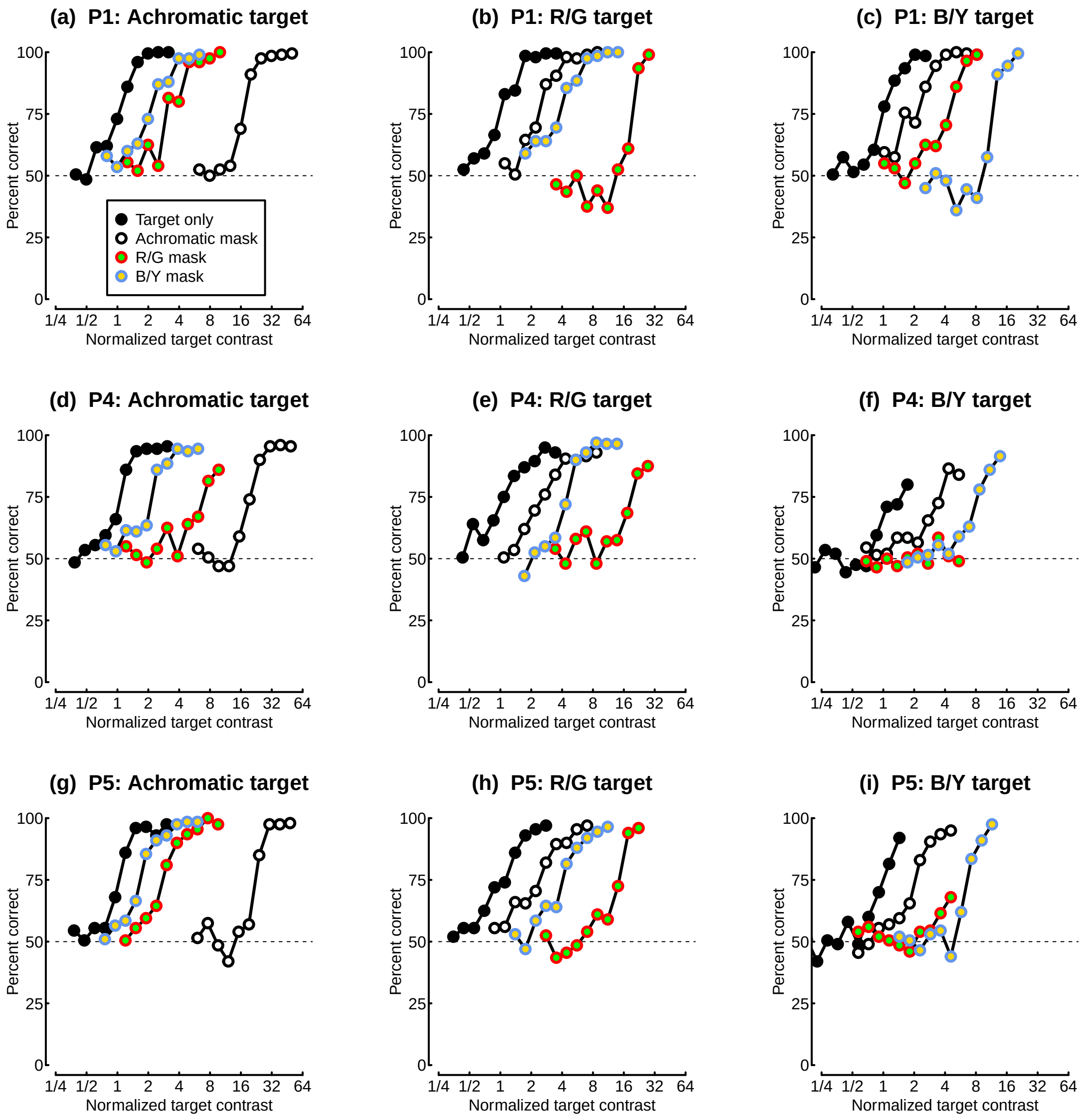
(a) P1: Achromatic target
(b) P1: R/G target
(c) P1: B/Y target
(d) P4: Achromatic target
(e) P4: R/G target
(f) P4: B/Y target
(g) P5: Achromatic target
(h) P5: R/G target
(i) P5: B/Y target
Percent correct
0
25
50
75
100
1/4 1/2 1 2 4 8 16 32 64
Normalized target contrast
Target only
Achromatic mask
R/G mask
B/Y mask