Secção A - A'

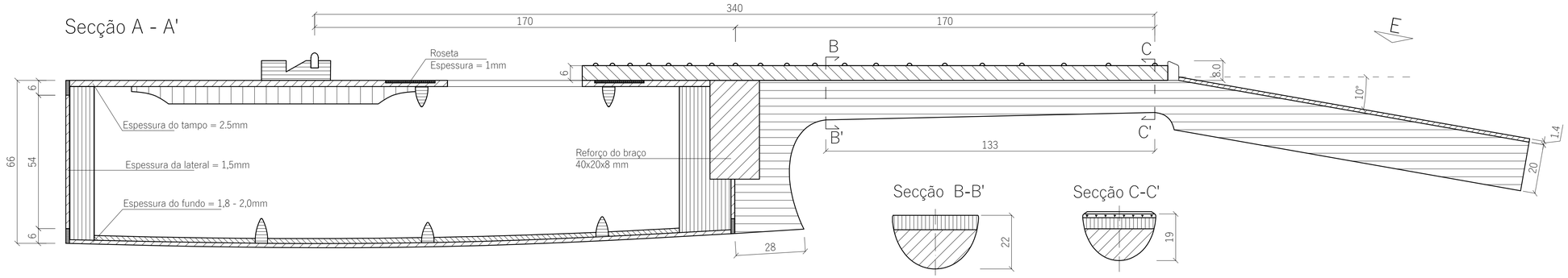

Vista de E

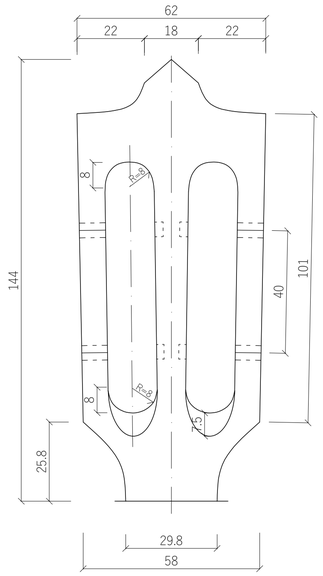

Vista Superior

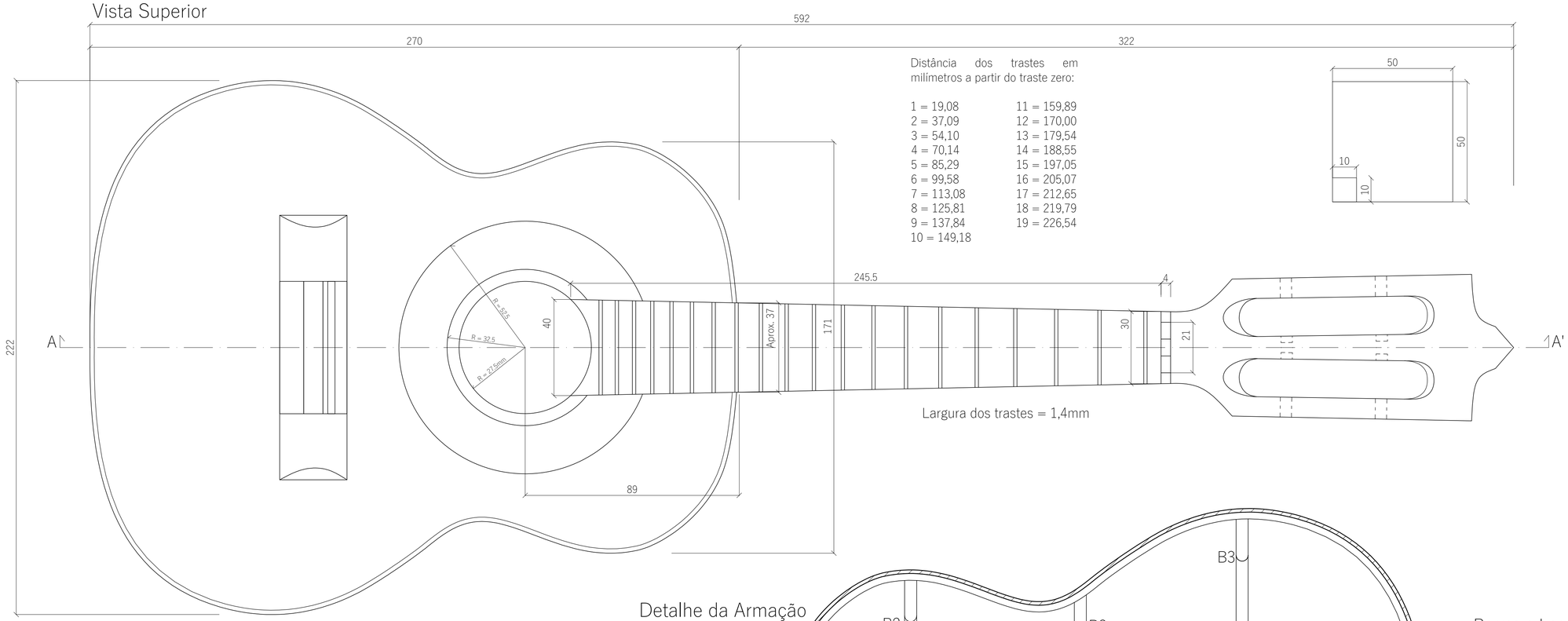

Distância dos trastes em milímetros a partir do traste zero:

1 = 19,08	11 = 159,89
2 = 37,09	12 = 170,00
3 = 54,10	13 = 179,54
4 = 70,14	14 = 188,55
5 = 85,29	15 = 197,05
6 = 99,58	16 = 205,07
7 = 113,08	17 = 212,65
8 = 125,81	18 = 219,79
9 = 137,84	19 = 226,54
10 = 149,18	

Acabamento do final do salto

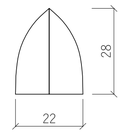

Forma do salto e taça

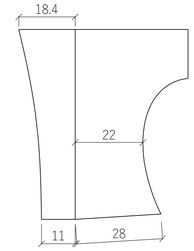

Detalhe da Armação do Fundo eTampo

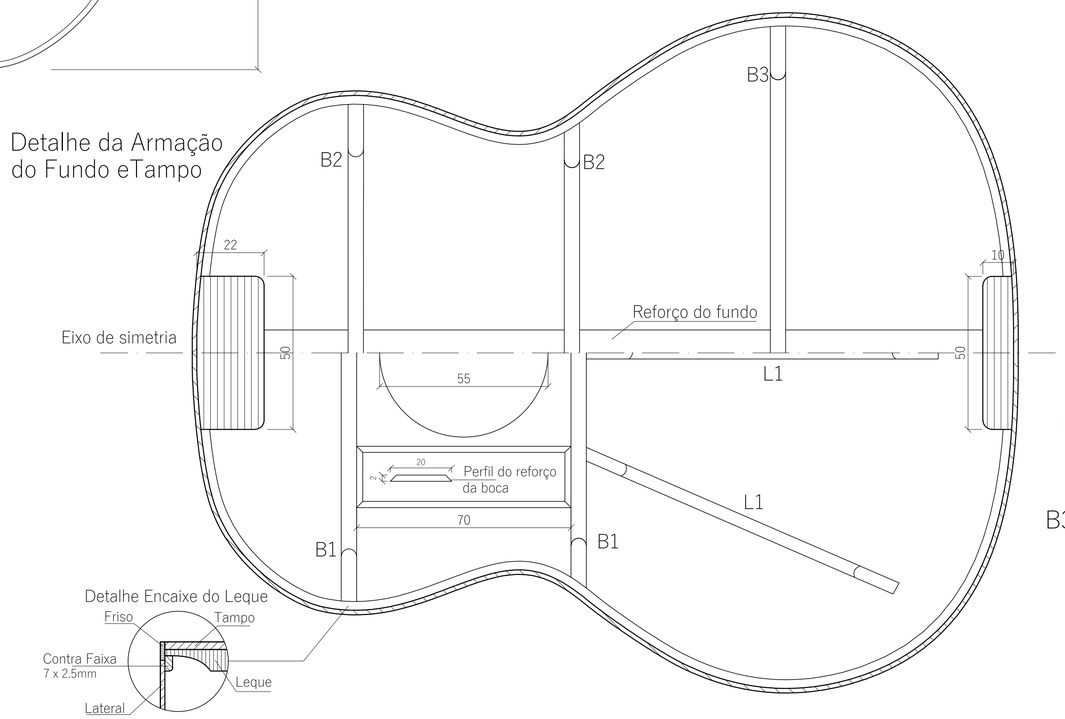

Barras e Leques - Comprimento de acordo com a planta

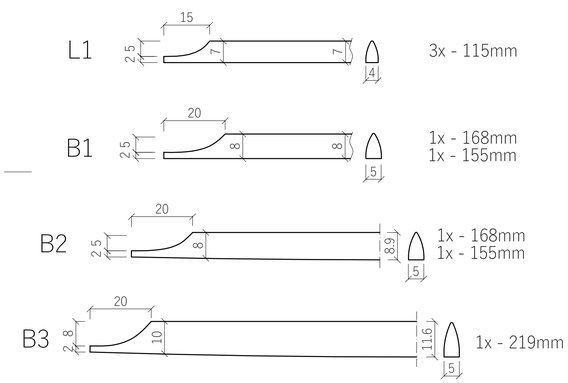

Vista Superior Cavalete

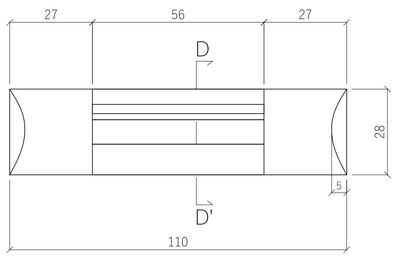

Corte D-D'

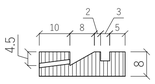

Vista Frontal Cavalete

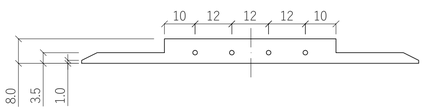

Vista Lateral Cavalete

Cavaquinho (Brasil) - Escala 340mm	
Projeto (2013)- Prof. Rodrigo Mateus Pereira	01/01
Revisão (2019)- Prof. José R. do Carmo Jr - Matheus H. S. Mayer	
Tecnologia em Luteria - UFPR	