Trustworthy MRI Reconstruction via Conformal Prediction and K-Space Data Consistency

Baljinnyam Dayan (CID: 06059151)

Abstract. Deep learning MRI reconstruction provides no reliability guarantees, a critical limitation for clinical deployment. We address this through *split conformal prediction* for pixel-wise intervals with distribution-free marginal coverage guarantees, extended with *adaptive* intervals using gradient magnitude as a difficulty modulator, and *k-space data consistency residuals* as a physics-informed range-space consistency check. On fastMRI proton-density knees, conformal prediction achieves near-exact 90% coverage at 4× and 8× (where MC Dropout achieves ∼55%), adaptive intervals reduce median width by ∼15%, and k-space residuals correlate with reconstruction errors (r=0.39 at 4×).

Keywords: MRI reconstruction · Conformal prediction · Uncertainty quantification · Data consistency · Trustworthy AI

1 Introduction

Accelerated MRI reduces scan time by acquiring fewer k-space measurements, relying on reconstruction algorithms to recover diagnostic-quality images. Deep learning approaches [11,6,14,12] have dramatically improved reconstruction quality, but provide point estimates with no indication of reliability—a fundamental barrier to clinical trust.

At high acceleration (e.g., 8×), substantial detail must be inferred from limited measurements, risking hallucinated structures [3]. Existing uncertainty methods—MC Dropout [5], deep ensembles [10]—produce useful maps but offer no formal coverage guarantees. Conformal prediction [13,1] fills this gap with *distribution-free* guarantees, but pixel-level application to MRI reconstruction remains underexplored.

We make the following contributions:[1]

1. Split conformal prediction for pixel-wise MRI reconstruction intervals with marginal coverage guarantees at 4× and 8×, extended with *adaptive* intervals using gradient magnitude as a difficulty modulator.
2. K-space data consistency residuals as a physics-informed range-space consistency check, complementing CP's statistical guarantees.
3. Empirical comparison showing CP achieves its coverage target where MC Dropout (p=0.05) undercovers by ∼35 percentage points, illustrating the value of distribution-free guarantees.

[1] Code and reproducibility assets: github.com/baljinnyamday/trustworthy-MRI-reconstruction

2 Related Work

MRI reconstruction. U-Net [11] is the standard baseline; stronger architectures include variational networks [6], end-to-end VarNet [14], and cascaded CNNs with data consistency [12]. We use U-Net since our focus is trustworthiness, not architecture; our CP and k-space methods are model-agnostic and transfer to any backbone.

Uncertainty quantification. MC Dropout [5] and deep ensembles [10] produce useful uncertainty maps but are systematically miscalibrated [7]. Küstner et al. [8] showed on fastMRI that ensemble uncertainty correlates with error but coverage still deviates from nominal levels. None of these methods guarantee that a stated 90% interval actually covers 90% of the time.

Conformal prediction. Conformal prediction [13,1] provides distribution-free coverage guarantees requiring only exchangeability. Angelopoulos et al. [2] extended it to image regression with learned nonconformity scores, but require training an auxiliary model; we propose a training-free alternative using gradient magnitude. In medical imaging, Kutiel et al. [9] proposed binary reliable/unreliable region masks, and Fischer et al. [4] used conformalised intervals *during* acquisition to guide adaptive sampling—fundamentally different from our post-hoc reconstruction assessment. No prior work combines pixel-level conformal prediction with physics-informed consistency for post-hoc MRI trustworthiness.

Hallucination detection. Bhadra et al. [3] formalised hallucinations through null-space analysis; our k-space metric (Section 3.4) is complementary, detecting *range-space* inconsistency with measured data. Their standalone use as a post-hoc trustworthiness metric is underexplored.

3 Methods

3.1 Problem Formulation and Baseline

Accelerated MRI acquires undersampled k-space $\mathbf{y} = \mathbf{M}\mathcal{F}\mathbf{x} + \boldsymbol{\epsilon}$, where $\mathbf{M}$ retains $1/R$ of k-space lines (c=0.08 central lines always acquired). The zero-filled input $\mathbf{x}_{\text{zf}} = \mathcal{F}^{-1}(\mathbf{M}^\top \mathbf{y})$ is fed to a learned reconstruction $\hat{\mathbf{x}} = f_\theta(\mathbf{x}_{\text{zf}})$.

We use a standard U-Net [11] ($\sim$7.7M parameters, dropout p=0.05) trained with $\mathcal{L} = 0.5\,\|\hat{\mathbf{x}} - \mathbf{x}\|_1 + 0.5\,(1 - \text{SSIM}(\hat{\mathbf{x}}, \mathbf{x}))$ using AdamW (lr=10^{-3}).

3.2 Conformal Prediction for MRI Reconstruction

We apply split conformal prediction [13,1] at the pixel level. Given a held-out calibration set $\{(\mathbf{x}_{\text{zf}}^{(i)}, \mathbf{x}^{(i)})\}_{i=1}^n$ disjoint from training data, we compute per-pixel nonconformity scores:

$$s_j^{(i)} = |\hat{x}_j^{(i)} - x_j^{(i)}|, \quad j = 1, \ldots, HW. \tag{1}$$

For target miscoverage rate $\alpha \in (0,1)$, the conformal quantile $\hat{q}$ is the $\lceil(1-\alpha)(n'+1)\rceil/n'$ empirical quantile of the pooled scores $\{s_j^{(i)}\}$, where $n' = nHW$. At test time, the prediction interval at pixel j is:

$$C_j(\hat{\mathbf{x}}) = [\hat{x}_j - \hat{q},\ \hat{x}_j + \hat{q}]. \tag{2}$$

Coverage guarantee. Since we pool all pixels from all calibration images, the exchangeability unit is a *pixel*, and split conformal prediction guarantees marginal coverage over a randomly drawn test pixel [1]:

$$\mathbb{P}\big(x_j \in C_j(\hat{\mathbf{x}})\big) \geq 1 - \alpha, \tag{3}$$

where the probability is over the joint draw of calibration set and test pixel. This does *not* guarantee per-image coverage—individual images may deviate (see Section 5)—but holds on average regardless of model quality or data distribution. The intervals are uniform—every pixel receives the same $\hat{q}$—which is unnecessarily conservative in smooth regions.

3.3 Adaptive Conformal Prediction

Following Angelopoulos et al. [2], we replace the absolute residual with a normalised score:

$$s_j^{(i)} = \frac{|\hat{x}_j^{(i)} - x_j^{(i)}|}{\max(\sigma_j^{(i)}, \epsilon)}, \tag{4}$$

where $\sigma_j^{(i)}$ is a per-pixel difficulty estimate and $\epsilon{=}10^{-3}$ prevents division by zero.

Gradient magnitude as difficulty modulator. We use the reconstruction's gradient magnitude as a spatial difficulty estimate:

$$\sigma_j^{(i)} = \left(\sqrt{(G_x\hat{x}^{(i)})_j^2 + (G_y\hat{x}^{(i)})_j^2} + \epsilon\right)^{\gamma}, \tag{5}$$

where G_x, G_y are Sobel operators applied after light Gaussian smoothing ($\sigma_{\text{smooth}}{=}1$), and $\gamma{=}0.3$ compresses the dynamic range to prevent excessively wide intervals at strong edges. This requires no additional inference or training. The adaptive interval at pixel j becomes:

$$C_j^{\text{adapt}}(\hat{\mathbf{x}}) = [\hat{x}_j - \hat{q}_{\text{adapt}} \cdot \sigma_j,\ \hat{x}_j + \hat{q}_{\text{adapt}} \cdot \sigma_j]. \tag{6}$$

The conformal guarantee in Eq. (3) is preserved because the normalised scores remain exchangeable.

3.4 K-Space Data Consistency

Given a reconstruction $\hat{\mathbf{x}}$ and measurements $\mathbf{y}$, the k-space residual is:

$$\mathbf{r} = \mathbf{M} \odot (\mathcal{F}\hat{\mathbf{x}} - \mathbf{y}). \tag{7}$$

The image-domain residual $\mathbf{r}_{\text{img}} = |\mathcal{F}^{-1}(\mathbf{r})|$ provides a spatial consistency map. We define a scalar consistency score $\text{CS}(\hat{\mathbf{x}}, \mathbf{y}, \mathbf{M}) = \|\mathbf{r}\|_2 / \|\mathbf{M} \odot \mathbf{y}\|_2$, where CS=0 indicates perfect consistency with measured data.

Table 1. Results at 4× and 8× over 1,000 test images (90% nominal). Adaptive CP: γ=0.3, width as mean (median).

	Recon.		Uniform CP		Adaptive CP		MC Drop.		KS
Accel.	PSNR	SSIM	Cov.	Width	Cov.	Width	Cov.	Width	Corr.
4×	32.01	.827	89.8%	0.462	89.6%	0.424 (0.393)	57.5%	0.188	0.389
8×	30.08	.773	89.7%	0.560	89.6%	0.501 (0.470)	52.4%	0.189	0.280

3.5 MC Dropout Baseline

We compare against MC Dropout [5] (T stochastic passes, intervals from $\hat{\mu}_j \pm z_{\alpha/2}\hat{\sigma}_j$), which carries no formal coverage guarantee.

4 Experiments

4.1 Dataset and Setup

We use the fastMRI PD knee dataset [15]: single-coil 320×320 magnitude images, 9,680 training and 2,000 validation slices. Retrospective Cartesian undersampling at 4× and 8× retains 8% central k-space lines. Separate U-Nets are trained per acceleration for 30 epochs (AdamW, lr=10^{-3}, batch 16) on NVIDIA T4 GPU. The validation set is split by MRI volume into disjoint calibration (50%) and test (50%) partitions, preventing leakage through correlated slices. MC Dropout uses T=20 passes.

4.2 Reconstruction Quality

Table 1 summarises all results. The U-Net achieves 32.01 dB PSNR / 0.827 SSIM at 4×, degrading to 30.08 dB / 0.773 at 8×.

4.3 Conformal Prediction Results

At nominal 90% coverage, conformal prediction achieves 89.8% and 89.7% empirical coverage at 4× and 8× respectively, nearly exact. The conformal quantiles are $\hat{q}$=0.231 (4×) and $\hat{q}$=0.280 (8×), with wider intervals at higher acceleration correctly reflecting greater uncertainty.

Calibration and per-image coverage. Figure 1(a) compares calibration curves across nominal levels from 50% to 99%. Conformal prediction tracks the ideal diagonal, deviating by at most 0.3 percentage points (e.g., 99% → 99.0%, 90% → 89.8%). MC Dropout undercovers at every level, with the gap widening at higher coverage: at 99% nominal it achieves only 72.3% empirical. We note that our dropout rate (p=0.05) was chosen for reconstruction quality; higher rates would increase variance estimates but degrade the reconstruction itself—an inherent trade-off in MC Dropout where a single p must serve both purposes [5].

Per-image coverage varies (Figures 1b,c): σ=4.6% at 4×, σ=4.0% at 8×, with a tail of undercovered slices analysed in Section 5.

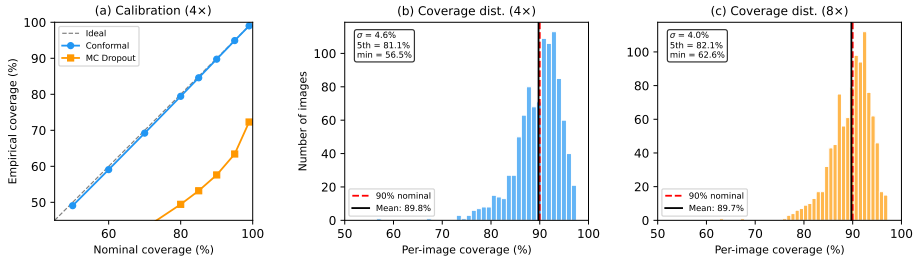

Fig. 1. (a) Calibration: CP tracks the ideal diagonal; MC Dropout severely undercovers. (b,c) Per-image coverage at 4× and 8×; most images cluster near 90% nominal.

4.4 Adaptive Conformal Prediction Results

Adaptive conformal prediction achieves 89.6% and 89.6% empirical coverage at 4× and 8×—matching uniform CP's empirical marginal coverage—while substantially reducing interval width in smooth regions. The adaptive quantile is $\hat{q}_{\text{adapt}}$=0.305 (4×), applied as a multiplier on the per-pixel gradient magnitude σ_j (Eq. 5).

Interval efficiency. Figure 2 compares uniform and adaptive intervals on the same slice. Uniform intervals assign constant width 0.462 across all pixels. Adaptive intervals concentrate width at anatomical boundaries while reducing it in smooth regions, with a median width of 0.393—a 14.9% reduction from uniform. The mean width is 0.424, reflecting the wider intervals allocated to difficult edge pixels. At 8×, the reduction is similar: median width drops from 0.560 to 0.470 (16.1% reduction).

Sensitivity to γ and conditional coverage. Table 2 shows how γ affects both interval efficiency (median width) and fairness (smooth–edge coverage gap, classified by per-image median gradient threshold). Lower γ compresses the gradient range more aggressively; higher γ approaches raw gradient magnitude and causes extreme widths at edges. Among the values tested, γ=0.3 achieves the lowest median width while nearly eliminating the coverage gap between smooth regions and anatomical boundaries (0.2 pp at 4× vs. 13.5 pp for uniform CP).

4.5 K-Space Consistency Results

Per-pixel k-space residuals show moderate spatial correlation with reconstruction errors (r=0.39 at 4×, r=0.28 at 8×). At the *image level*, consistency scores correlate strongly with reconstruction error (r=0.89 at 4×, r=0.80 at 8×), reliably identifying poorly reconstructed images. Lower correlations at 8× reflect fewer acquired k-space locations.

Table 2. Adaptive CP ablation over γ (90% nominal). Gap: smooth–edge coverage difference in pp (positive = edges undercovered).

	4×			8×		
	Cov.	Med. W.	Gap	Cov.	Med. W.	Gap
Uniform	89.8%	0.462	13.5	89.7%	0.560	14.6
γ=0.1	89.7%	0.426	10.1	89.7%	0.514	11.8
γ=0.2	89.6%	0.403	5.6	89.6%	0.483	7.9
γ=0.3	89.6%	0.393	0.2	89.6%	0.470	2.7
γ=0.5	89.6%	0.422	−10.7	89.6%	0.504	−9.3
γ=1.0	89.9%	0.801	−19.8	89.9%	0.965	−19.8

Relationship to conformal prediction. Per-image CP coverage and consistency score are moderately correlated (r=−0.69 at 4×, r=−0.49 at 8×), confirming partial overlap, though they operate at complementary levels (pixel-wise statistical guarantees vs. physics-based spatial error maps).

5 Discussion

Interval width and coverage gap. Our conformal guarantee is *marginal* and can hide local miscoverage at edges. Adaptive intervals reduce the smooth–edge gap from 13.5 pp to 0.2 pp at 4× (Table 2), though formal conditional coverage [2] is not achieved. Absolute widths remain large (∼40% of dynamic range), reflecting the vanilla U-Net's error; a stronger backbone [6,14] or learned scores [2] would narrow them.

Difficulty modulator choice. We chose gradient magnitude over MC Dropout variance because it provides substantially greater spatial contrast (∼60× P90/P10 ratio vs. ∼3.5× for MC Dropout at p=0.05), making it a more effective difficulty modulator. We selected γ by minimising |gap| on a held-out calibration-validation split (half the calibration set), then evaluated on the test set; the crossover at γ=0.3 was consistent across both acceleration factors.

Towards clinical use. All proposed checks are post-hoc and require only a single forward pass, unlike MC Dropout's T stochastic passes. We evaluated on normal anatomy only; pathological cases (meniscal tears, tumours) warrant dedicated investigation, as these are precisely where clinical trust matters most.

Per-image coverage failures. While marginal coverage holds on average, 3.8% of test images at 4× (2.3% at 8×) fall below 80% coverage. These cluster by MRI volume—the worst 10 images come from only 3–4 volumes—reflecting that slices from an anatomically atypical scan violate the exchangeability assumption together. Per-image coverage correlates with reconstruction quality (r=0.68): images that are hard to reconstruct (low PSNR) are also poorly covered, because

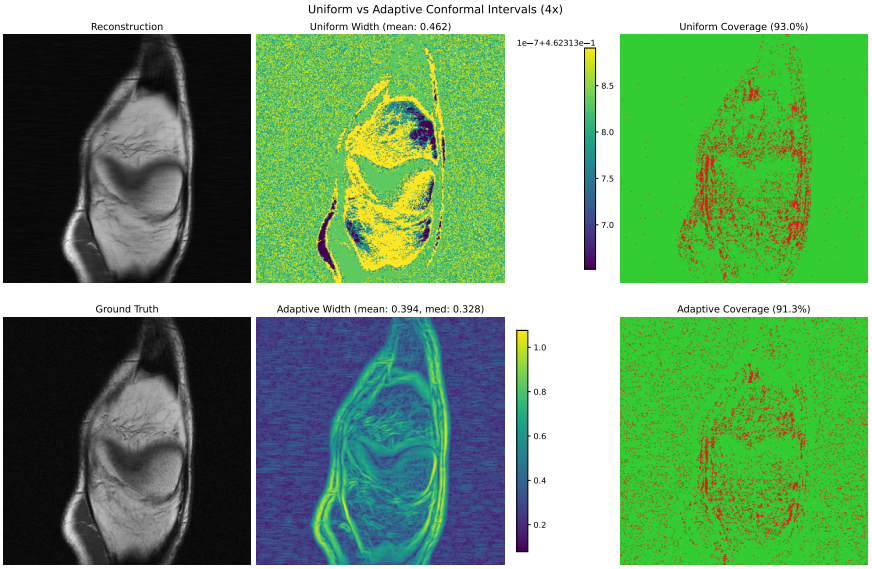

Fig. 2. Uniform (top) vs adaptive (bottom) conformal intervals (4×, 90% nominal). Adaptive intervals are tight in smooth regions and wide at boundaries. Both achieve ∼90% coverage.

the uniform conformal quantile $\hat{q}$ is set for the "average" image and is insufficient for outliers. Notably, adaptive CP does not rescue these cases (the worst image drops from 56.5% to 51.1% adaptive coverage), because it redistributes width spatially but does not increase the total budget. This motivates future work on image-conditional conformal prediction [1] or flagging low-coverage images via the k-space consistency score.

Limitations. The k-space residual checks only *acquired* locations (25% at 4×, 12.5% at 8×), so null-space hallucinations [3] are undetectable. For models with built-in data consistency [6,12], the residual would be near-zero by construction.

6 Conclusion

We presented two complementary mechanisms for trustworthy MRI reconstruction: split conformal prediction for pixel-wise intervals with marginal coverage guarantees (∼90% where MC Dropout achieves ∼55%), and k-space residuals for range-space consistency checking. Adaptive intervals using gradient magnitude reduce median width by ∼15% while maintaining coverage and improving smooth–edge fairness. All methods are post-hoc and model-agnostic—a promising direction for clinical trust, though validation on pathological anatomy and stronger baselines remains necessary.

References

1. Angelopoulos, A.N., Bates, S.: A gentle introduction to conformal prediction and distribution-free uncertainty quantification. Foundations and Trends in Machine Learning (2023)
2. Angelopoulos, A.N., Kohli, A.P., Bates, S., Jordan, M.I., Malik, J., Alshaabi, T., Uber, S., Romano, Y.: Image-to-image regression with distribution-free uncertainty quantification and applications in imaging. In: International Conference on Machine Learning (ICML) (2022)
3. Bhadra, S., Kelkar, V.A., Brooks, F.J., Anastasio, M.A.: On hallucinations in tomographic image reconstruction. IEEE Transactions on Medical Imaging **40**(11), 3249–3260 (2021)
4. Fischer, J., et al.: CUTE-MRI: Conformalized uncertainty-based framework for time-adaptive MRI. arXiv preprint arXiv:2508.14952 (2025)
5. Gal, Y., Ghahramani, Z.: Dropout as a Bayesian approximation: Representing model uncertainty in deep learning. In: International Conference on Machine Learning (ICML). pp. 1050–1059 (2016)
6. Hammernik, K., Klatzer, T., Kobler, E., Recht, M.P., Sodickson, D.K., Pock, T., Knoll, F.: Learning a variational network for reconstruction of accelerated MRI data. Magnetic Resonance in Medicine **79**(6), 3055–3071 (2018)
7. Kuleshov, V., Fenner, N., Ermon, S.: Accurate uncertainties for deep learning using calibrated regression. In: International Conference on Machine Learning (ICML). pp. 2796–2804 (2018)
8. Küstner, T., Hammernik, K., Rueckert, D., et al.: Predictive uncertainty in deep learning-based MR image reconstruction using deep ensembles: Evaluation on the fastMRI data set. Magnetic Resonance in Medicine (2024)
9. Kutiel, G., Cohen, R., Elad, M., Freedman, D., Rivlin, E.: Conformal prediction masks: Visualizing uncertainty in medical imaging. In: Trustworthy Machine Learning for Healthcare (TML4H), ICLR Workshop (2023)
10. Lakshminarayanan, B., Pritzel, A., Blundell, C.: Simple and scalable predictive uncertainty estimation using deep ensembles. In: Advances in Neural Information Processing Systems (NeurIPS) (2017)
11. Ronneberger, O., Fischer, P., Brox, T.: U-Net: Convolutional networks for biomedical image segmentation. In: International Conference on Medical Image Computing and Computer-Assisted Intervention (MICCAI). pp. 234–241. Springer (2015)
12. Schlemper, J., Caballero, J., Hajnal, J.V., Price, A.N., Rueckert, D.: A deep cascade of convolutional neural networks for dynamic MR image reconstruction. IEEE Transactions on Medical Imaging **37**(2), 491–503 (2018)
13. Shafer, G., Vovk, V.: A tutorial on conformal prediction. Journal of Machine Learning Research **9**, 371–421 (2008)
14. Sriram, A., Zbontar, J., Murrell, T., Defazio, A., Zitnick, C.L., Yakubova, N., Knoll, F., Johnson, P.: End-to-end variational networks for accelerated MRI reconstruction. In: International Conference on Medical Image Computing and Computer-Assisted Intervention (MICCAI). pp. 64–73 (2020)
15. Zbontar, J., Knoll, F., Sriram, A., Murrell, T., Huang, Z., Muckley, M.J., Defazio, A., Stern, R., Johnson, P., Bruno, M., Parente, M., Geras, K.J., Katsnelson, J., Chandarana, H., Zhang, Z., Drozdzal, M., Romero, A., Rabbat, M., Vincent, P., Yakubova, N., Pinkerton, J., Wang, D., Owens, E., Zitnick, C.L., Recht, M.P., Sodickson, D.K., Lui, Y.W.: fastMRI: An open dataset and benchmarks for accelerated MRI. arXiv preprint arXiv:1811.08839 (2018)