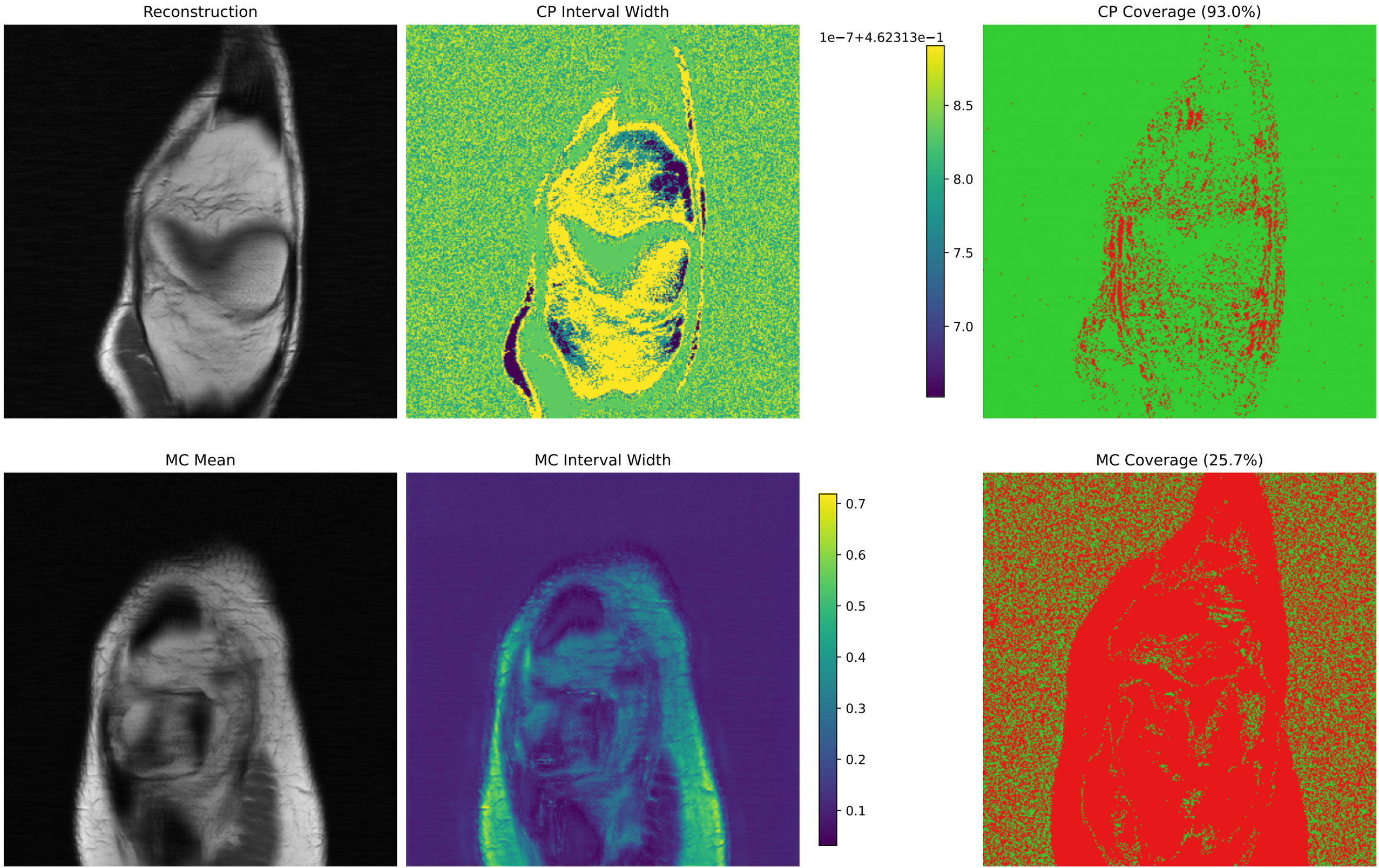
Conformal vs MC Dropout Intervals (90% nominal)
Reconstruction
CP Interval Width
1e−7+4.62313e−1
8.5
8.0
7.5
7.0
CP Coverage (93.0%)
MC Mean
MC Interval Width
0.7
0.6
0.5
0.4
0.3
0.2
0.1
MC Coverage (25.7%)