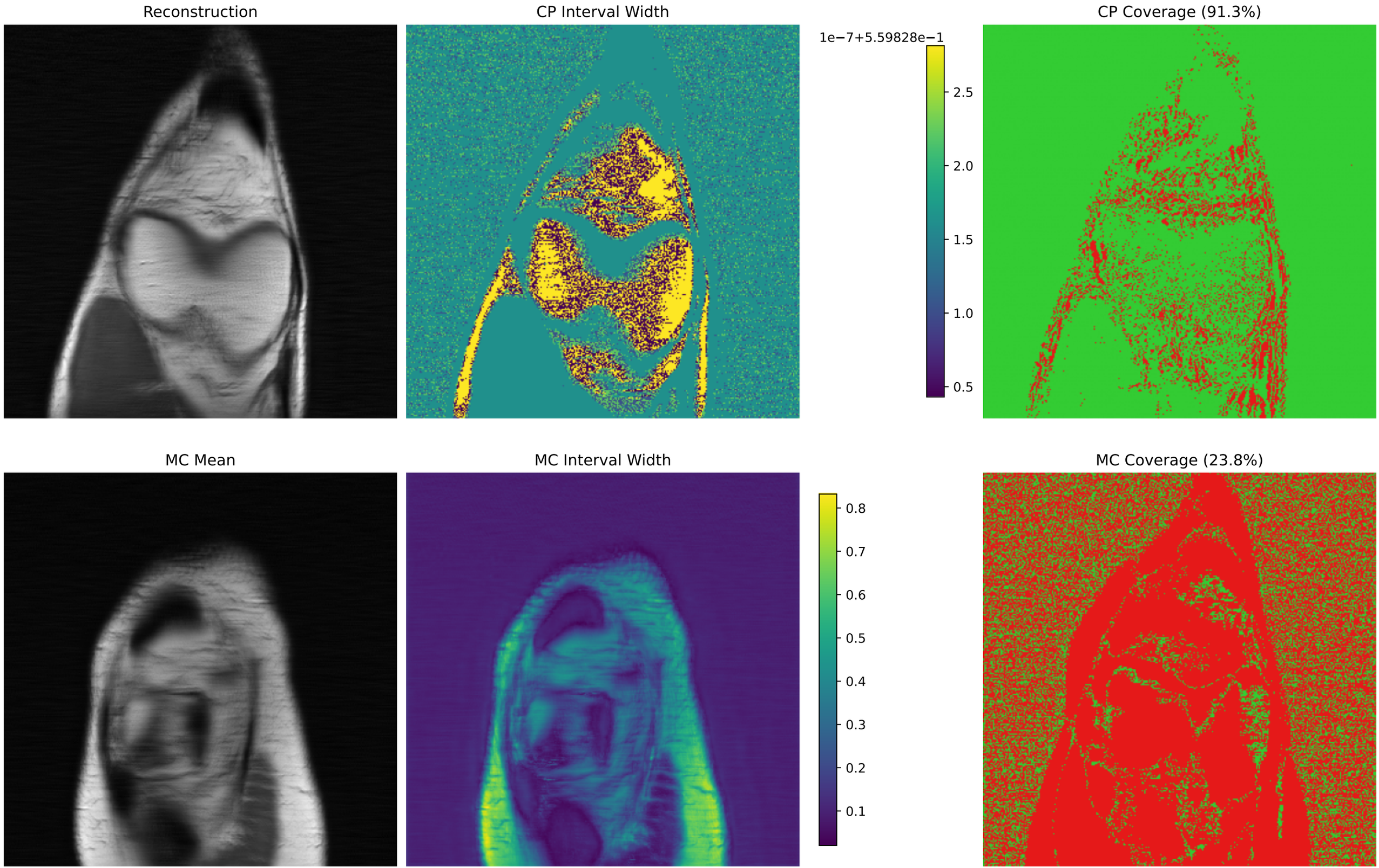
Conformal vs MC Dropout Intervals (90% nominal)
Reconstruction
CP Interval Width
1e−7+5.59828e−1
2.5
2.0
1.5
1.0
0.5
CP Coverage (91.3%)
MC Mean
MC Interval Width
0.8
0.7
0.6
0.5
0.4
0.3
0.2
0.1
MC Coverage (23.8%)