LUMENCI

Understanding WPA3

The Next Generation of Wi-Fi Security

www.lumenci.com

INTRODUCTION

Wi-Fi is the backbone of connectivity for billions of devices. But with its growth, security threats have multiplied. WPA3 was introduced in 2018 to address the weaknesses of WPA2 and meet modern demands.

It strengthens encryption, improves authentication, and secures even public Wi-Fi networks—future-proofing wireless security for homes, enterprises, and IoT.

WHY WPA3 CHANGES THE GAME?

WPA3 isn't just an update—it's a major leap in Wi-Fi security. It tackles the weaknesses of WPA2 and builds in protections that keep both home and enterprise networks safer, even in hostile environments.

1. Stops offline dictionary and brute-force attacks before they start
2. Encrypts data automatically, even on open Wi-Fi networks
3. Guarantees forward secrecy so past sessions stay private
4. Elevates cryptographic standards for both personal and enterprise use

WPA3-PERSONAL: STRONGER SECURITY AT HOME

WPA3-Personal is designed for households and small offices where security must be simple but effective. Instead of relying on WPA2's Pre-Shared Key (PSK), it uses Simultaneous Authentication of Equals (SAE), a more robust authentication method.

This change makes it much harder for attackers to break in, even if users choose weaker passwords. By defending against brute-force and offline dictionary attacks, WPA3-Personal delivers stronger protection without complicating setup for everyday users.

WPA3 ENTERPRISE SECURITY
FOR CRITICAL NETWORKS

Uses 802.1X authentication to validate every user and device

Provides an optional 192-bit mode for maximum cryptographic strength

Ensures consistency across algorithms and ciphers for reliable protection

Ideal for high-security environments such as finance, defense, healthcare, and government

EVOLUTION OF WI-FI SECURITY

1999 – WEP used weak RC4 encryption & was quickly broken

2003 – WPA introduced TKIP, offering only limited protection

2004 – WPA2 added AES-CCMP & stronger key management

2018 – WPA3 brought SAE, OWE, 192-bit security, and forward secrecy

WPA3 represents the biggest upgrade in nearly 15 years.

WPA3 vs WPA2

Feature	WPA2	WPA3
Authentication	PSK or 802.1X	SAE or 802.1X (improved)
Offline Attacks	Weak resistance	Strong resistance
Open Networks	Unencrypted	Encrypted with OWE
Key Exchange	4-Way Handshake	Dragonfly Handshake
Forward Secrecy	Not guaranteed	Guaranteed

STRONGER AUTHENTICATION

WPA3 introduces modern authentication methods that replace older, weaker mechanisms from WPA2. These upgrades make networks far more resistant to offline attacks while strengthening trust between devices.

SAE provides a secure, password-based exchange that replaces PSK

802.1X offers enterprise-grade identity verification

OWE enables opportunistic encryption for open networks

UNDERSTANDING SIMULTANEOUS AUTHENTICATION OF EQUALS (SAE)

SAE is WPA3's answer to the weaknesses of WPA2's pre-shared keys. Built on the Dragonfly Key Exchange, it creates a secure handshake between devices without ever exposing the password.

This makes it resistant to brute-force and offline dictionary attacks, while also guaranteeing forward secrecy. Even on low-power, resource-constrained devices, SAE delivers strong and efficient protection.

HOW THE DRAGONFLY HANDSHAKE WORKS

The Dragonfly Handshake is the core of SAE.

Both the client and access point generate cryptographic values from the password

These values are exchanged to form a shared secret key

At no point is the actual password transmitted or revealed

The process defends against eavesdropping, man-in-the-middle attempts, and replay attacks

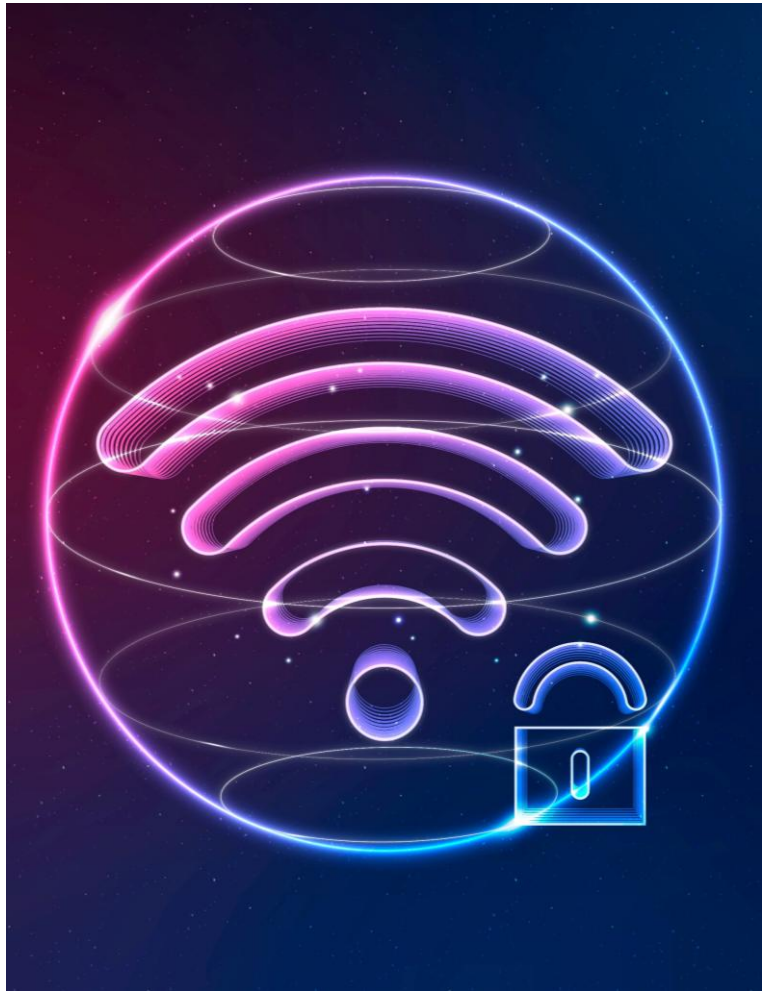

FOUR-WAY HANDSHAKE

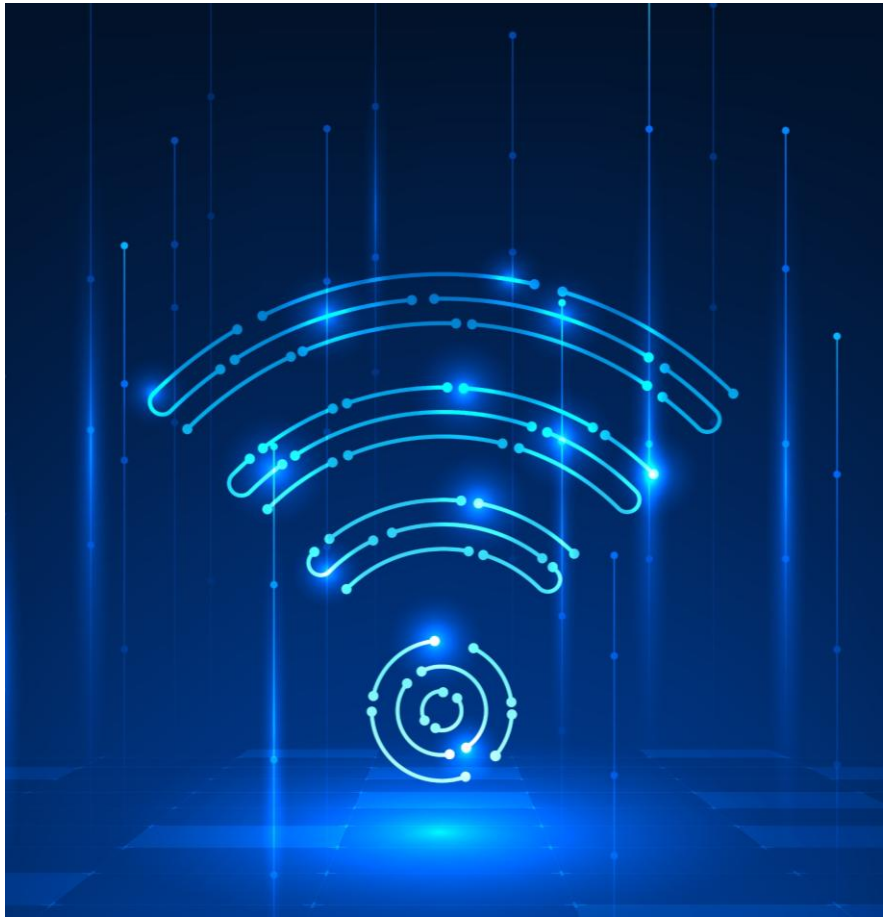

After authentication, WPA3 still uses the Four-Way Handshake to secure sessions.

- Exchange of random nonces (ANonce, SNonce)
- Derivation of the Pairwise Transient Key (PTK)
- Verification of message integrity codes
- Confirmation ensures both sides share the same session key

AUTHENTICATION AND KEY MANAGEMENT IN WPA3

Authentication and Key Management (AKM) defines how devices prove their identity and exchange encryption keys. WPA3 strengthens this framework to ensure consistent, secure communication across networks.

MSK → PMK → PTK secure unicast sessions

GMK → GTK protect multicast and broadcast traffic

New AKM suites support SAE, 192-bit Enterprise, and OWE

Stronger protection against compromised keys and unauthorized access

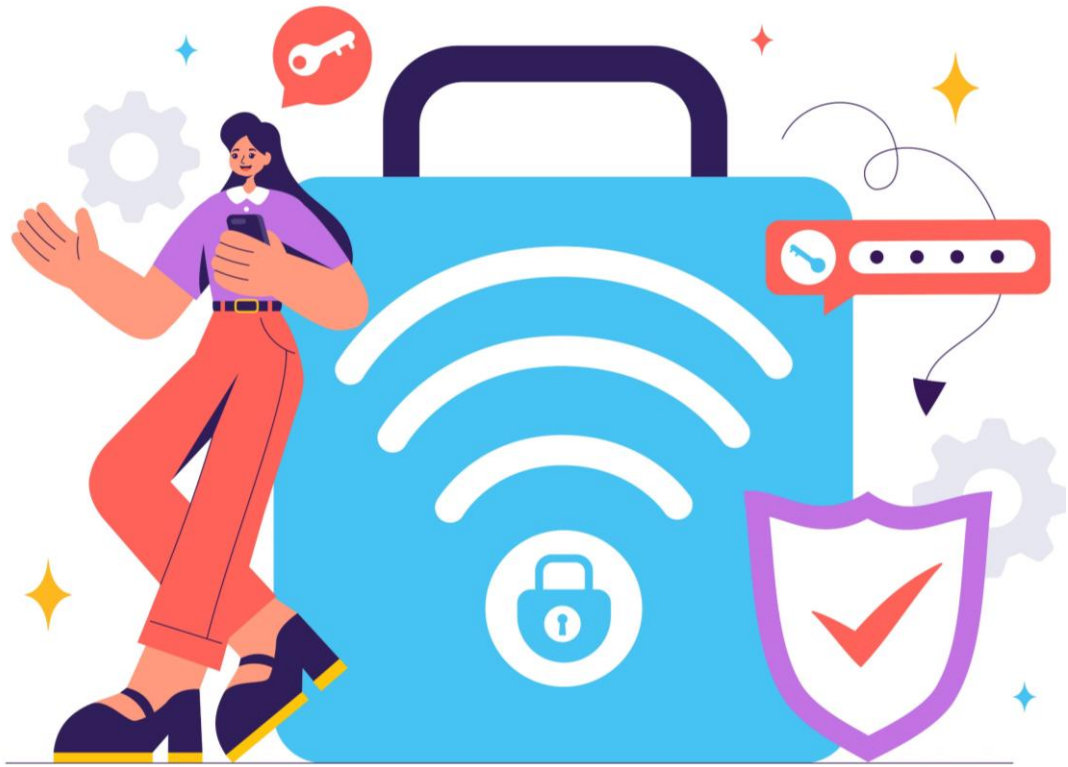

KEY FEATURES THAT SET WPA3 APART

WPA3 includes major security enhancements:

1. **Management Frame Protection (MFP):** Shields against spoofing, hijacking, and fake access points

2. **Opportunistic Wireless Encryption (OWE):** Encrypts traffic even in public Wi-Fi hotspots

3. **Transition Mode:** Allows WPA2 and WPA3 devices to connect on the same SSID

4. **Forward Secrecy:** Protects past sessions even if passwords are later exposed

AUTHENTICATION AND KEY MANAGEMENT IN WPA3

MFP defends against common Wi-Fi attacks.

- Protects broadcast and management frames
- Blocks spoofed de-auth and disassociation messages
- Prevents session hijacking and evil twin attacks
- Ensures integrity of wireless communication

OPPORTUNISTIC WIRELESS ENCRYPTION (OWE)

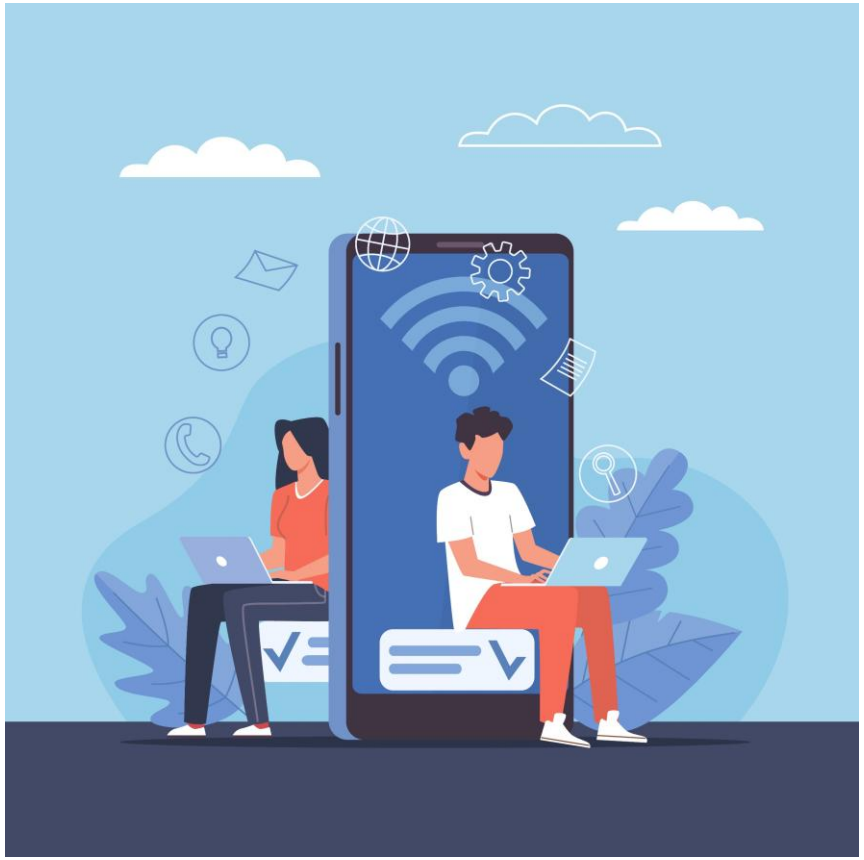

OWE secures open Wi-Fi networks like cafes or airports.

- Encrypts traffic without requiring a password
- Based on Diffie-Hellman key exchange
- Delivers encryption without authentication
- Makes public Wi-Fi safer for everyday use

TRANSITION MODE

Transition mode allows WPA2 and WPA3 to coexist on the same SSID.

- Legacy devices connect with WPA2
- Newer devices use WPA3-SAE
- Simplifies migration to WPA3
- Reduced security if downgrade attacks are not mitigated

FORWARD SECRECY

WPA3 ensures past sessions stay secure, even if passwords are leaked later. Here's how this works:

Generates unique encryption keys for every session

Keeps past communications safe even if long-term keys are compromised

Protects against replay and session hijacking attacks

Strengthens privacy and helps with compliance requirements

WPA3 VULNERABILITIES & FIXES

Early flaws in 2019 (Dragonblood) exposed side-channel and downgrade risks

Timing attacks on SAE computations leaked password clues

Downgrade attacks forced devices into weaker WPA2 or open modes

Fixes include constant-time arithmetic, anti-downgrade protections, and disabling password element caching

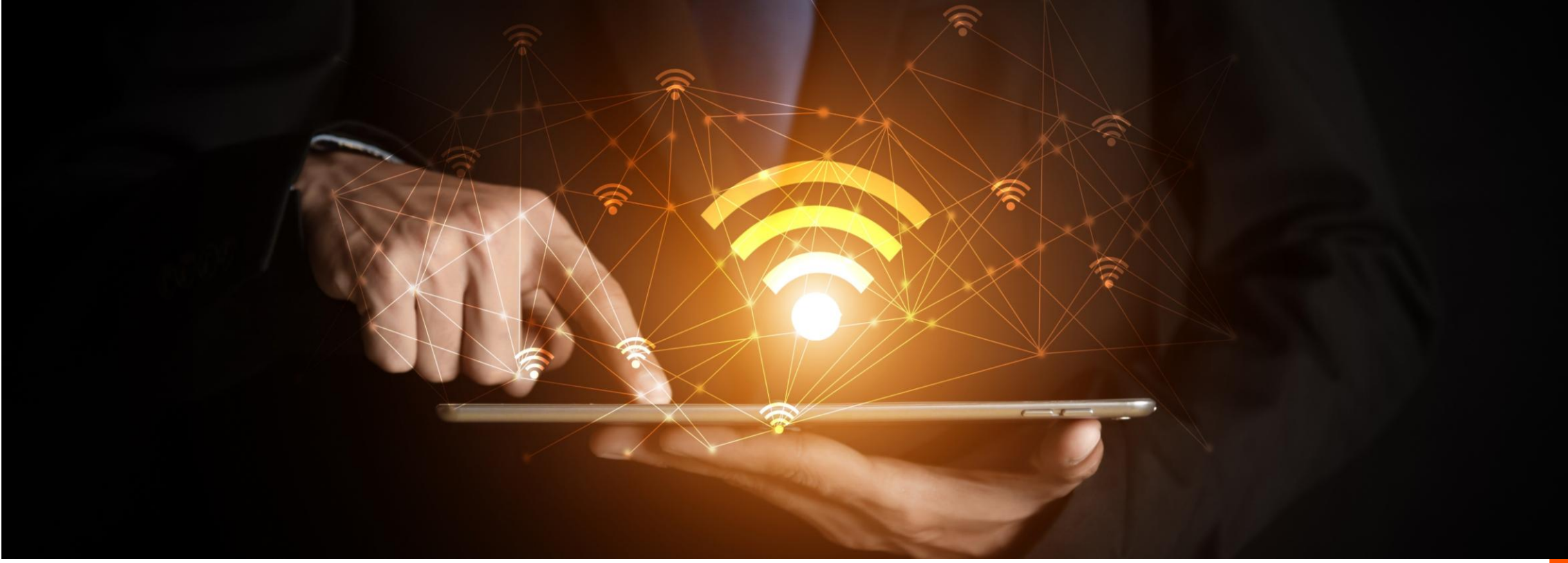

THE FUTURE OF WPA3

WPA3 sets the foundation for the next decade of wireless security.

It protects personal, enterprise, and public networks alike with stronger encryption and authentication. With features like OWE, forward secrecy, and 192-bit security, WPA3 ensures Wi-Fi remains safe as billions of new devices come online.

REFERENCES & SOURCES

Wi-Fi Alliance – WPA3 Overview

WPA3 Specification v3.4 (PDF)

TechTarget – WPA3 Definition

Ekahau – Secure Wi-Fi Best Practices

HFCL – WPA2 vs WPA3

Meraki – WPA3 Encryption Guide

Elliptic Curve Cryptography

Dragonfly SAE – Blog

NetworkLessons – 4-Way Handshake

ResearchGate – WPA2 Dictionary Attacks

LUMENCI™

GET IN TOUCH

www.lumenci.com

marketing@lumenci.com

LinkedIn

ABOUT LUMENCI

Lumenci empowers technology-driven businesses with tailored intellectual property solutions. From patent strategy development to portfolio management and monetization, our experts help companies secure their innovations and gain a competitive edge. Join the leaders in IP optimization with Lumenci.