Misa a San Ignacio

2 - Gloria

Dominico Zipoli (1688-1726)

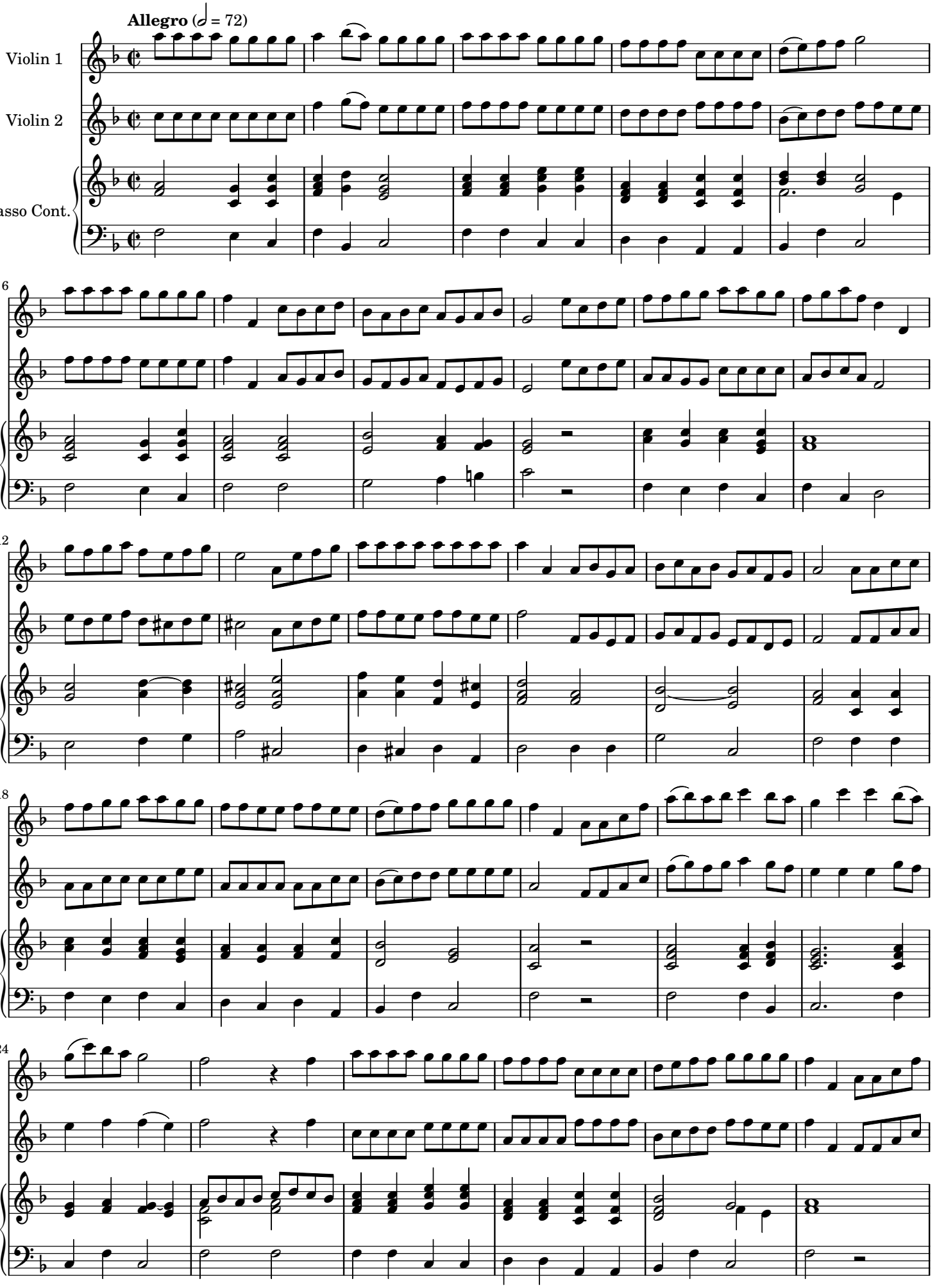

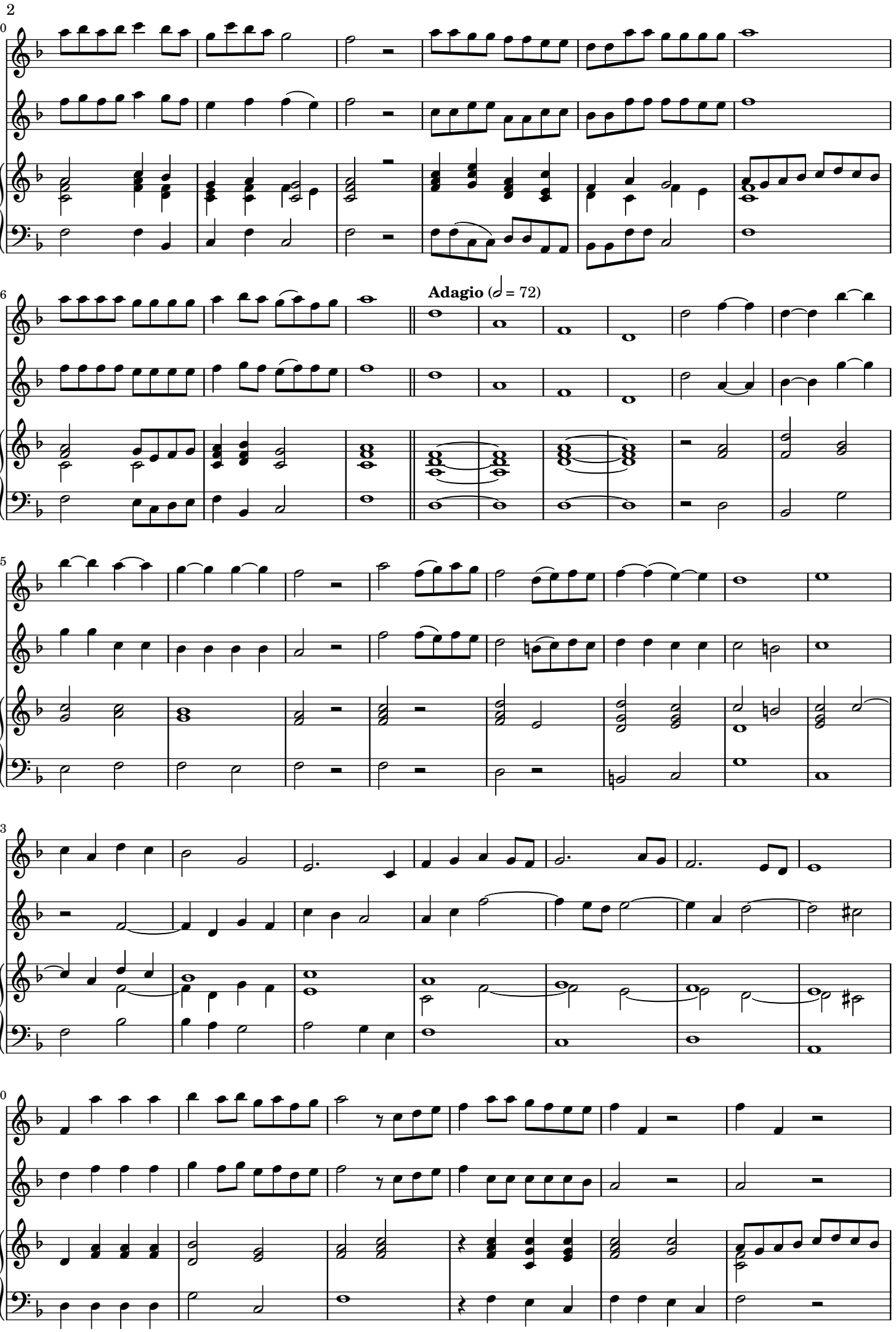
30
V.1
V.2
B.C.
36
Adagio (𝅗𝅥 = 72)
45
53
60

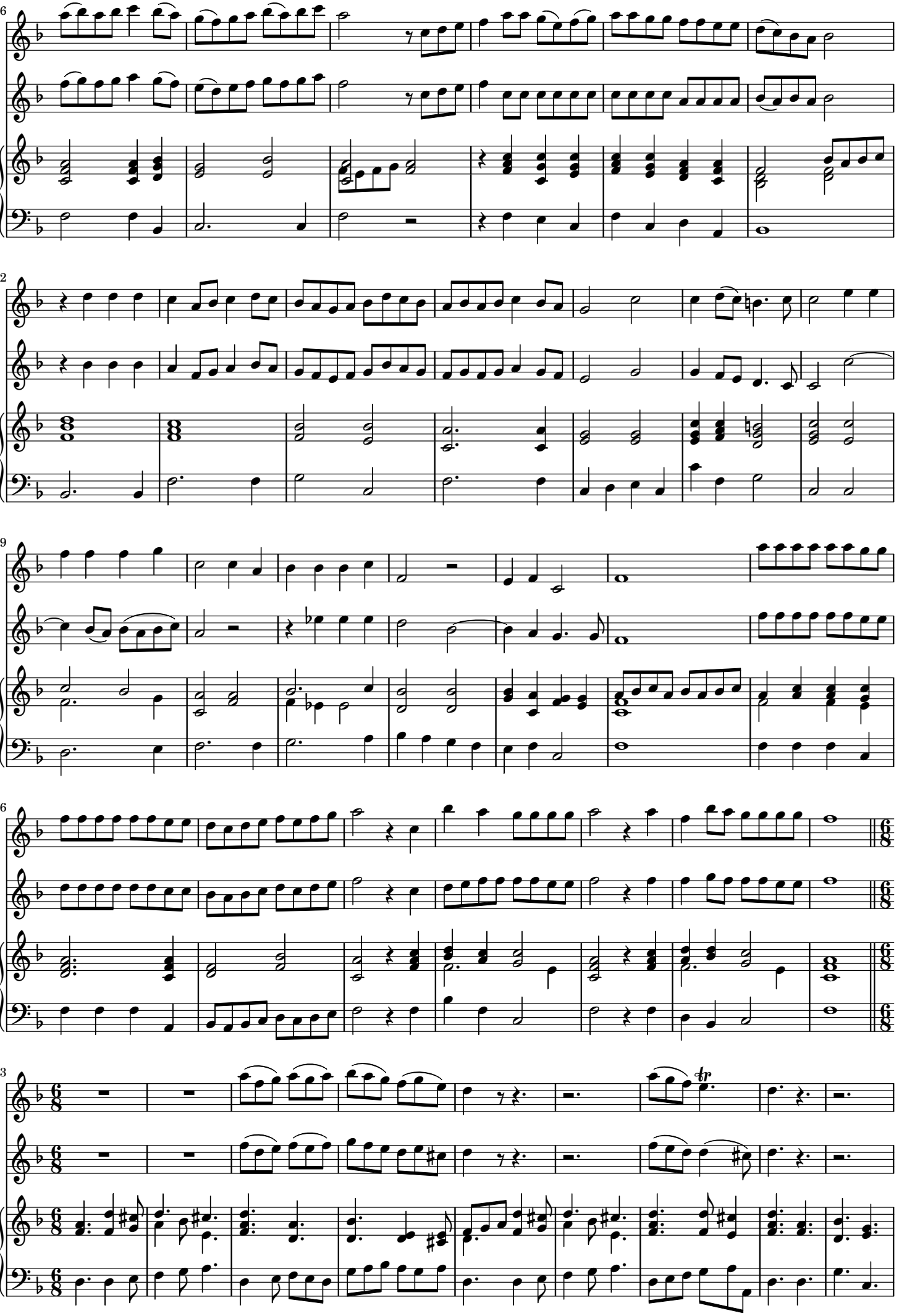
66
V.1
V.2
B.C.
72
V.1
V.2
B.C.
79
V.1
V.2
B.C.
86
V.1
V.2
B.C.
93
V.1
V.2
B.C.

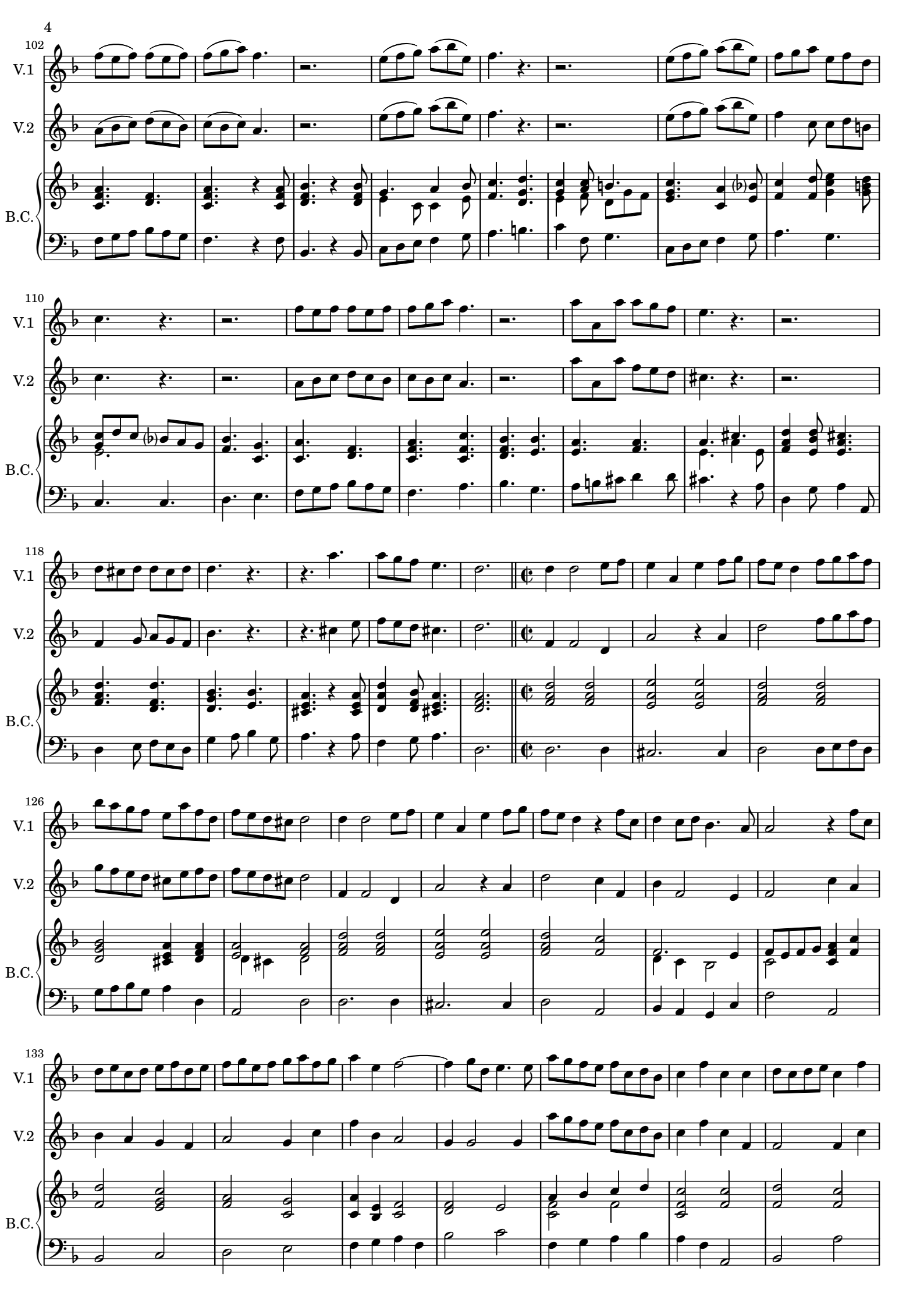
102
V.1
V.2
B.C.
110
V.1
V.2
B.C.
118
V.1
V.2
B.C.
126
V.1
V.2
B.C.
133
V.1
V.2
B.C.

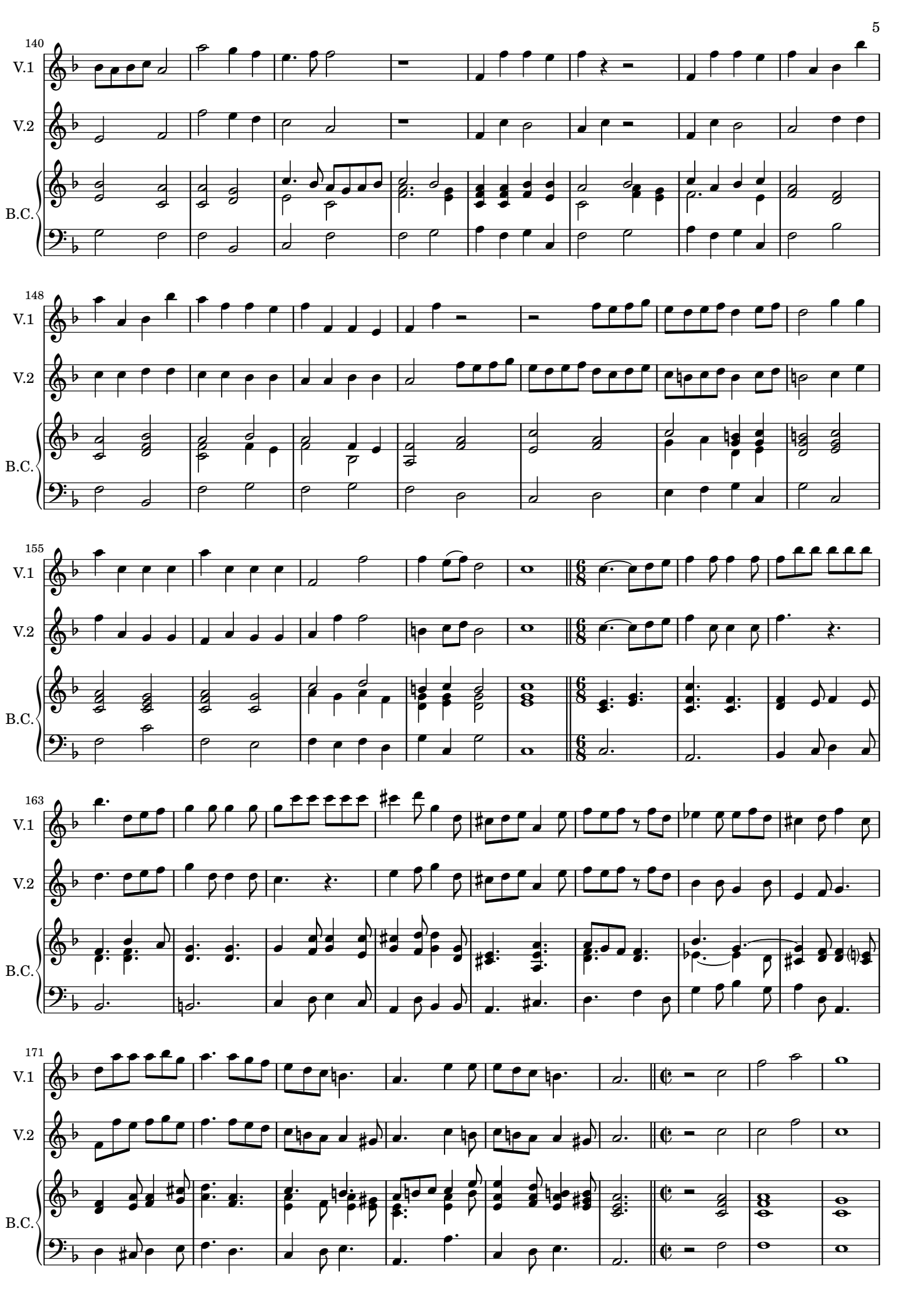
140
V.1
V.2
B.C.
148
V.1
V.2
B.C.
155
V.1
V.2
B.C.
163
V.1
V.2
B.C.
171
V.1
V.2
B.C.

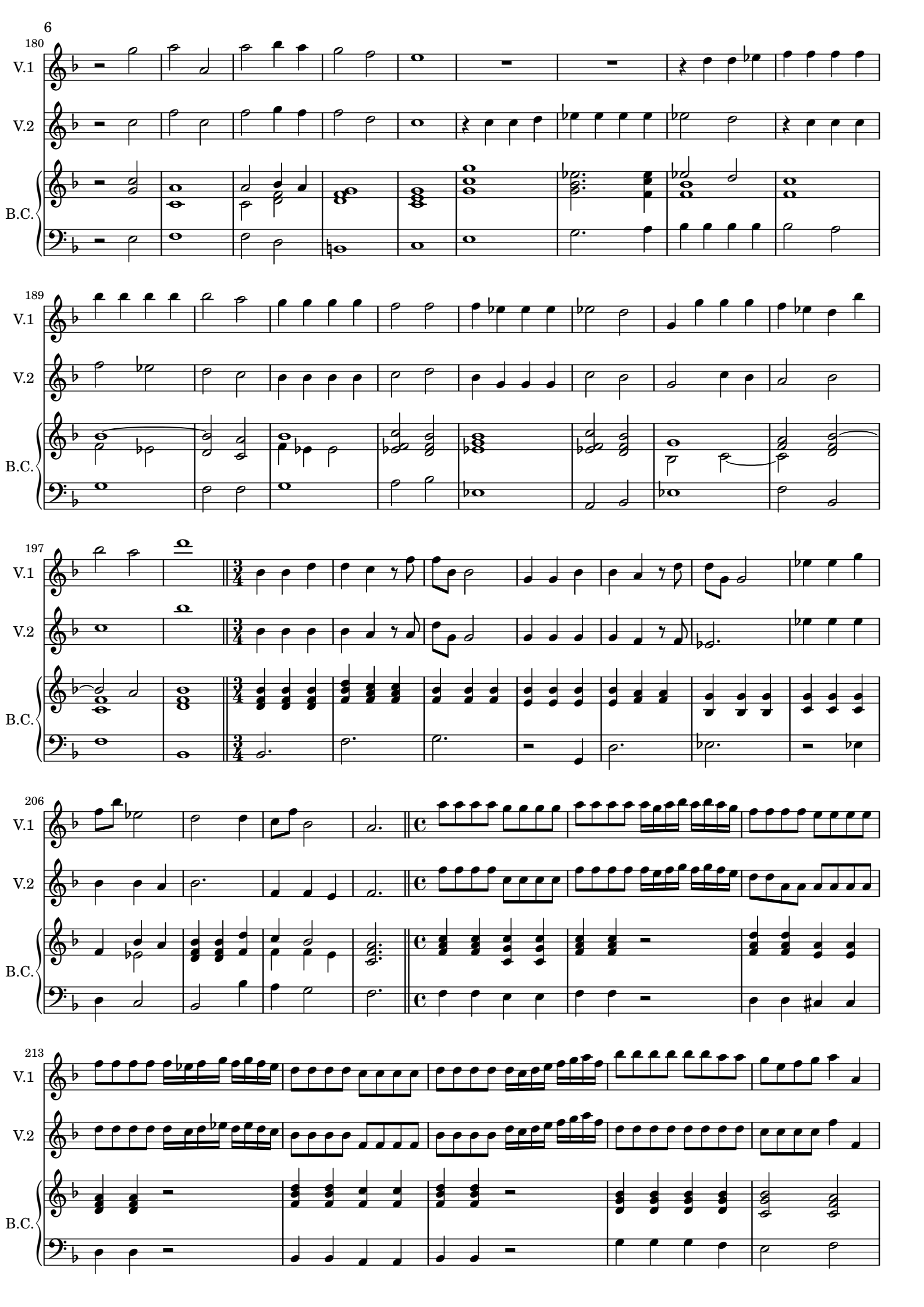
180
V.1
V.2
B.C.
189
V.1
V.2
B.C.
197
V.1
V.2
B.C.
206
V.1
V.2
B.C.
213
V.1
V.2
B.C.

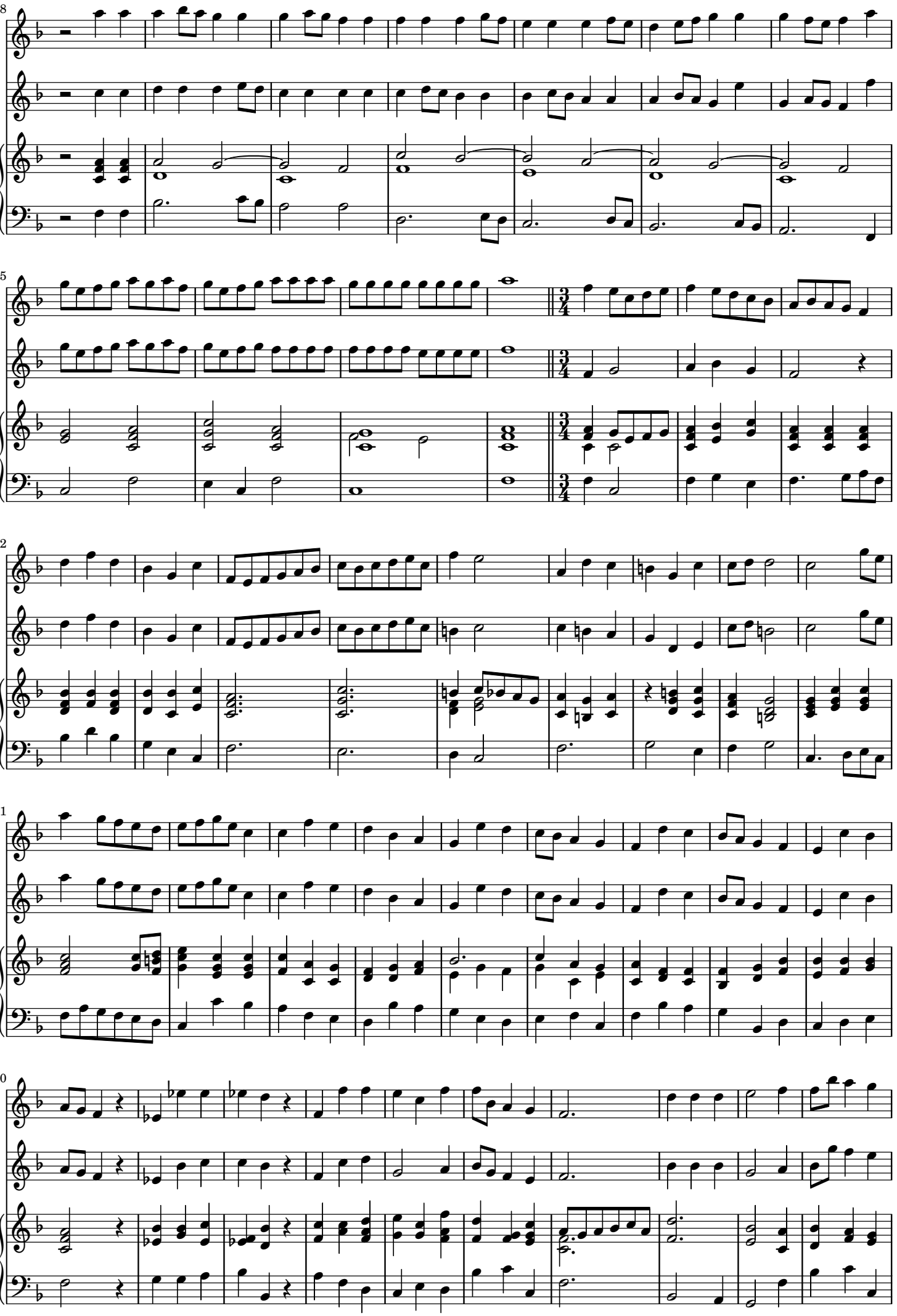
218
V.1
V.2
B.C.
225
V.1
V.2
B.C.
232
V.1
V.2
B.C.
241
V.1
V.2
B.C.
250
V.1
V.2
B.C.

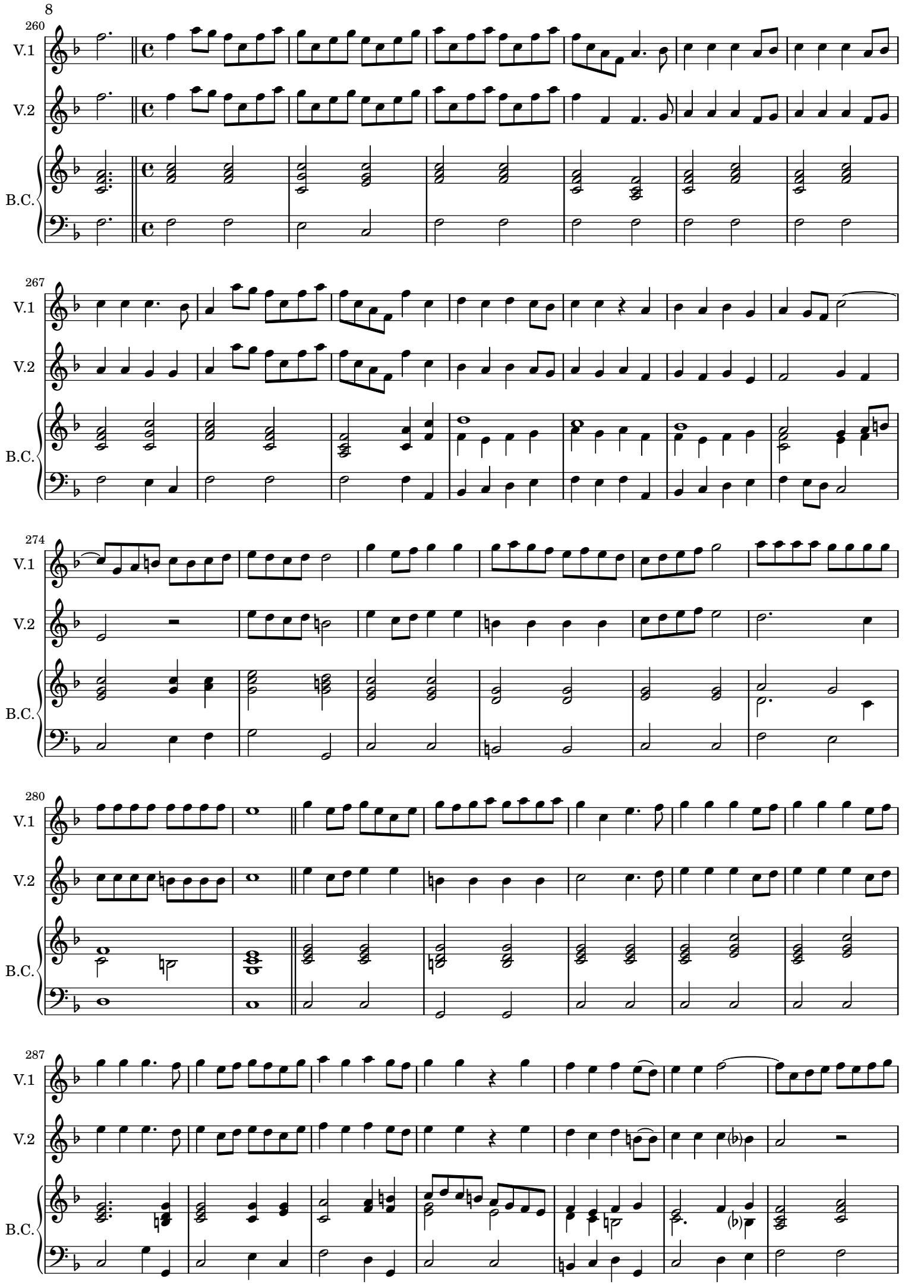
260
V.1
V.2
B.C.
267
V.1
V.2
B.C.
274
V.1
V.2
B.C.
280
V.1
V.2
B.C.
287
V.1
V.2
B.C.

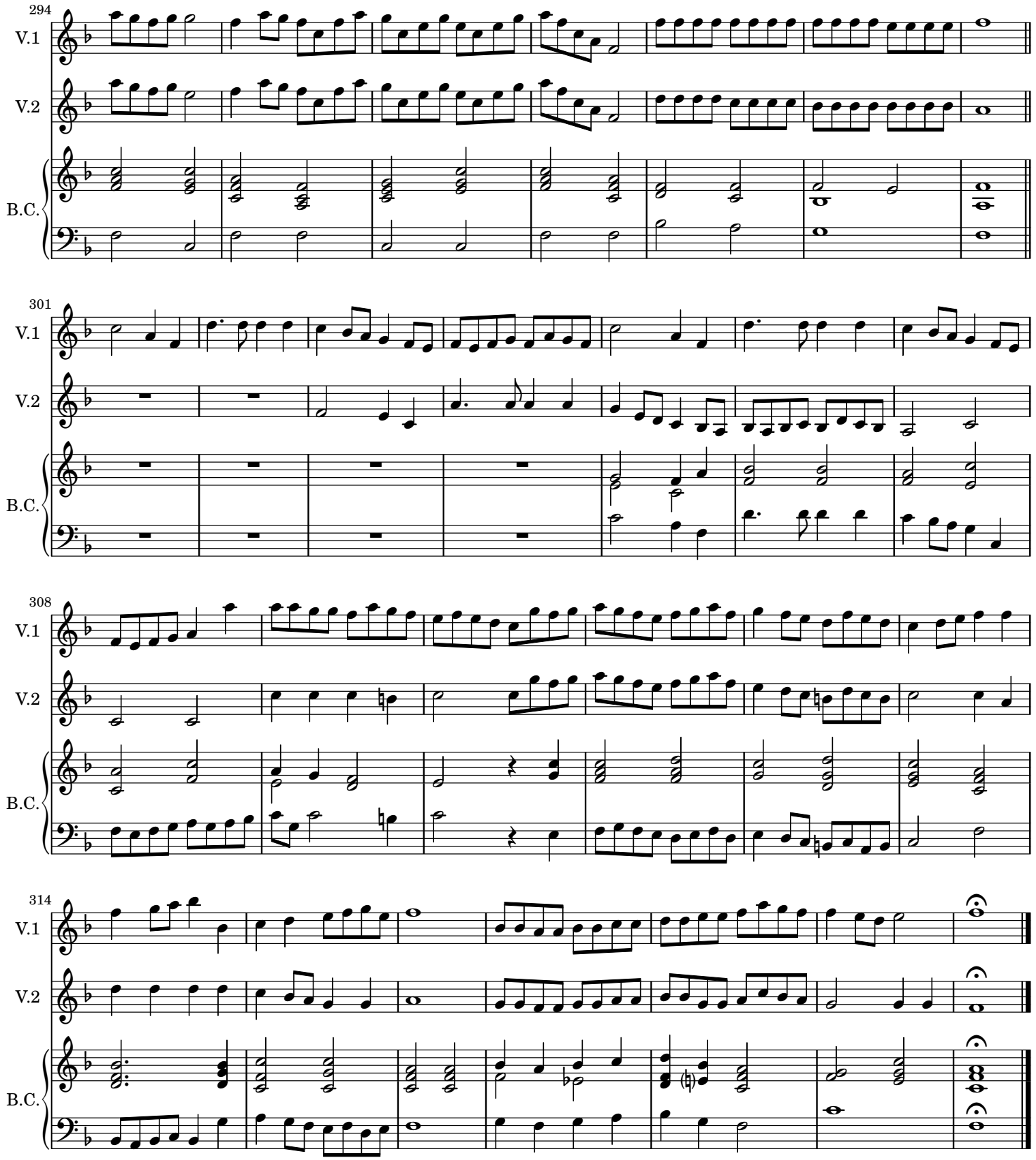
294
V.1
V.2
B.C.
301
V.1
V.2
B.C.
308
V.1
V.2
B.C.
314
V.1
V.2
B.C.