Canon Jazz

Tutti
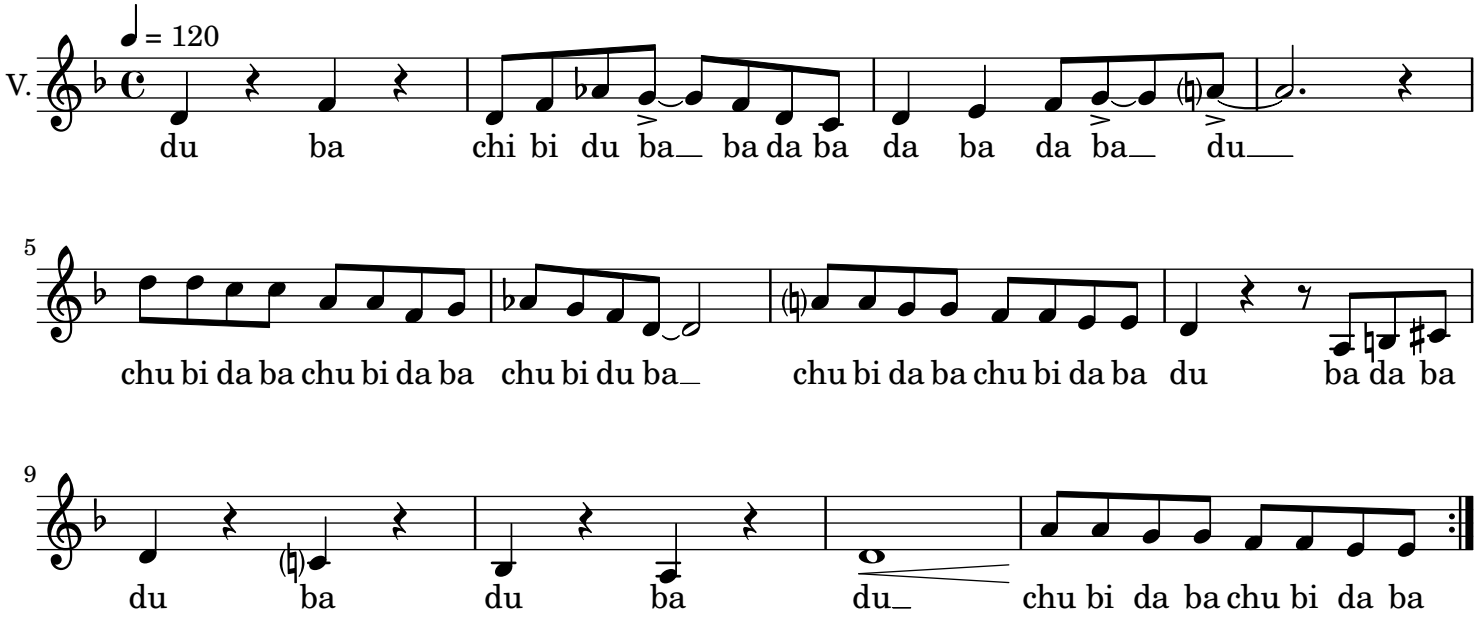
(en canon de quatre mesures)