# Solitude

**(version Bb)**
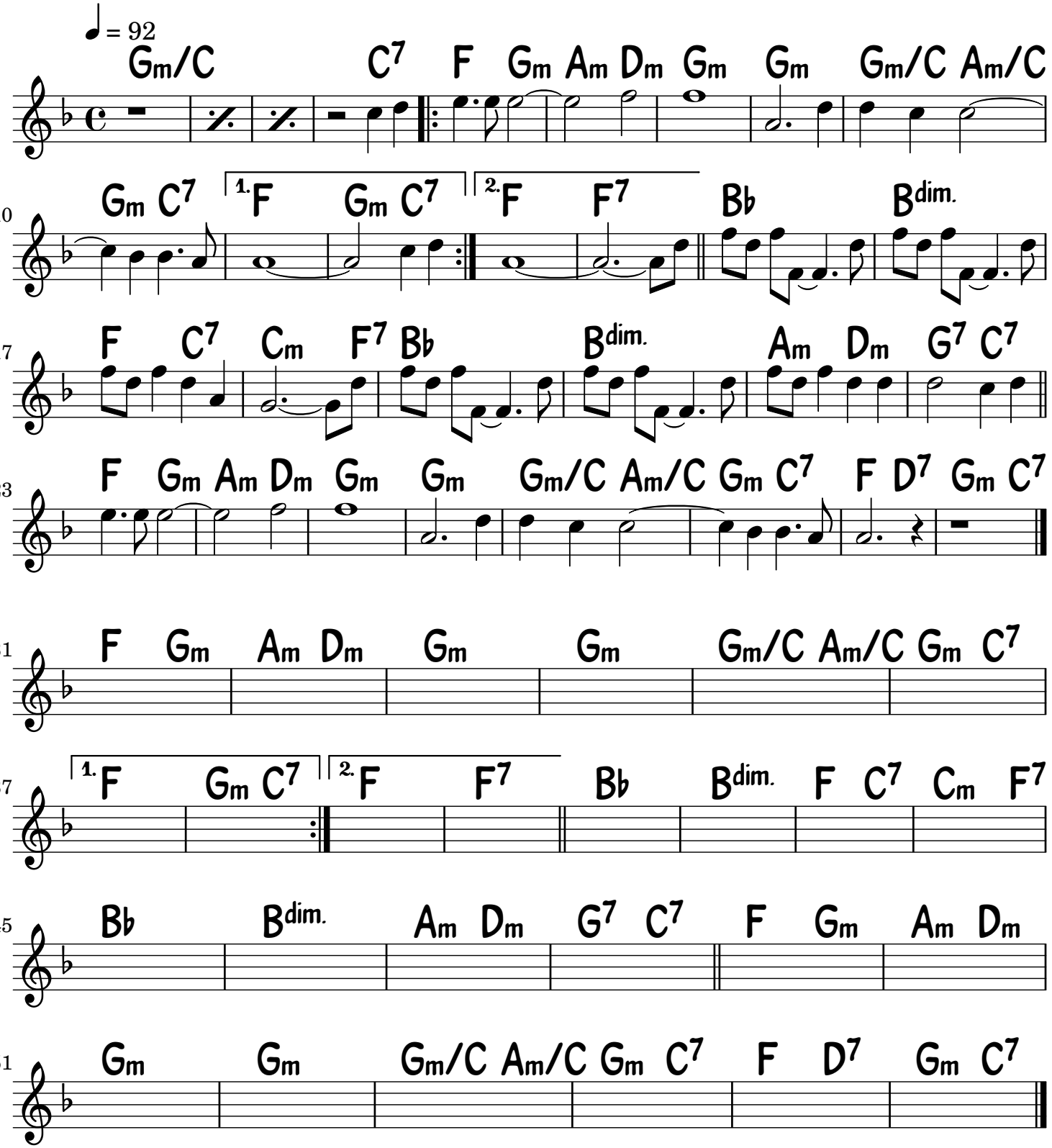
Duke Elligton