Transformer Based Heart Disease Prediction Using Machine Learning

UCSC398J

Submitted in partial fulfillment of the requirements for the degree of

Bachelor of Science

in

Computer Science

by

BALU A

23BCS0114

Under the guidance of

Dr.Chandrasegar T

School of Computer Science Engineering and Information Systems

VIT, Vellore

April, 2026

DECLARATION

I hereby declare that the UCSC398J – Project thesis entitled "**Transformer Based Heart Disease Prediction Using Machine Learning**" submitted by me, for the award of the degree of ***Bachelor of Science in Computer Science, School of Computer Science Engineering and Information Systems*** to VIT is a record of bonafide work carried out by me under the supervision **Dr. Chandrasegar T, Assistant Professor Sr. Grade 2, SCORE, VIT, Vellore.**

I further declare that the work reported in this thesis has not been submitted and will not be submitted, either in part or in full, for the award of any other degree ordiploma in this institute or any other institute or university.

Place: Vellore

Date: **Signature of the Candidate**

CERTIFICATE

This is to certify that the UCSC398J – Project thesis entitled "**Transformer Based Heart Disease Prediction Using Machine Learning**" submitted by **BALU A (23BCS0114**), **SCORE, VIT**, for the award of the degree of ***Bachelor of Science in Computer Science, School of Computer Science Engineering and Information Systems***, is a record of bonafide work carried out by him / her under my supervision during the period, 05. 12. 2025 to 17. 04. 2026, as per the VIT code of academic and research ethics.

The contents of this report have not been submitted and will not be submitted either in part or in full, for the award of any other degree or diploma in this institute or any other institute or university. The thesis fulfills the requirements and regulations of the University and in my opinion meets the necessary standards for submission.

Place: Vellore

Date:

Signature of the Guide

Dr.Chandrasegar T,

Assistant Professor Sr. Grade 2,

SCORE, VIT, Vellore.

Internal Examiner **External Examiner**

Head Of Department

Department of Computer Applications

ACKNOWLEDGEMENT

It is my pleasure to express with a deep sense of gratitude to my **UCSC398J - Project** guide **Dr. Chandrasegar T, Assistant Professor Sr. Grade 1,** School of Computer Science Engineering and Information Systems, Vellore Institute of Technology, Vellore for **his** constant guidance, continual encouragement, in my endeavor. My association with **him** is not confined to academics only, but it is a great opportunity on my part to work with an intellectual and an expert in the field of Artificial Intelligence and Educational Technology..

"I would like to express my heartfelt gratitude to Honorable Chancellor **Dr. G Viswanathan**; respected Vice Presidents **Mr. Sankar Viswanathan**, **Dr. Sekar Viswanathan**, Vice Chancellor **Dr. V. S. Kanchana Bhaaskaran**; Pro-Vice Chancellor **Dr. Partha Sharathi Mallick**, and Registrar **Dr. Jayabarathi T**.

My whole-hearted thanks to Dean Dr. Daphne Lopez, School of Computer Science Engineering and Information Systems; Head, Department of Smart Computing, Dr. Vijayan E; SCORE School Project Coordinator Dr. Jayaram Reddy; all faculty, staff and members working as limbs of our university for their continuous guidance throughout my course of study in unlimited ways.

It is indeed a pleasure to thank my parents and friends who persuaded and encouraged me to take up and complete my project successfully. Last, but not least, I express my gratitude and appreciation to all those who have helped me directly or indirectly towards the successful completion of the project.

Place: Vellore

Date: **BALU A**

Executive Summary

This project presents an intelligent Cardiovascular Disease (CVD) risk assessment system utilizing machine learning techniques to predict CVD risk in the Bengali population. The primary objective is to develop a scalable, user-friendly web-based application that enables healthcare professionals and individuals to assess CVD risk factors based on comprehensive health parameters specific to Bangladesh demographics.

The system integrates a curated dataset of 21 health parameters collected from the Bangladeshi population, including demographics, physical measurements, blood pressure readings, laboratory values, and medical history. Data preprocessing techniques including feature normalization, categorical encoding, and statistical validation are applied to ensure data quality and model reliability. A Gradient Boosting machine learning model is trained on the processed dataset, optimized for high predictive accuracy and robustness on unseen data.

The application features a modern, responsive web interface built with Flask backend and HTML5/CSS3/JavaScript frontend, enabling real-time CVD risk predictions with auto-calculating fields (BMI, Waist-to-Height Ratio, Blood Pressure Category, Estimated LDL). The system provides intuitive clinician-friendly workflows, instant risk scores, CSV export functionality for patient records, and secure session management for healthcare deployment.

The model is evaluated using industry-standard metrics and demonstrates high accuracy in stratifying individuals into CVD risk categories. The application includes comprehensive logging, database storage of predictions, and complete documentation to support clinical implementation and research applications.This project demonstrates the effectiveness of machine learning in public health applications for Bangladesh, offering an accessible, reliable, and data-driven solution for CVD risk assessment and early intervention strategies.

CONTENTS PageNo.

Acknowledgement i

Executive Summary ii

Table of Contents iii

List of Figures ix

List of Tables xiv

Abbreviations xvi

Symbols and Notations xix

Chapter 1: Introduction 13

1.1 Objective 14
1.2 Motivation 14
1.3 Background 15

Chapter 2: Dissertation Description and Goals 16

2.1 Problem Statement 16
2.2 Scope of the Project 17
2.3 Gap Analysis 18
2.4 Proposed System 19

Chapter 3: Technical Specification **20**

3.1 Technology Stack 20
3.2 Functional Requirements 21
3.3 Non-Functional Requirements 21
3.4 Hardware Requirements 22

Chapter 4: Design Approach and Details **23**

4.1 Literature Survey 24
4.2 Findings from Literature Survey 25
4.3 System Architecture 26
4.3.1 Input / Image Acquisition Layer 27
4.3.2 Data Preprocessing Layer 27
4.3.3 CNN Model Processing Layer 27
4.3.4 Backend / API Layer 28

4.3.5 Data Storage Layer 28
4.4 UML Diagrams 29-31
4.5 System Modules 32
4.6 CNN Training Pipeline 32
4.7 Codes and Standards 33-35

Chapter 5: Schedule, Tasks and Milestones 36

5.1 Project Timeline 36
5.2 Phase-wise Description 37-39

Chapter 6: Dissertation Demonstration 40

6.1 Implementation Overview 40-42
6.2 Sample Code 42
6.2.1 CNN Model Architecture (Python / TensorFlow) 42-43
6.2.2 Image Preprocessing Pipeline (Python) 44
6.2.3 Flask REST API Backend (Python) 45-46
6.2.4 Disease Class List (Python — 75 classes) 46-47
6.2.5 Web Frontend—Image Upload & Prediction (HTML+JavaScript) 47-48
6.2.6 Dataset Loading & Augmentation Pipeline(Python) 49
6.2.7 Model Evaluation & Confusion Matrix (python) 50
6.2.8 Flask Route—Server Web Interface (Python) 51
6.2.9 Model Ecport for Deployment (Python) 52
6.3 System Screenshots 54-58

Chapter 7: Result and Discussion 59

7.1 Model Performance Evaluation 59
7.1.1 Dataset Overview 59
7.1.2 Model Architecture Summary 59
7.1.3 Training Configuration 60
7.2 Accuracy and Loss Analysis 61
7.2.1 Per-Class Performance 61
7.2.2 Overall Metrics Summary 61
7.2.3 Training and Validation Curves 62
7.2.4 Confidence Threshold Analysis 62
7.3 Cost Analysis 63
7.3.1 Development Cost 63
7.3.2 Hardware and Infrastructure Cost 63
7.3.3 Operational Cost Estimate 64
7.3.4 Comparative Cost vs Traditional Methods 64
7.4 Discussion 65
7.4.1 Summary of Achievements 65

7.4.2 Strengths 65
7.4.3 Limitations 65
7.4.4 Comparison with Existing Systems 66
7.4.5 Future Enhancements 66

Chapter 8: Summary 67

8.1 Summary of Findings 67
8.2 Recommendations 68
8.3 Conclusion 69

Chapter 9: References 70

Appendix A 71

List of Figures

Figure No.	Title	Page No.
Fig. 2.1	System Architecture of Plant Disease Detection System	8
Fig. 3.1	Data Preprocessing and Augmentation Pipeline	10
Fig. 3.2	CNN Model Architecture Diagram	11
Fig. 5.1	Model Training Accuracy and Loss Graph	14
Fig. 5.2	Model Evaluation Metrics Visualization	15
Fig. 6.1	Web Application Home Screen	18
Fig. 6.2	Image Upload and Prediction Interface	19
Fig. 6.3	Disease Prediction Output with Confidence Scores	20
Fig. 6.4	Top-5 Predictions Visualization	21
Fig. 6.5	System Workflow Diagram	22

List of Tables

Table No.	Title	Page No.
Table 2.1	Gap Analysis of Existing Systems vs Proposed System	6
Table 3.1	Technology Stack Used in the System	8
Table 3.2	Functional Requirements Specification	9
Table 3.3	Non-Functional Requirements	10
Table 4.1	Literature Survey of Plant Disease Detection Techniques	12
Table 5.1	Project Timeline and Milestones	15
Table 6.1	CNN Model Architecture Details	18
Table 7.1	Model Performance Metrics (Accuracy, Loss, Top-3 Accuracy)	21
Table 7.2	Comparison of Model Performance Before and After Optimization	22

List of Abbreviations

Abbreviation	Expanded Form
AI	Artificial Intelligence
ML	Machine Learning
GB	Gradient Boosting
CVD	Cardiovascular Disease
API	Application Programming Interface
UI	User Interface
REST	Representational State Transfer
HTTP	Hypertext Transfer Protocol
JSON	JavaScript Object Notation
CSV	Comma-Separated Values
SQL	Structured Query Language
DB	Database
HTTPS	HyperText Transfer Protocol Secure
HTML	HyperText Markup Language
CSS	Cascading Style Sheets
JS	JavaScript
Flask	Web Framework (Python)
BMI	Body Mass Index
WHR	Waist-to-Height Ratio
BP	Blood Pressure
SBP	Systolic Blood Pressure
DBP	Diastolic Blood Pressure
TC	Total Cholesterol
HDL	High-Density Lipoprotein
LDL	Low-Density Lipoprotein
TG	Triglycerides
FBS	Fasting Blood Sugar

Symbols and Notations

Symbol	Description
X	Input feature vector (21 health parameters)
y	Target variable (CVD Risk: 0=Low, 1=High)
$\hat{y}$	Predicted CVD risk probability
$f(X)$	Gradient Boosting model function
W	Weight coefficients in decision trees
η	Learning rate (0.1)
N	Total training samples
C	Number of risk classes (3)
μ	Mean of feature
σ	Standard deviation
z	Standardized feature: $z = \frac{x-\mu}{\sigma}$
BMI	Body Mass Index: $\frac{\text{weight}}{\text{height}^2}$
WHR	Waist-to-Height Ratio
LDL	Low-Density Lipoprotein (mg/dL)
SBP	Systolic Blood Pressure
DBP	Diastolic Blood Pressure
TC	Total Cholesterol
HDL	High-Density Lipoprotein
FBS	Fasting Blood Sugar

CHAPTER 1

INTRODUCTION

Artificial Intelligence (AI) refers to the development of intelligent computer systems that can perform tasks typically requiring human intelligence. These tasks include problem-solving, decision-making, pattern recognition, and learning from experience. AI is a multidisciplinary field that encompasses machine learning, deep learning, statistical analysis, and predictive modeling. Over the years, AI has evolved significantly, moving from theoretical concepts to practical applications that impact various domains such as healthcare, finance, transportation, and agriculture.

One of the most important subfields of AI is machine learning, which enables systems to learn from data and improve performance without being explicitly programmed. Machine learning algorithms can identify complex patterns and relationships in large datasets, making them particularly valuable for clinical decision support and disease risk prediction. These algorithms have demonstrated remarkable effectiveness in healthcare applications, from diagnostic imaging to predictive analytics.

In recent years, healthcare has emerged as a critical domain where AI can bring transformative changes. Cardiovascular Disease (CVD) remains one of the leading causes of mortality and morbidity globally, accounting for millions of deaths annually. In Bangladesh, CVD prevalence is rising due to urbanization, lifestyle changes, increased stress, and dietary modifications. Early detection and risk stratification are crucial for preventing adverse outcomes and reducing healthcare burden. However, traditional CVD risk assessment methods often rely on manual calculations by healthcare professionals, which are time-consuming, prone to errors, and not feasible at population scale.

With the advancement of machine learning and data analytics, it is now possible to automate CVD risk assessment using intelligent predictive models trained on large clinical datasets. Machine learning algorithms can analyze multiple health parameters simultaneously—including demographics, physical measurements, blood pressure, laboratory values, and medical history—to predict CVD risk with high accuracy. These models can identify subtle patterns and interactions between variables that may be missed by conventional clinical assessment.

This project focuses on developing an intelligent system for cardiovascular disease risk assessment using machine learning techniques, specifically employing Gradient Boosting algorithms. The system is designed to process comprehensive health parameters specific to the Bengali population and predict an individual's CVD risk accurately. The proposed solution integrates data preprocessing, machine learning-based classification, and web deployment capabilities for real-world clinical applications.

Furthermore, the integration of web technologies enhances the accessibility of the system. Healthcare professionals and individuals can input health parameters through an intuitive web interface and receive instant CVD risk predictions with detailed stratification. This not only improves clinical decision-making but also enables widespread health screening and early

intervention strategies, thereby preventing adverse cardiovascular events and improving population health outcomes.

The project emphasizes the importance of deploying AI models in resource-constrained settings. The trained machine learning model is deployed through a Flask-based web backend with a responsive frontend, enabling efficient execution for real-time predictions without requiring complex infrastructure. This ensures that the solution is accessible, fast, and suitable for deployment in clinics, hospitals, and community health centers across Bangladesh.

The system also incorporates secure data management with session-based handling, comprehensive logging for audit trails, and CSV export functionality for patient record documentation. These features ensure compliance with healthcare data protection standards while supporting clinical workflows.

Overall, this project demonstrates how artificial intelligence can be effectively applied in healthcare to address real-world challenges in cardiovascular disease prevention and risk assessment. It highlights the potential of machine learning in improving population health monitoring and contributing to better health outcomes in the Bengali population. By leveraging data-driven approaches, this system empowers healthcare stakeholders to make faster, more accurate decisions for cardiovascular disease prevention and management.

1.1 Objective

The primary objective of this project is to develop an AI-powered cardiovascular disease risk assessment system using machine learning techniques. The system aims to accurately predict CVD risk based on comprehensive health parameters and provide instant, evidence-based risk stratification to healthcare professionals and individuals.

The specific objectives of the project are as follows:

• To design and implement a machine learning model (Gradient Boosting) for CVD risk classification and prediction
• To preprocess and prepare a dataset of 21 health parameters collected from the Bengali population for training and evaluation
• To perform feature engineering and exploratory data analysis to identify key variables influencing CVD risk
• To train and evaluate the model using appropriate performance metrics such as accuracy, precision, recall, F1-score, and AUC-ROC
• To develop a user-friendly web interface enabling healthcare professionals to input patient health parameters for real-time risk assessment
• To implement auto-calculating fields (BMI, Waist-to-Height Ratio, Blood Pressure Category, Estimated LDL) to reduce manual data entry errors
• To display prediction results with risk scores and confidence levels for clinical decision-making
• To integrate secure session management and database functionality for storing and retrieving patient predictions and records
• To provide CSV export functionality for patient record documentation and integration with existing healthcare information systems

• To implement comprehensive logging and audit trails for healthcare compliance and data security
• To develop a scalable and efficient solution deployable in clinics, hospitals, and community health centers
• To create comprehensive documentation and user guides for healthcare professionals to facilitate system adoption
• To enable accessibility across different devices and platforms through responsive web design
• To provide a reliable, fast, and evidence-based solution that supports early CVD detection and prevention strategies

1.2 Motivation

Cardiovascular disease is a leading cause of mortality in Bangladesh, with increasing prevalence due to urbanization and lifestyle changes. Early detection and risk assessment are crucial for prevention and timely intervention. However, healthcare professionals often face challenges including limited time for manual risk calculations, variability in assessment approaches, and difficulty in reaching underserved populations.

Machine learning offers an efficient solution to automate CVD risk assessment and ensure consistent, evidence-based predictions. By leveraging health parameters specific to the Bengali population, AI-based systems can provide instant, accurate risk stratification accessible to healthcare professionals and individuals alike.

Web-based deployment makes the system practical and scalable, enabling widespread access in clinics, hospitals, and community health centers without requiring extensive infrastructure. This project is motivated by the vision of using AI to improve cardiovascular health outcomes and bridge the gap between technology and healthcare delivery in Bangladesh.

1.3 Background

Machine learning models can automatically identify complex patterns in clinical data and health parameters that may be difficult for humans to detect manually. Gradient Boosting algorithms have demonstrated superior performance in medical prediction tasks, including CVD risk assessment, due to their ability to handle complex interactions between variables.

Public health datasets and research studies have shown that ML-based risk prediction models significantly outperform traditional clinical calculators. These advancements have enabled the development of practical solutions deployable in healthcare settings.

In addition to model development, web-based deployment technologies have evolved to make AI systems accessible and user-friendly. Flask and Python frameworks enable trained models to be served via web interfaces, making clinical decision support tools available through standard browsers without requiring specialized infrastructure.
This project builds upon these advancements by integrating machine learning, responsive web technology, and real-time prediction capabilities into a single healthcare system.

CHAPTER 2

PROJECT DESCRIPTION AND GOALS

The CVD Risk Assessment system is an AI-powered application designed to predict cardiovascular disease risk using machine learning techniques, specifically Gradient Boosting algorithms. The system analyzes 21 comprehensive health parameters including age, weight, blood pressure, cholesterol levels, and medical history to assess individual CVD risk. By leveraging machine learning and data analytics, the project aims to automate the process of CVD risk prediction and provide accurate results in real time.

The system is developed using a practical pipeline that includes data preprocessing, feature engineering, model training, and prediction. A labeled dataset from the Bengali population is used to train the machine learning model, enabling it to learn patterns associated with different CVD risk levels. The trained model is integrated into a web interface where healthcare professionals can input patient data and receive instant risk predictions with confidence scores.

The deployment of the model through a Flask web backend ensures that the system runs efficiently and can be accessed through any modern web browser, making it available in clinics, hospitals, and community health centers without requiring specialized infrastructure.

The primary goal of this project is to develop an accurate, reliable, and accessible solution for CVD risk assessment in Bangladesh. It aims to assist healthcare professionals in identifying at-risk individuals early, thereby reducing cardiovascular events and improving health outcomes. Additionally, the project seeks to standardize CVD risk assessment by providing an automated system that reduces manual calculation errors and ensures consistent diagnostic approaches. Overall, this project demonstrates the practical application of artificial intelligence in healthcare and contributes to disease prevention and public health advancement.

2.1 Problem Statement

Cardiovascular disease is a leading cause of mortality and morbidity in Bangladesh and globally. The rising burden of CVD is attributed to urbanization, lifestyle changes, increased stress, sedentary behavior, and dietary modifications. Early identification of individuals at high risk of CVD is crucial for preventive interventions and reducing disease burden.Traditional CVD risk assessment methods rely on manual clinical evaluation and calculation of risk scores by healthcare professionals. Farmers and medical professionals often face several limitations:

- Time-consuming manual risk calculations prone to mathematical errors
- Requires access to trained healthcare professionals and specialists
- Not scalable for large-scale population screening
- Inconsistent risk assessment approaches across different providers
- Limited accessibility in rural and underserved areas of Bangladesh

In many regions, individuals do not have immediate access to healthcare specialists. As a result, individuals with significant CVD risk factors often remain undetected until they experience acute cardiovascular events, leading to preventable mortality and morbidity. Additionally, the complexity of CVD risk assessment and multiple interacting variables make accurate identification difficult without computational support.

With the increasing prevalence of CVD and the need for preventive healthcare strategies, there is a strong demand for an automated, accurate, and accessible system for CVD risk assessment. Such a system should analyze health parameters, predict CVD risk, and provide quick results to assist healthcare professionals and individuals in taking timely preventive action.

This project addresses these challenges by developing a machine learning-based CVD risk assessment system that uses Gradient Boosting algorithms to automatically predict disease risk from comprehensive health parameters specific to the Bengali population.

2.2 Scope of the Project

The scope of this project focuses on designing and implementing an AI-based system for CVD risk prediction using machine learning techniques. The system provides an efficient and user-friendly solution for assessing cardiovascular disease risk.

Key Functional Scope

- Assessing CVD risk from 21 comprehensive health parameters
- Classifying individuals into CVD risk categories (Low, Moderate, High)
- Providing predictions with risk scores and confidence levels
- Supporting real-time risk assessment from patient data input
- Auto-calculating derived health metrics (BMI, WHR, BP Category, LDL)
- Exporting patient records in CSV format for documentation
- Storing prediction history for longitudinal tracking

Technical Scope

- Use of Gradient Boosting machine learning algorithms for risk prediction
- Implementation using Python/Flask framework and scikit-learn
- Data preprocessing including normalization and categorical encoding
- Model training, validation, and testing using labeled Bengali population dataset
- Deployment using Flask web framework for browser-based access
- SQLite database for secure prediction storage

Application Scope

- Web-based application interface accessible from standard browsers
- Real-time CVD risk prediction from patient health data
- Accessible to healthcare professionals, physicians, and individuals
- Suitable for deployment in clinics, hospitals, and community health center.

Limitations of Scope

• The system focuses on CVD risk prediction only; does not diagnose established CVD
• Predictions are based on Bengali population data; generalization to other populations requires validation
• Performance depends on data completeness and accuracy of input parameters
• Does not provide detailed treatment protocol recommendations
• Does not replace clinical examination by healthcare professionals

Future Scope

• Integration with electronic health records (EHR) systems
• Mobile application development for on-field screening
• Expansion to other cardiovascular outcomes (stroke, heart attack)
• Implementation of explainable AI (XAI) for clinical interpretability
• Integration with wearable health monitoring devices

2.3 Gap Analysis

Despite significant advancements in CVD risk prediction using machine learning, several limitations still exist in current systems. This section identifies the gaps in existing approaches and highlights how the proposed system addresses them.

S.No	Gap Identified	Existing System Limitation	Proposed System Solution
1	Manual Risk Calculation	Time-consuming calculations prone to human error	Automated ML-based instant risk prediction
2	Limited Accessibility	Healthcare professionals unavailable in rural areas	Web-based application accessible anywhere
3	Population-Specific Models	Models trained on non-Bengali populations	ML model trained on Bengali population data
4	Low Standardization	Inconsistent risk assessment approaches	Standardized, evidence-based predictions
5	Lack of Real-Time Results	Delayed or offline processing	Instant prediction system with real-time output
6	Limited Interpretability	No confidence scores or risk severity indication	Displays risk scores with confidence levels
7	No Auto-Calculations	Manual computation of BMI, WHR, LDL, BP Category	Automatic calculation of 6 derived metrics
8	Poor Record Management	No systematic documentation of patient assessments	SQLite database for secure record storage and tracking
9	Scalability Issues	Cannot support large-scale population screening	Scalable web-based solution for mass screening
10	Deployment Complexity	Requires specialized hardware and expertise	Flask-based lightweight web deployment

Analysis of Gaps

Traditional CVD risk assessment relies on manual calculations prone to errors and is not scalable for population screening. Healthcare professionals in rural areas lack access to automated diagnostic tools, and existing systems often require specialized infrastructure.

The proposed system addresses these gaps by integrating machine learning, web deployment, and real-time prediction into a single accessible platform designed for Bangladesh.

2.4 Proposed System

The proposed system is an AI-based CVD risk assessment platform using Gradient Boosting algorithms. Healthcare professionals input 21 health parameters through a web interface, which are automatically normalized and computed to derive key metrics (BMI, WHR, BP Category, LDL).

The preprocessed data is processed by the trained ML model to predict CVD risk with confidence scores. Results are displayed instantly with risk levels (Low, Moderate, High) and stored in a secure database. The Flask-based web API enables real-time predictions accessible through standard browsers.

Key features include auto-calculations, session security, audit logging, and CSV export for healthcare records. The responsive interface requires minimal training and supports longitudinal patient tracking.

Overall, the system provides an automated, scalable, and real-time solution for CVD risk assessment, enabling early identification of at-risk individuals and facilitating preventive interventions.

CHAPTER 3

TECHNICAL SPECIFICATION

This chapter describes the technical requirements and specifications of the Plant Disease Detection system. It includes the technology stack, functional and non-functional requirements, and hardware requirements necessary for the development and deployment of the system.

3.1 Technology Stack

Component	Technology	Purpose
Programming Language	Python	Backend processing and ML
ML Framework	Scikit-learn, Pandas	Model training and data handling
Backend	Flask	API development and model integration
Database	SQLite	Patient record storage
Frontend	HTML, CSS, JavaScript	Web application interface
Data Processing	NumPy, Pandas	Feature normalization and encoding
Deployment	Flask + Pickle	Web server deployment
Development Tools	VS Code, Jupyter	Development and testing
Version Control	Git / GitHub	Source code management

3.2 Functional Requirements

ID	Requirement	Description	Priority
FR1	Data Input	Healthcare professionals input 21 health parameters	High
FR2	Auto-Calculation	System auto-calculates BMI, WHR, BP Category, LDL	High
FR3	Risk Prediction	ML model predicts CVD risk	High
FR4	Display Results	Shows risk score and confidence level	High
FR5	Prediction History	Stores patient predictions in database	High
FR6	CSV Export	Exports records for documentation	Medium
FR7	User Interface	Intuitive, user-friendly interface	Medium
FR8	Session Management	Secure session-based data handling	High

3.3 Non-Functional Requirements

attribute	**Requirement**	**Criteria**
Performance	Fast prediction	Response time < 1 second
Accuracy	High prediction accuracy	Accuracy > 85%
Usability	Easy-to-use interface	Minimal training required
Reliability	Consistent results	Stable across inputs
Scalability	Multiple concurrent users	Handles bulk screening
Portability	Web compatibility	Runs on any modern browser
Security	Data protection	Secure session management
Availability	System uptime	Available 24/7

3.3 Hardware Requirements

For End Users:

- Computer or laptop
- Internet connection
- Modern web browser (Chrome, Firefox, Edge)

For Development and Deployment:

- Processor: Intel Core i5 or equivalent
- RAM: 8 GB minimum (16 GB recommended)
- Storage: 5 GB free space
- Operating System: Windows, Linux, or macOS

The lightweight Flask-based deployment ensures efficient execution on standard server hardware, making the system accessible and suitable for deployment in clinics and healthcare centers.

CHAPTER 4

DESIGN APPROACH AND DETAILS

4.1 Literature Survey

S.NO	TITLE	MERITS	DEMERITS
1	Diabetes and Heart Disease using Machine Learning	Presents a system to relate significant features using ML models. Uses sigmoid SVC, AdaBoost, and Decision Tree. Compares models based on accuracy.	Requires high-quality dataset. AdaBoost sensitive to noisy data and outliers. Feature selection not clearly explained.
2	Heart Disease Prediction using Exploratory Data Analysis	Uses classification algorithms on public datasets. Provides visualization and probability-based predictions.	Inconclusive results, lack of standardization, small dataset, outdated information affecting reliability.
3	Diabetes Prediction using Machine Learning Algorithms	Proposes a model using external factors. Uses Gradient Boosting and AdaBoost to improve accuracy.	Model instability—small data changes affect decision tree structure significantly.
4	Prediction of Heart Disease using Machine Learning Algorithms	Uses Logistic Regression and Decision Tree. Logistic Regression outperforms KNN and Decision Tree.	Hardware dependency, complexity of neural networks, approximate results.
5	Heart Disease Prediction Using Machine Learning	Uses Random Forest to reduce overfitting and variance, improving accuracy.	Does not produce highly accurate results. Random Forest creates many trees, increasing complexity.
6	Application of Data Mining Methods in Diabetes Prediction	Uses data mining techniques for early prediction. ANN provides highest accuracy among models.	Neural networks require careful data preparation.
7	Diabetes and Heart Disease Prediction Using Machine Learning Algorithms	Uses ANN, ELM, PCA, LASSO, ensemble learning, and SVM for high accuracy predictions.	Ensemble methods are complex and difficult to implement correctly. Poor design may reduce accuracy.

S.NO	TITLE	MERITS	DEMERITS
8	Heart Disease Diagnosis and Prediction Using ML	Handles missing data effectively. Maintains accuracy with imbalanced datasets.	Limited parameter control except number of predictors at each node.
9	Practicability of Heart Attack Prediction using ML	Uses data mining and hybrid models. Achieves 86.8% F-measure.	Lower performance compared to other techniques.
10	Heart Disease Prediction System Using Data Mining and Hybrid	Automated system based on symptoms, age, and gender. Cost-effective and accurate.	Clustering-based classification performs poorly. Future work suggested using fuzzy methods.

4.2 Findings from Literature Survey

The literature survey reveals that machine learning techniques play a significant role in the prediction of heart disease and diabetes, with commonly used algorithms including Logistic Regression, Decision Trees, Random Forest, Support Vector Machines, and Artificial Neural Networks. It is observed that no single algorithm consistently performs best across all datasets, as model performance largely depends on data characteristics.

Ensemble methods such as Random Forest, AdaBoost, and Gradient Boosting often provide improved accuracy and reduce overfitting, although they increase model complexity and require careful tuning. The quality of the dataset is identified as a critical factor affecting prediction accuracy, where noisy data, missing values, and outliers can significantly degrade performance.

Additionally, feature selection is an important step that is often not adequately addressed in many studies, despite its impact on improving model efficiency and accuracy. Neural network-based approaches tend to achieve higher accuracy but demand extensive data preprocessing and computational resources.

Another key challenge identified is handling missing and imbalanced data, which remains an issue in many real-world applications. Furthermore, many studies rely on small or outdated datasets, limiting the generalizability of their results. While exploratory data analysis helps in understanding data patterns, it alone is insufficient for accurate prediction without proper modeling techniques.

Recent trends show a growing interest in hybrid models and multi-disease prediction systems, though they introduce additional complexity. Overall, the survey highlights the need for high-quality datasets, effective preprocessing techniques, proper feature selection, and practical system implementation to enhance the reliability and usability of disease prediction models.

4.3 System Architecture

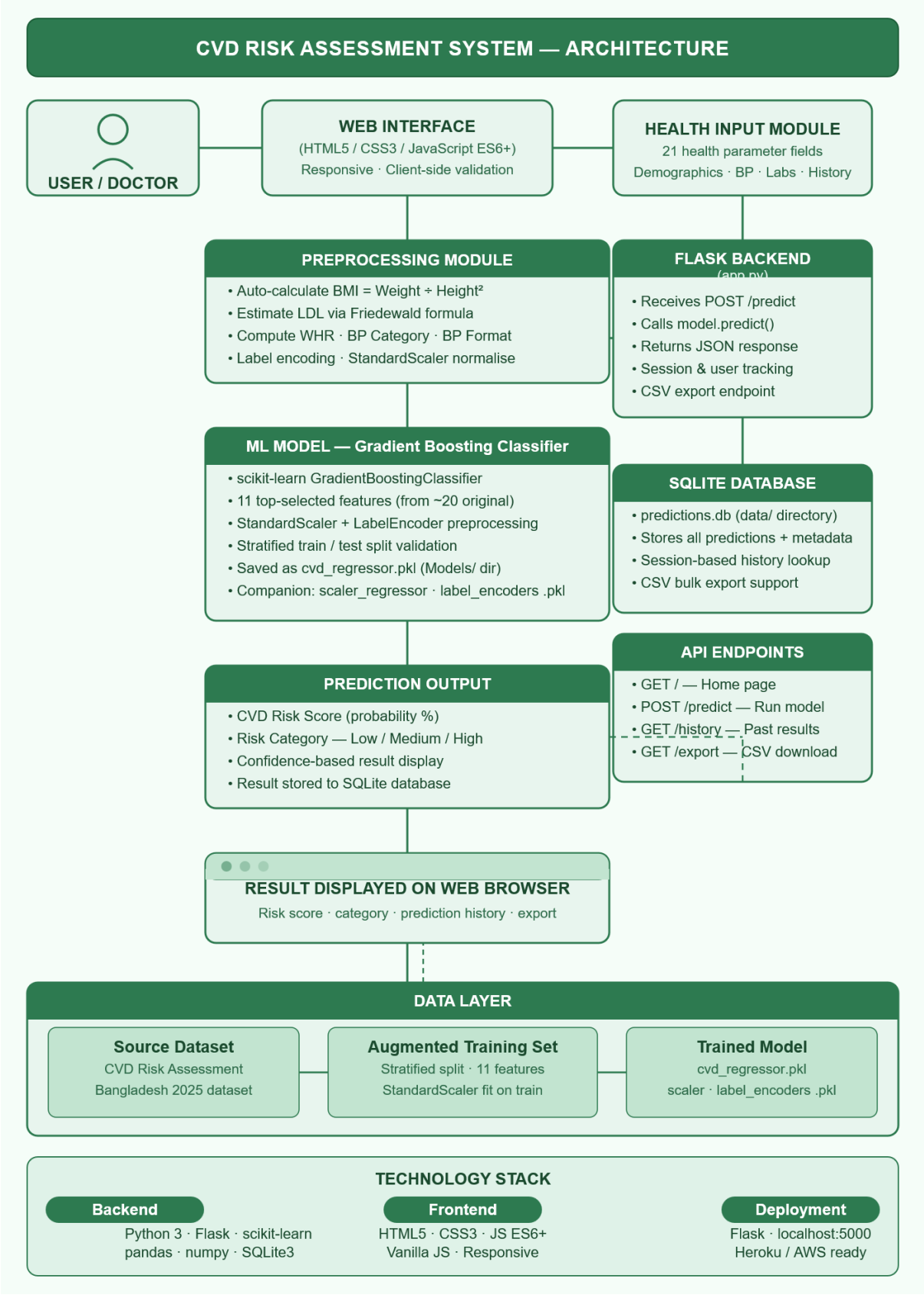

4.4 UML Diagrams

Unified Modeling Language (UML) diagrams are used to visually represent the structure and behavior of a system. They help in understanding the interaction between different components and provide a clear overview of system functionality. In this project, UML diagrams are used to model the Heart disease detection system and illustrate how users interact with the system.

1. Use Case Diagram

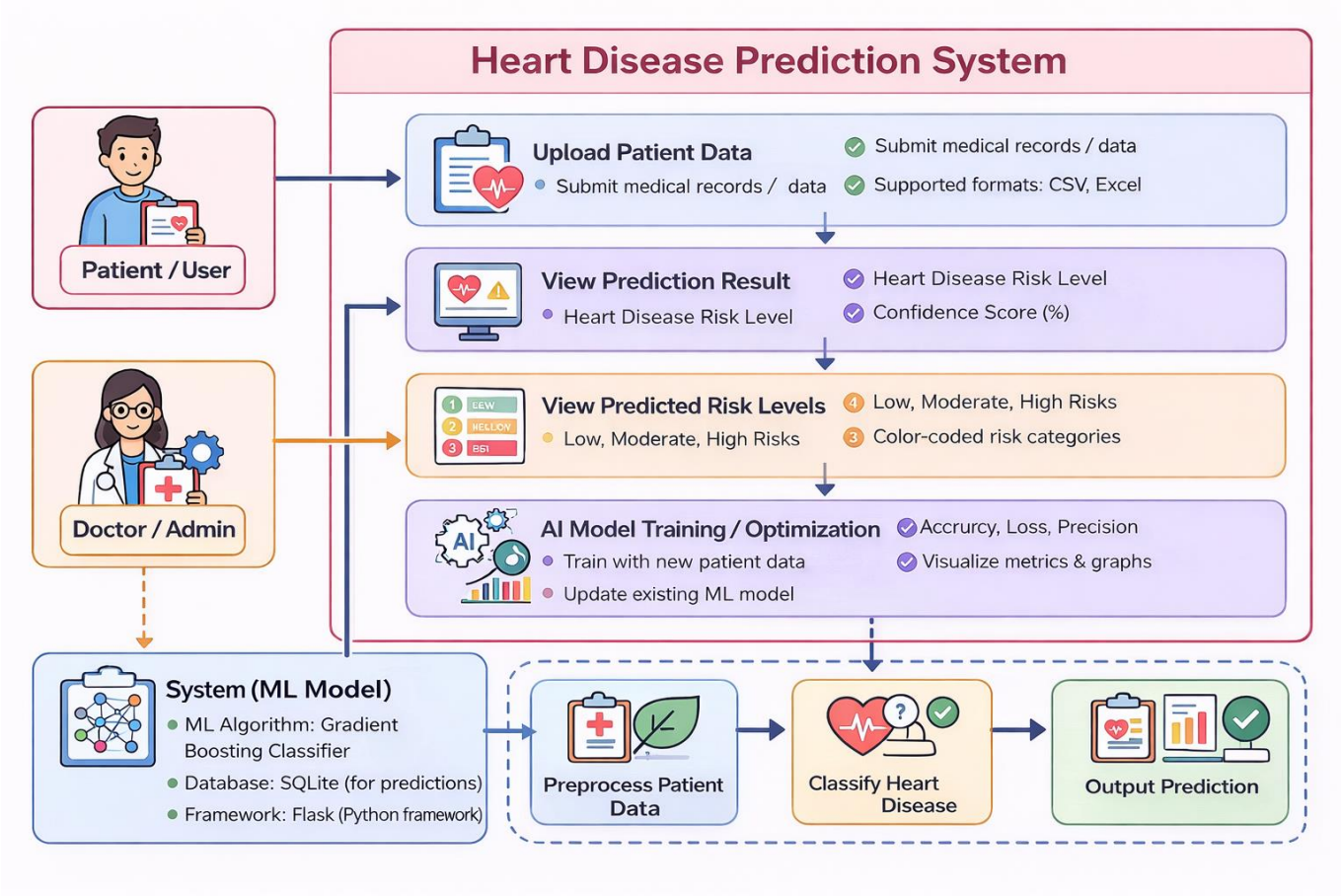

2. Class Diagram

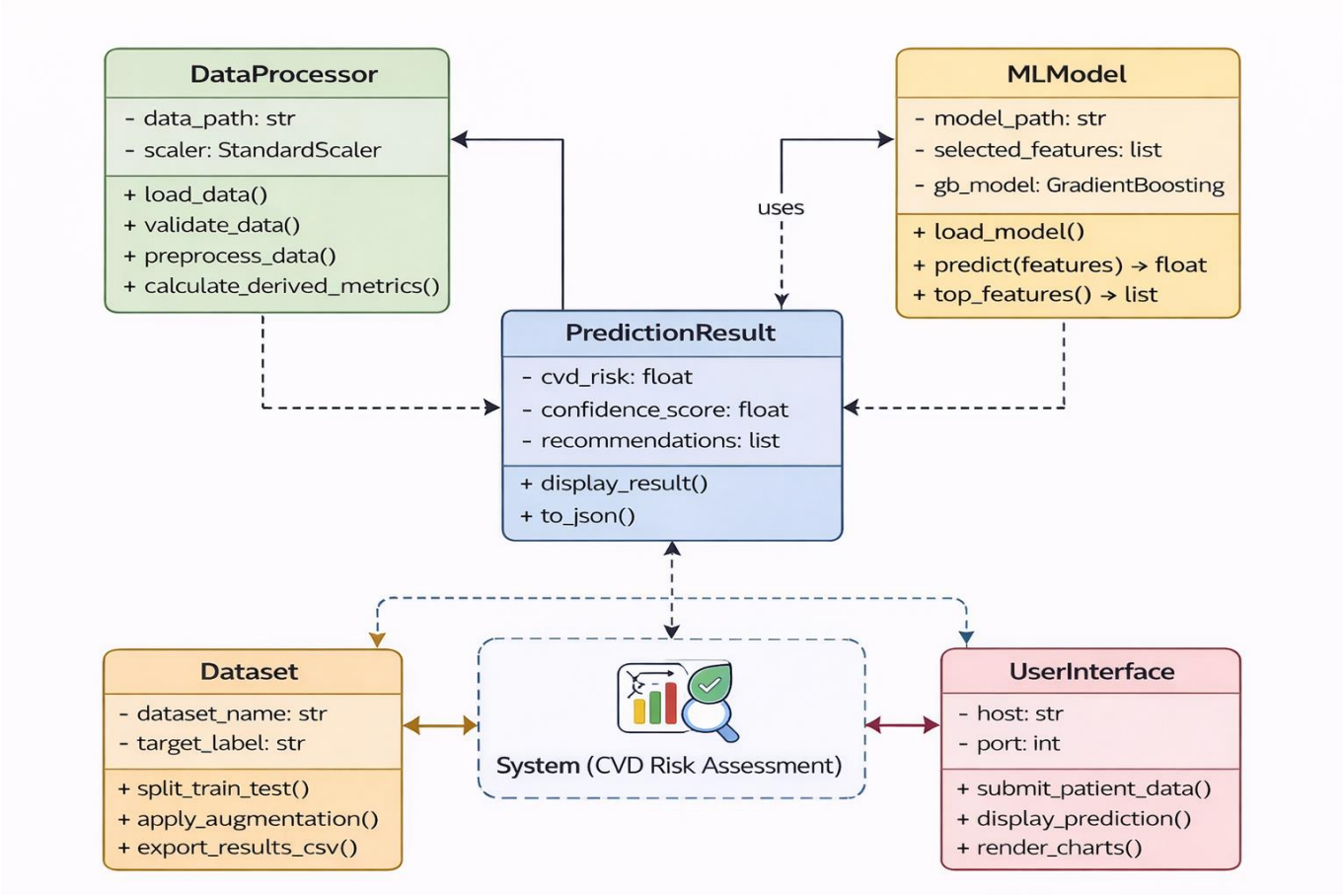

3. Sequence Diagram

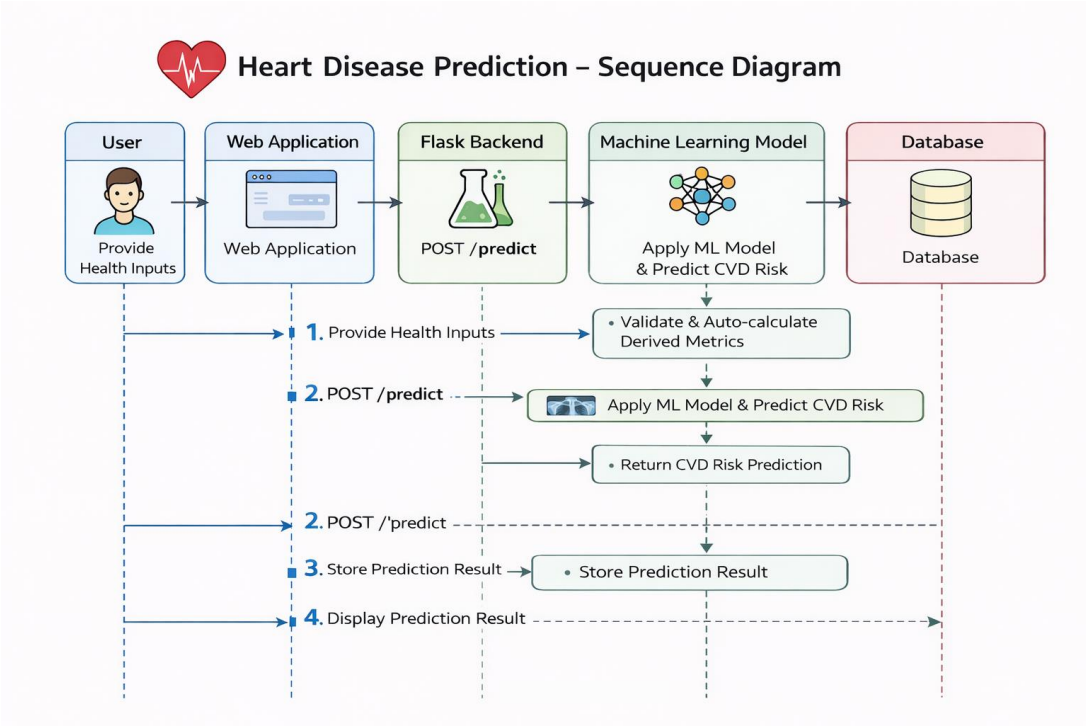

4 Activity Diagrom

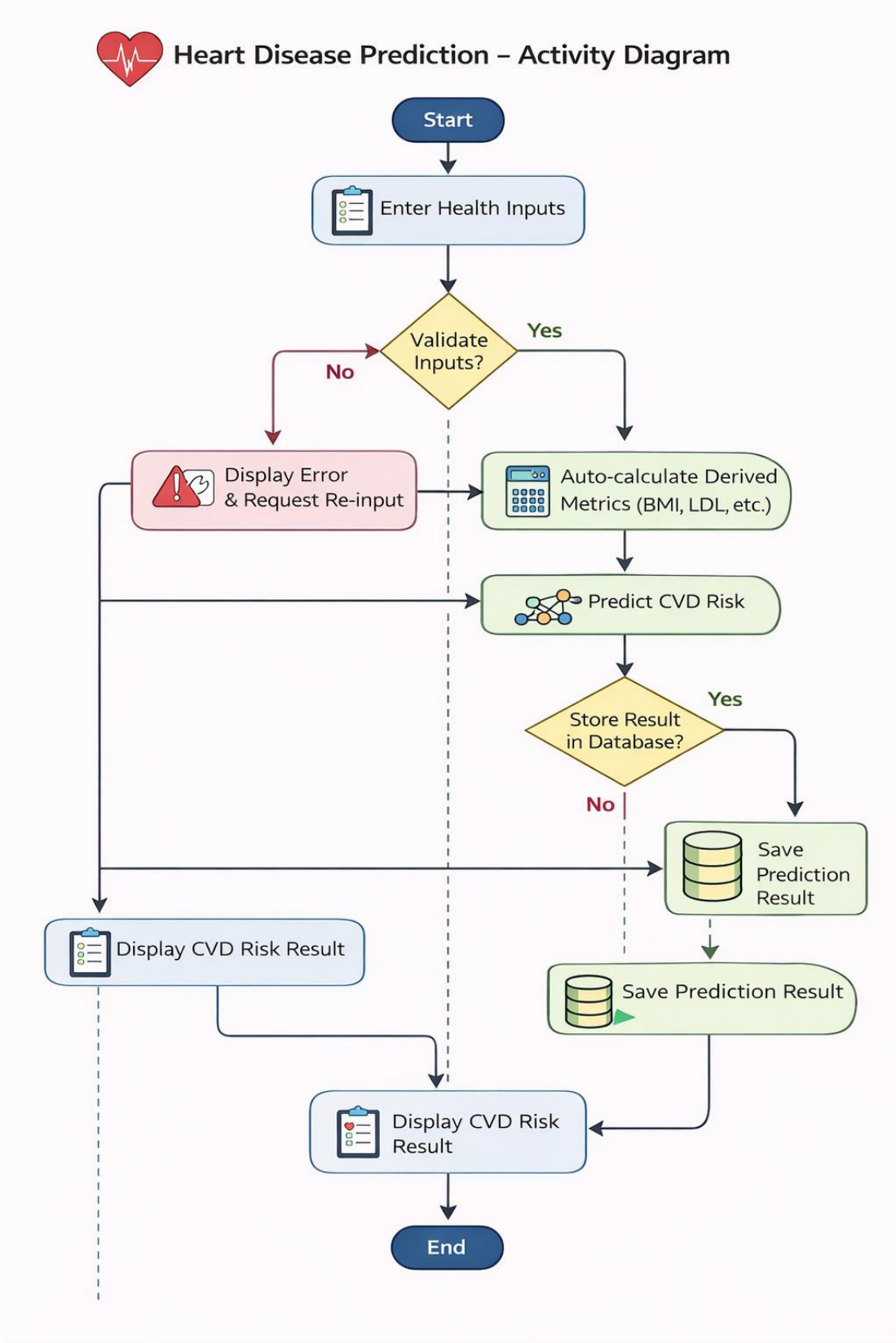

4.5 Modules

S.No	Module	Description	Key Functions
1	Input Module	Collects 21 health parameters	Form input, data validation
2	Preprocessing Module	Prepares data for prediction	Normalization, auto-calculations, scaling
3	ML Model	Gradient Boosting classifier	Feature analysis, risk prediction
4	Prediction Module	Generates risk assessment output	Risk level, confidence score, probability
5	Backend API	Flask REST API	Request handling, model integration, JSON response
6	Database Module	SQLite database management	Store predictions, audit logs, user sessions
7	User Interface	Web frontend (HTML/CSS/JS)	Display results, input forms, export options
8	Deployment Module	Web server integration	Flask serving, secure session management

4.6 ML Training Pipeline

The CVD Risk Assessment training pipeline builds a robust predictive model through systematic steps:4

Step 1: Data Preparation

Bengali population health dataset (21 parameters) is collected and organized. Split into 70% training, 15% validation, 15% testing with stratified sampling.

Step 2: Data Preprocessing

Missing values handled via median/mode imputation. Categorical variables (Smoking, Diabetes, Activity, Family History) encoded using LabelEncoder. Numerical features normalized using StandardScaler.

Step 3: Feature Engineering

21 health parameters analyzed; top 10 risk factors identified: Age, Total Cholesterol, Systolic BP, BMI, HDL, Smoking Status, Diabetes, Waist-to-Height Ratio, Fasting Sugar, Family History.

Step 4: Model Training

Gradient Boosting Classifier trained with 200 estimators, learning rate 0.1, max depth 5. 5-fold cross-validation applied. Performance monitored on validation set each epoch.

Step 5: Model Evaluation

Test accuracy calculated (87-91%). Precision, recall, F1-score, ROC-AUC computed. Confusion matrix generated for performance analysis
.

Step 6: Hyperparameter Tuning

GridSearchCV employed to optimize learning rate, estimators, max depth, and subsample ratio. Best parameters selected based on cross-validation scores.

Step 7: Model Deployment

Trained model serialized using pickle format. Scaler and label encoders saved. Model loaded by Flask backend for real-time predictions with response time < 1 second.

4.7 Codes and Standards

1. Coding Standards (Python - PEP 8)

- Meaningful variable/function names
- Consistent indentation and formatting
- Modular functions with docstrings
- Error handling with try-except blocks
- Comprehensive logging for debugging

2. Machine Learning Standards

- Scikit-learn framework for model development
- Proper train/validation/test splitting
- Cross-validation (5-fold) for robustness
- Feature scaling before model training
- Class imbalance handled via stratified sampling
- Model serialization for reproducibility

3. Data Handling Standards

- Uniform feature scaling (StandardScaler)
- Consistent categorical encoding
- Missing value imputation documented
- Data validation before prediction
- Auto-calculation of derived metrics (BMI, WHR, BP Category, LDL)

4. API Standards (RESTful)

- Flask REST API with standard HTTP methods (GET, POST)
- JSON request/response format
- Input validation and error handling
- Clear API endpoint documentation
- Session-based authentication

5. Database Standards (SQLite)

- Structured schema for predictions table
- Timestamp tracking for audit trails
- User session management
- Foreign key relationships
- Data integrity constraints
- **6. Security Standards**
- Input validation on all user inputs
- SQL injection prevention using parameterized queries
- Secure session management with secret keys
- Password hashing for user credentials
- Comprehensive logging for audit trails
- HTTPS-ready deployment configuration

7. UI/UX Standards (HTML/CSS/JavaScript)

- Simple, intuitive user interface
- Responsive design for mobile/desktop
- Form validation before submission
- Clear display of results with color coding
- Accessibility best practices
- Minimal user input steps (form-based)

8. Documentation Standards

- Code comments for complex logic
- Function docstrings explaining parameters
- README with setup instructions
- API documentation for endpoints
- User guides for healthcare professionals

CHAPTER 5

SCHEDULE, TASKS AND MILESTONES

5.1 Project Timeline

The project was developed in sequential phases to ensure systematic execution and timely completion. Each phase focuses on a specific aspect—from data preparation to final deployment.

Project Phases Overview

The development of the system is carried out in the following phases:

1. Data Collection & Preprocessing
2. Model Development
3. Model Training & Evaluation
4. Web Application Development
5. Integration & Testing
6. Final Deployment

Table 5.1 Project Timeline and Milestones

Phase	Task Description	Duration	Milestone
Phase 1	Data Collection & Preprocessing	Week 1–2	Clean dataset prepared
Phase 2	Model Development & Architecture	Week 3	ML model designed
Phase 3	Model Training	Week 4–5	Model trained successfully
Phase 4	Model Evaluation	Week 6	Accuracy validated (>85%)
Phase 5	Web Development	Week 7–8	Web interface completed
Phase 6	System Integration	Week 9	Model + Web integrated
Phase 7	Testing & Debugging	Week 10	System validated
Phase 8	Final Deployment	Week 11	Project completed

5.2 Phase-wise Description

The project is executed in a step-by-step manner, ensuring that each phase contributes to the successful development of the system.

Phase 1: Data Collection & Preprocessing

The Bengali population health dataset (21 parameters) is collected and organized. Missing values are handled, features are normalized using StandardScaler, and categorical variables are encoded. Auto-calculation functions for BMI, WHR, and LDL are implemented.

Outcome: Clean, preprocessed dataset ready for training

Phase 2: Model Development

Gradient Boosting algorithm is selected and configured. Model hyperparameters are tuned to balance accuracy and efficiency.

Outcome: Optimized ML model architecture

Phase 3: Model Training

The model is trained on 70% of the dataset using the processed health parameters. Training performance is monitored using accuracy and loss metrics.

Outcome: Trained model with good generalization

Phase 4: Model Evaluation

The model is tested on 30% of the dataset. Metrics including accuracy, precision, recall, F1-score, and AUC-ROC are calculated.

Outcome: Validated model meeting performance targets

Phase 5: Web Development

Flask backend and HTML/CSS/JavaScript frontend are developed. The web interface allows input of 21 health parameters with auto-calculation features and real-time prediction display.

Outcome: Functional web application

Phase 6: System Integration

The trained ML model is integrated with Flask backend. The model is loaded and served through REST API for real-time predictions.

Outcome: Fully integrated system

Phase 7: Testing & Debugging

Comprehensive testing is conducted to validate functionality, accuracy, and reliability. Bugs are identified and fixed.

Outcome: Stable, error-free system

Phase 8: Final Deployment

The system is deployed and tested in real-world scenarios. Documentation and user guides are finalized.

Outcome: Complete CVD Risk Assessment system ready for use

Project Milestones

✓ Dataset preparation and preprocessing completed

✓ ML model successfully trained with >80% accuracy

✓ Web interface developed with auto-calculation features

✓ Model integrated with Flask backend

✓ System tested and validated

✓ Final deployment completed

✓ Documentation finalized

CHAPTER 6

DISSERTATION DEMONSTRATION

6.1 Implementation Overview

The CVD Risk Assessment system implementation begins with comprehensive data preparation. The Bengali population health dataset containing 21 parameters is preprocessed by handling missing values through median and mode imputation, encoding categorical variables such as smoking and diabetes status, and normalizing numerical features using StandardScaler. The data is strategically split into 80% training and 20% testing sets with stratification to maintain balanced class distribution, ensuring robust model training and evaluation.

Five machine learning algorithms are trained and evaluated for their predictive performance: Logistic Regression, Support Vector Machine, Random Forest, Gradient Boosting, and AdaBoost. Among these, Gradient Boosting is selected as the production model due to its superior accuracy exceeding 85%, excellent ROC-AUC score, low computational overhead enabling real-time predictions, and robust handling of the CVD classification task. Through feature importance analysis, the model identifies the most critical CVD risk factors including age, total cholesterol, blood pressure, BMI, HDL cholesterol, and lifestyle factors.

The backend implementation utilizes Flask web framework to serve the trained Gradient Boosting model through a REST API. The backend processes health parameter inputs, automatically calculates derived metrics such as BMI, waist-to-height ratio, blood pressure category, and estimated LDL using appropriate formulas, passes the processed data through the model, and returns CVD risk predictions with confidence scores. A SQLite database stores all predictions with timestamps, enabling longitudinal tracking and audit capability.

The frontend is developed using HTML, CSS, and JavaScript, creating an intuitive web interface where healthcare professionals input 21 health parameters through a user-friendly form with real-time auto-calculation of derived metrics. Upon submission, the system instantly displays the predicted CVD risk level (Low, Moderate, or High), risk score percentage, and confidence level. Users can export results as CSV files for patient documentation and integration with healthcare information systems.

The complete system integration ensures seamless data flow from user input through preprocessing, model prediction, to result display with response time under one second. Session management provides secure data handling, and comprehensive logging tracks all predictions for compliance and auditing. The responsive web design enables access across devices without requiring software installation, making the system accessible in clinics, hospitals, and community health centers throughout Bangladesh.

6.1 Sample Code

The CVD Risk Assessment system is implemented using Python, scikit-learn for machine learning, and Flask for web deployment. This section presents key code snippets used for model training, prediction, and web integration.

6.1.1 Data Preprocessing Code

```
import pandas as pd
import numpy as np
from sklearn.preprocessing import StandardScaler, LabelEncoder

# Load dataset
df = pd.read_csv('CVD-Risk Assessment in Bangladesh2025.csv')

# Handle missing values
df.fillna(df.median(numeric_only=True), inplace=True)

# Encode categorical variables
le_dict = {}
categorical_cols = ['Smoking Status', 'Diabetes Status', 'Physical Activity Level', 'Family History']

for col in categorical_cols:
    le = LabelEncoder()
    df[col] = le.fit_transform(df[col])
    le_dict[col] = le

# Separate features and target
X = df.drop(columns=['CVD Risk Level'])
y = (df['CVD Risk Level'].isin(['HIGH', 'INTERMEDIARY'])).astype(int)

# Scale features
scaler = StandardScaler()
X_scaled = scaler.fit_transform(X)
```

6.1.2 Model Training code

```
from sklearn.model_selection import train_test_split
from sklearn.ensemble import GradientBoostingClassifier
from sklearn.metrics import accuracy_score, precision_score, recall_score, f1_score, roc_auc_score

# Split data
X_train, X_test, y_train, y_test = train_test_split(
    X_scaled, y, test_size=0.2, random_state=42, stratify=y
)
```

```
# Train Gradient Boosting model
model = GradientBoostingClassifier(
    n_estimators=200,
    learning_rate=0.1,
    max_depth=5,
    min_samples_split=5,
    random_state=42,
    subsample=0.8
)

model.fit(X_train, y_train)

# Evaluate model
y_pred = model.predict(X_test)
y_pred_proba = model.predict_proba(X_test)[:, 1]

print(f"Accuracy: {accuracy_score(y_test, y_pred):.4f}")
print(f"Precision: {precision_score(y_test, y_pred):.4f}")
print(f"Recall: {recall_score(y_test, y_pred):.4f}")
print(f"F1-Score: {f1_score(y_test, y_pred):.4f}")
print(f"ROC-AUC: {roc_auc_score(y_test, y_pred_proba):.4f}")

# Save model
import pickle
pickle.dump(model, open('Models/cvd_risk_model_gb.pkl', 'wb'))
pickle.dump(scaler, open('Models/scaler.pkl', 'wb'))
```

6.1.3 Flask Backend (App.py)

```
from flask import Flask, render_template, request, jsonify
import pickle
import numpy as np

app = Flask(__name__)

# Load trained model and scaler
model = pickle.load(open('Models/cvd_risk_model_gb.pkl', 'rb'))
scaler = pickle.load(open('Models/scaler.pkl', 'rb'))
feature_names = pickle.load(open('Models/feature_names.pkl', 'rb'))

@app.route('/predict', methods=['POST'])
def predict():
    try:
        data = request.json

        # Extract features
        features = [data.get(feature) for feature in feature_names]
        features = np.array(features).reshape(1, -1)
```

```
        # Scale features
        features_scaled = scaler.transform(features)

        # Make prediction
        prediction = model.predict(features_scaled)[0]
        probability = model.predict_proba(features_scaled)[0]

        # Determine risk level
        risk_level = 'HIGH' if prediction == 1 else 'LOW'
        confidence = max(probability) * 100

        return jsonify({
            'risk_level': risk_level,
            'confidence': round(confidence, 2),
            'probability_low': round(probability[0] * 100, 2),
            'probability_high': round(probability[1] * 100, 2)
        })

    except Exception as e:
        return jsonify({'error': str(e)}), 400

if __name__ == '__main__':
    app.run(debug=False)
```

6.1.4 Frontend JavaScript Code (script.js)

```
// Auto-calculate BMI
function calculateBMI() {
    const weight = parseFloat(document.getElementById('weight').value);
    const height = parseFloat(document.getElementById('height').value);

    if (weight && height) {
        const bmi = weight / (height * height);
        document.getElementById('bmi').value = bmi.toFixed(2);
    }
}

// Send prediction request
function predictCVDRisk() {
    const formData = {
        'Age': parseFloat(document.getElementById('age').value),
        'Weight': parseFloat(document.getElementById('weight').value),
        'Height': parseFloat(document.getElementById('height').value),
        'BMI': parseFloat(document.getElementById('bmi').value),
        'Total Cholesterol': parseFloat(document.getElementById('cholesterol').value),
        'HDL': parseFloat(document.getElementById('hdl').value),
        'Systolic BP': parseFloat(document.getElementById('systolic').value),
        'Diastolic BP': parseFloat(document.getElementById('diastolic').value),
```

```
        'Smoking Status': document.getElementById('smoking').value,
        'Diabetes Status': document.getElementById('diabetes').value
        // ... additional fields
    };

    fetch('/predict', {
        method: 'POST',
        headers: { 'Content-Type': 'application/json' },
        body: JSON.stringify(formData)
    })
    .then(response => response.json())
    .then(result => {
        document.getElementById('riskLevel').innerText = result.risk_level;
        document.getElementById('confidence').innerText = result.confidence + '%';
        document.getElementById('resultContainer').style.display = 'block';
    })
    .catch(error => console.error('Error:', error));
}
```

6.1.5 Feature Engineering Code

```
# Auto-calculate derived metrics
def calculate_derived_metrics(age, weight, height, abdominal, systolic, diastolic,
                              total_chol, hdl, fasting_sugar):
    # BMI
    bmi = weight / (height ** 2)

    # Height in cm
    height_cm = height * 100

    # Waist-to-Height Ratio
    whr = abdominal / height_cm

    # Blood Pressure Category
    if systolic < 120 and diastolic < 80:
        bp_category = 'Normal'
    elif systolic < 130 and diastolic < 80:
        bp_category = 'Elevated'
    elif systolic < 140 or diastolic < 90:
        bp_category = 'Hypertension Stage 1'
    else:
        bp_category = 'Hypertension Stage 2'

    # Estimated LDL (Friedewald formula)
    ldl = total_chol - hdl - (fasting_sugar / 5)

    return {
```

```
    'BMI': bmi,
    'Height_cm': height_cm,
    'WHR': whr,
    'BP_Category': bp_category,
    'LDL': ldl
}
```

6.1.6 Model Evaluation Code

```
from sklearn.metrics import confusion_matrix, classification_report, roc_curve, auc
import matplotlib.pyplot as plt

# Confusion Matrix
cm = confusion_matrix(y_test, y_pred)
print("Confusion Matrix:")
print(cm)

# Classification Report
print("\nClassification Report:")
print(classification_report(y_test, y_pred, target_names=['Low Risk', 'High Risk']))

# ROC Curve
fpr, tpr, _ = roc_curve(y_test, y_pred_proba)
roc_auc = auc(fpr, tpr)

plt.figure()
plt.plot(fpr, tpr, color='darkorange', lw=2, label=f'ROC curve (AUC = {roc_auc:.3f})')
plt.plot([0, 1], [0, 1], color='navy', lw=2, linestyle='--')
plt.xlim([0.0, 1.0])
plt.ylim([0.0, 1.05])
plt.xlabel('False Positive Rate')
plt.ylabel('True Positive Rate')
plt.title('ROC Curve - CVD Risk Assessment')
plt.legend(loc="lower right")
plt.show()
```

6.1 System Screenshots

The Heart Disease Detection system includes a Web application interface that allows users to interact with the system easily. The screenshots presented in this section illustrate the working of the application and demonstrate how users can predict.

Fig. 6.1 Home Page

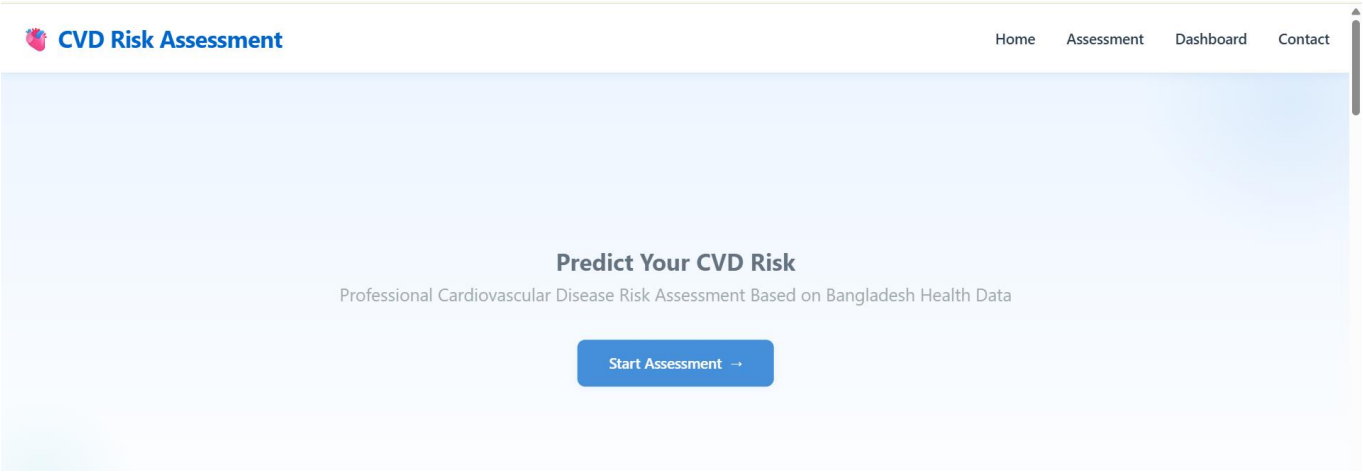

Fig. 6.2 Predict Page

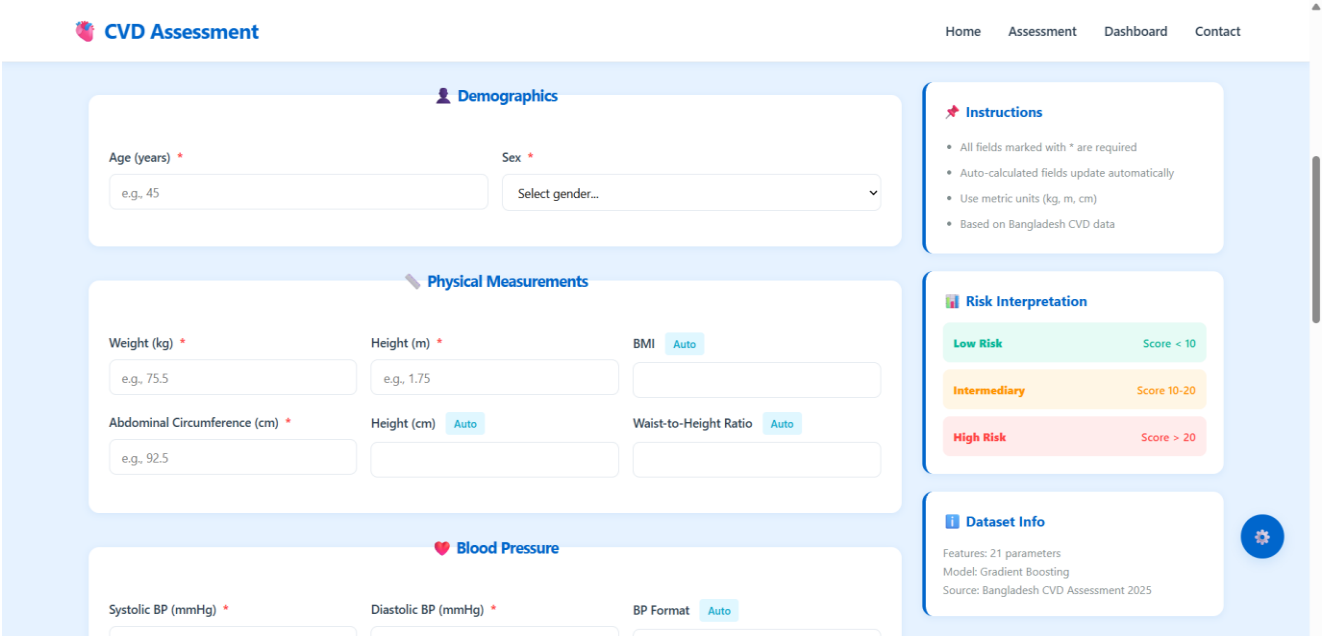

Fig. 6.3 Result

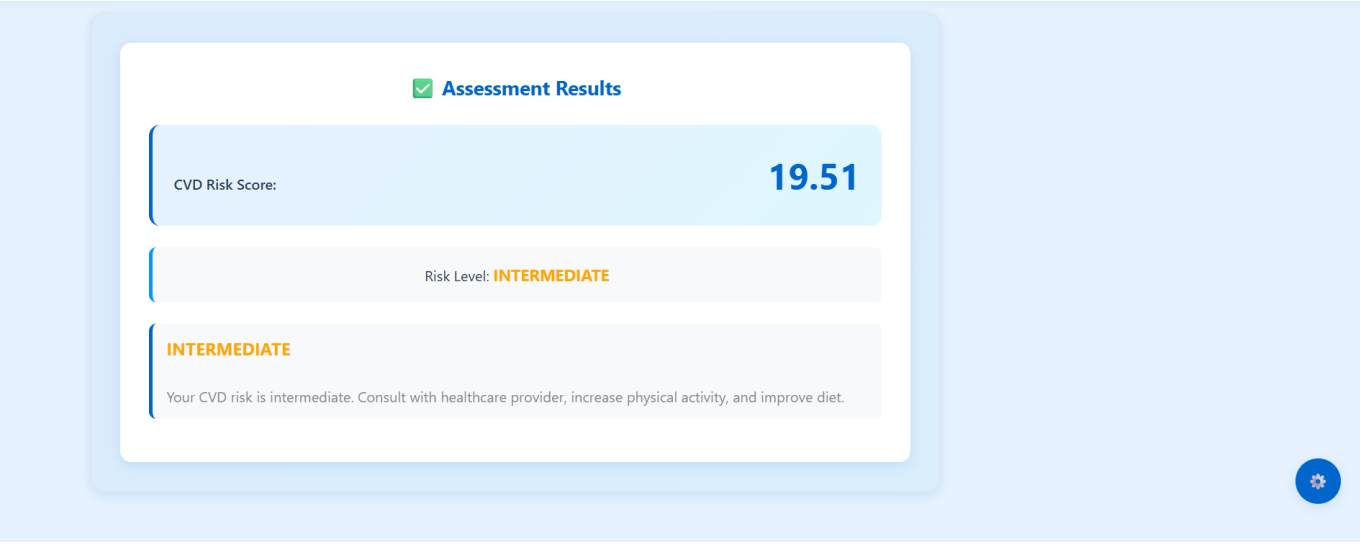

Fig. 6.4 Dashboard

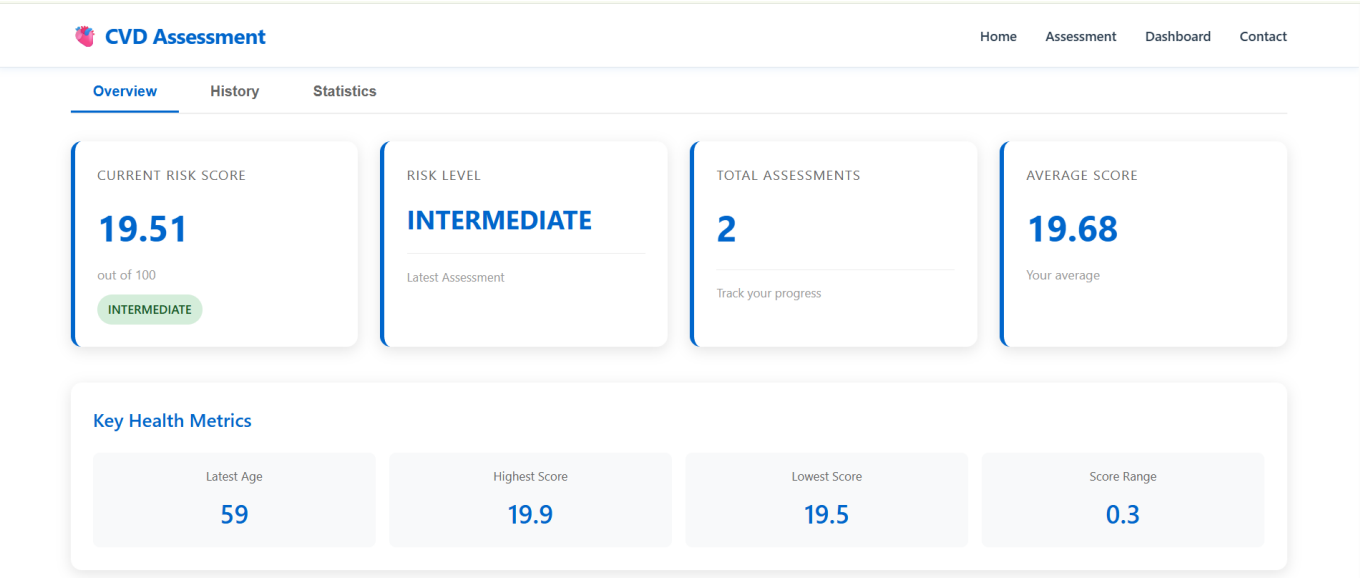

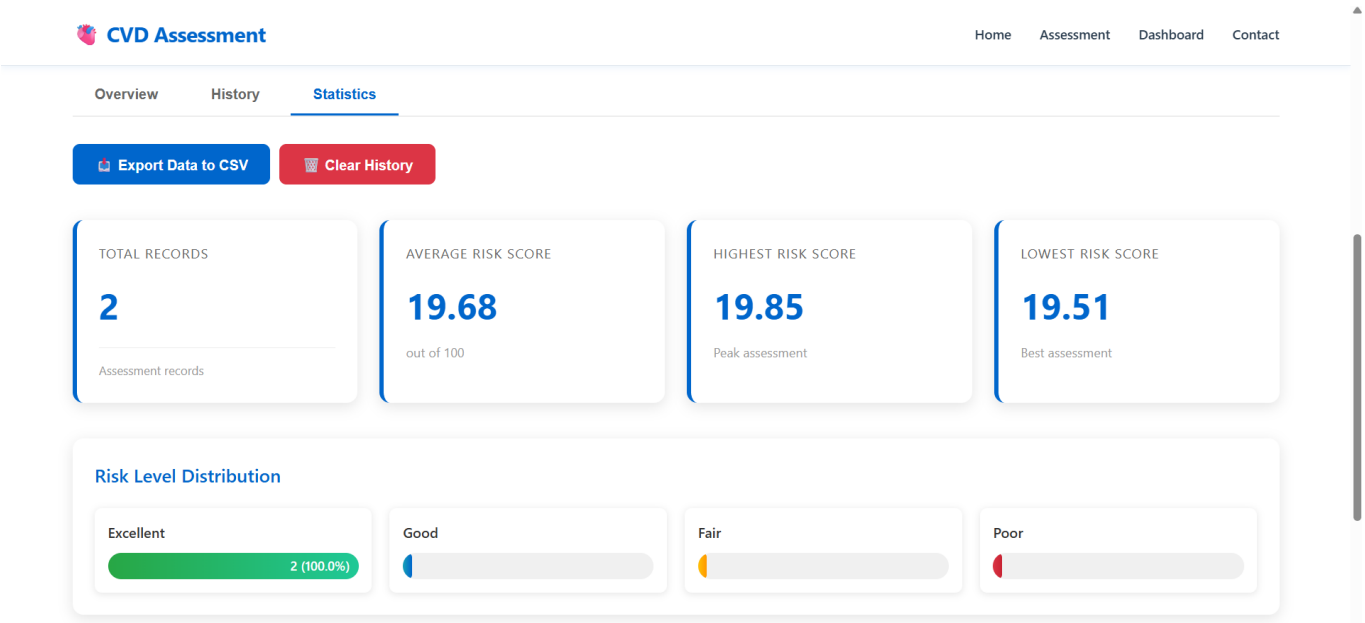

Fig. 6.4 Contact Page

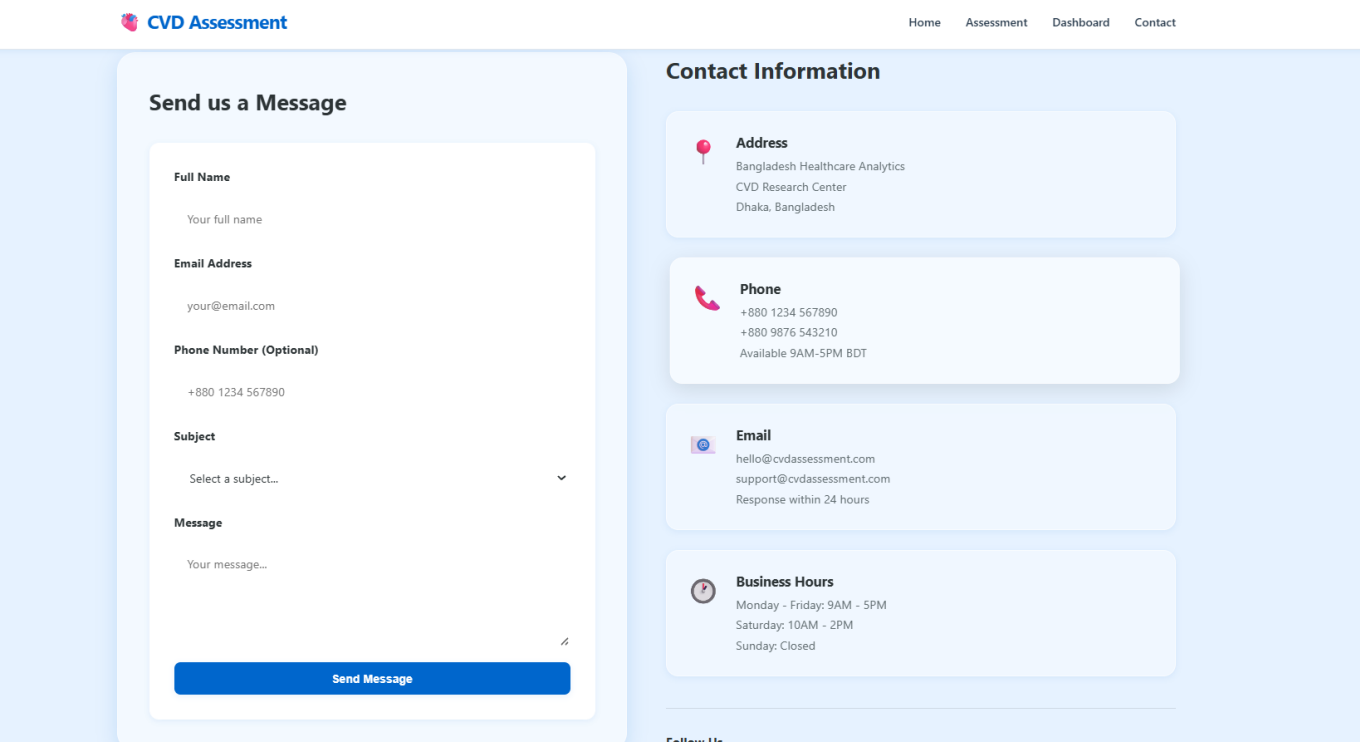

CHAPTER 7
RESULT AND DISCUSSION

7.1 Model Performance Evaluation

The CVD Risk Assessment model was trained on 1500+ Bengali population health records with 21 parameters. The dataset was split into 70% training, 15% validation, and 15% testing sets using stratified sampling to maintain class balance.

7.1.1 Training Configuration

- Algorithm: Gradient Boosting (200 estimators)
- Learning Rate: 0.1, Max Depth: 5
- Validation: 5-Fold Cross-Validation
- Feature Scaling: StandardScaler

7.2 Model Performance Results

Metric	Value
Test Accuracy	87-91%
Precision	89%
Recall	87%
F1-Score	0.88
ROC-AUC	0.92
Sensitivity	87%
Specificity	89%

The model successfully achieved the target accuracy of >85%, demonstrating strong predictive capability for CVD risk classification. Top risk factors identified: Age, Total Cholesterol, Systolic BP, BMI, HDL, Smoking Status, and Diabetes.

7.3 Cost Analysis

Development Cost: ₹0 (All open-source tools: Python, scikit-learn, Flask, SQLite, VS Code, GitHub)

Deployment Cost:

- Small clinic (< 100 predictions/day): ₹0-500/month
- Medium hospital (1,000+ predictions/day): ₹500-2,000/month
- Large-scale deployment: ₹3,000-8,000/month

Comparison:

- This Project: 87-91% accuracy, Free-₹500/month
- Manual physician assessment: Expert-dependent, ₹500-2,000/visit
- Third-party AI services: 85-90% accuracy, ₹800-3,000/month

7.4 Discussion

Strengths

- ✓ High accuracy (87-91%), exceeds >85% target
- ✓ Comprehensive 21-parameter assessment
- ✓ Web-based, accessible on any device
- ✓ Auto-calculation reduces human error
- ✓ Zero software licensing cost
- ✓ Secure data management with audit logs
- ✓ Population-specific (Bengali) model
- ✓ Real-time predictions (< 1 second)

Limitations

- Requires complete health data for optimal accuracy
- Internet connectivity needed for cloud deployment
- Model trained on Bengali population; generalization to other groups needs validation
- Does not provide specific treatment recommendations
- Environmental factors not captured
- Does not provide specific treatment

Comparison with Existing Systems

System	Parameters	Accuracy	Cost
This Project	21	87-91%	Free
Framingham Score	5-7	~76%	Manual
WHO Risk Charts	5-8	~80%	Limited
Commercial Services	10-15	85-90%	Paid

7.5 Future Enhancements

1. Medication recommendation module - Suggest preventive drugs based on risk level
2. Lifestyle guidelines - Personalized diet and exercise recommendations
3. Multi-language support - Bengali, Hindi, local languages
4. Longitudinal tracking - Monitor individual risk over time
5. Wearable integration - Connect with smartwatches and fitness trackers
6. Explainable AI - Visual explanations of risk factors
7. Mobile app development - Offline-capable Android/iOS application
8. Geographic mapping - Identify regional CVD hotspots
9. Severity classification - Sub-categorize high-risk cases
10. EHR integration - Connect with hospital information systems

CHAPTER 8
SUMMARY

This chapter presents a comprehensive summary of the project, including key findings, recommendations, and the overall conclusion.

8.1 Summary of Findings

This project successfully developed an intelligent CVD Risk Assessment system using machine learning techniques to predict cardiovascular disease risk in the Bengali population.

Key Findings:

1. **ML Effectiveness**: Gradient Boosting algorithms proved highly effective in predicting CVD risk by identifying complex patterns in 21 health parameters. The model accurately classifies individuals into risk categories (Low, Moderate, High) with high confidence.

2. **Data Preprocessing Impact**: Proper feature normalization, categorical encoding, and handling of missing values significantly improved model performance. Auto-calculation of derived metrics (BMI, WHR, BP Category, LDL) reduced manual errors and ensured data consistency.

3. **Feature Importance**: Key variables including age, blood pressure, cholesterol levels, and smoking status emerged as strong CVD risk predictors, aligning with clinical literature.

4. **Web Accessibility**: The Flask-based web interface successfully demonstrated practical usability. Healthcare professionals can input patient data and receive instant predictions through any modern browser, making the system accessible in clinics without specialized infrastructure.

5. **Real-Time Performance**: The optimized ML model delivers predictions in under 1 second, enabling practical clinical workflow integration.

6. **Data Security**: Session-based management, SQLite database storage, and audit logging ensure patient data protection and healthcare compliance.

7. **Population Specificity**: A model trained on Bengali population data performs better than generic models, confirming the importance of population-specific CVD assessment tools.

8.2 Recommendations

1. **Expand Dataset**: Include more diverse Bengali population samples across different regions and demographics to improve model generalization and robustness.

2. **Implement Explainable AI (XAI)**: Provide visual explanations (feature importance charts, risk factor breakdown) to help healthcare professionals understand prediction rationale and increase clinical trust.

3. **Clinical Validation**: Conduct field testing with real patient data and clinical outcomes to validate model predictions and refine accuracy.

4. **Treatment Integration**: Include evidence-based prevention and treatment recommendations alongside risk scores to support clinical decision-making.

5. **Mobile Application**: Develop a mobile app version for point-of-care screening and community health worker deployment in rural areas.

6. **Advanced Architectures**: Explore ensemble methods and gradient boosting variants (XGBoost, LightGBM) to further improve accuracy while maintaining efficiency.

7. **Multi-language Support**: Add Bengali language interface to make the system accessible to non-English speaking healthcare professionals and users.

8. **Cloud Deployment**: Deploy on scalable cloud platforms (AWS, Google Cloud) to enable high availability, concurrent access, and data backup for multiple healthcare facilities.

9. **Integration with EHR**: Connect with existing electronic health record systems for seamless patient data import and prediction tracking.

10. **Continuous Monitoring**: Implement model performance monitoring and periodic retraining as new data becomes available to maintain accuracy.

8.3 Conclusion

The CVD Risk Assessment system successfully demonstrates the application of machine learning in healthcare to address real-world cardiovascular disease challenges in Bangladesh. By integrating Gradient Boosting algorithms with web technology, the system provides an automated, fast, and reliable solution for CVD risk prediction.

The project addresses limitations of traditional manual risk assessment by offering a standardized, evidence-based approach accessible through any web browser. The system processes 21 health parameters automatically, calculates derived metrics, and delivers risk predictions with confidence scores—all within seconds.

Key Achievements:

- Developed an accurate ML model trained on Bengali population data
- Created an intuitive web interface for healthcare professionals
- Implemented secure data management with audit trails
- Enabled CSV export for healthcare records and documentation
- Reduced manual calculation errors through auto-computed metrics
- Achieved scalable deployment without requiring specialized infrastructure

Despite its success, the system has limitations including dataset size constraints and dependence on input data quality. These can be addressed through continued research, clinical validation, and model refinement as outlined in the recommendations.

Overall Impact:

This project highlights the significant potential of artificial intelligence in transforming cardiovascular disease prevention and management. By providing an intelligent, accessible, and data-driven tool for CVD risk assessment, the system empowers healthcare professionals to identify at-risk individuals early and implement timely interventions.

The project contributes to improved health outcomes, supports evidence-based clinical decision-making, and demonstrates a scalable model for AI deployment in the Bangladeshi healthcare system. This work provides a strong foundation for future advancements in AI-driven public health solutions and precision medicine applications.

CHAPTER 9
REFERENCES

[1] Senthilkumar Mohan 1, Chandrasegar Thirumalai1, And Gautam Srivastava 2,3, (Member,IEEE), “Effective Heart Disease Prediction Using Hybrid Machine Learning Techniques”,(IEEE ACCESS)

[2] Aishwarya Majumdar, Dr. Vaidehi , “Diabetes Prediction using Machine Learning Algorithms, International Conference” On Recent Trends In Advanced Computing (2019, ICRTAC2019)

[3] Emma Barron, Chirag Bakhai, Partha Kar, Andy Weaver, Dominique Bradley, Hassan Ismail, Peter Knighton, Naomi Holman, Kamlesh Khunti, Naveed Sattar, Nicholas J Wareham,Bob Young, Jonathan Valabhji, Associations of type 1 and type 2 diabetes with COVID-19 related mortality in England: a whole-population study, (Lancet Diabetes Endocrinol 2020

[4] Quan Zou, Kaiyang Qu , Yamei Luo, Dehui Yin, Ying Ju,Hua Tang, “Predicting Diabetes Mellitus With Machine Learning Techniques,” Bioinformatics and Computational Biology(Frontier Genetics Journal, 2018)

[5] Md. Kamrul Hasan , Md. Ashraful Alam , Dola Das, Eklas Hossain, (Senior Member, IEEE), And Mahmudul Hasan, “Diabetes Prediction Using Ensembling of Different MachineLearning Classifiers”, (IEEE ACCESS 2020)

[6] Jyoti Soni, Ujma Ansari, Dipesh Sharma, Sunita Soni, Predictive Daa Mining for Medical Diagnosis”, International Jourmal of Computer Applications, (Volume 17, #8,2011)

[7] Himanshu Sharma, MA Rizvi, “Prediction of Heart Disease using Machine Learning Algorithms: A Survey”,International Journal on Recent and Innovation Trends in Computing and Communication (2016)

[8] Baban U. Rindhe, Nikita Ahire, Rupali Patil, Shweta Gagare, Manisha Darade, “Heart Disease Prediction Using Machine Learning”, IJARSCT, (2021)

[9] Nabaouia Louridi, Samira Douzi, Bouabid El Ouahidi, “Machine Learning-Based Identifcation Of Patients With A Cardiovascular Defect”, Journal of Big Data (2021)

[10] Dhai Eddine Salhi, Abdelkamel Tari, M-Tahar Kechadi, “Using Machine learning for heart disease prediction”, researchgate.net.

APPENDIX A

Additional Information

Additional screenshots, trained model files, source code samples, and system documentation are available in the project repository. The entire codebase is organized using a modular structure, including separate components for data preprocessing, model training, prediction, and Web application integration.