precious gift...

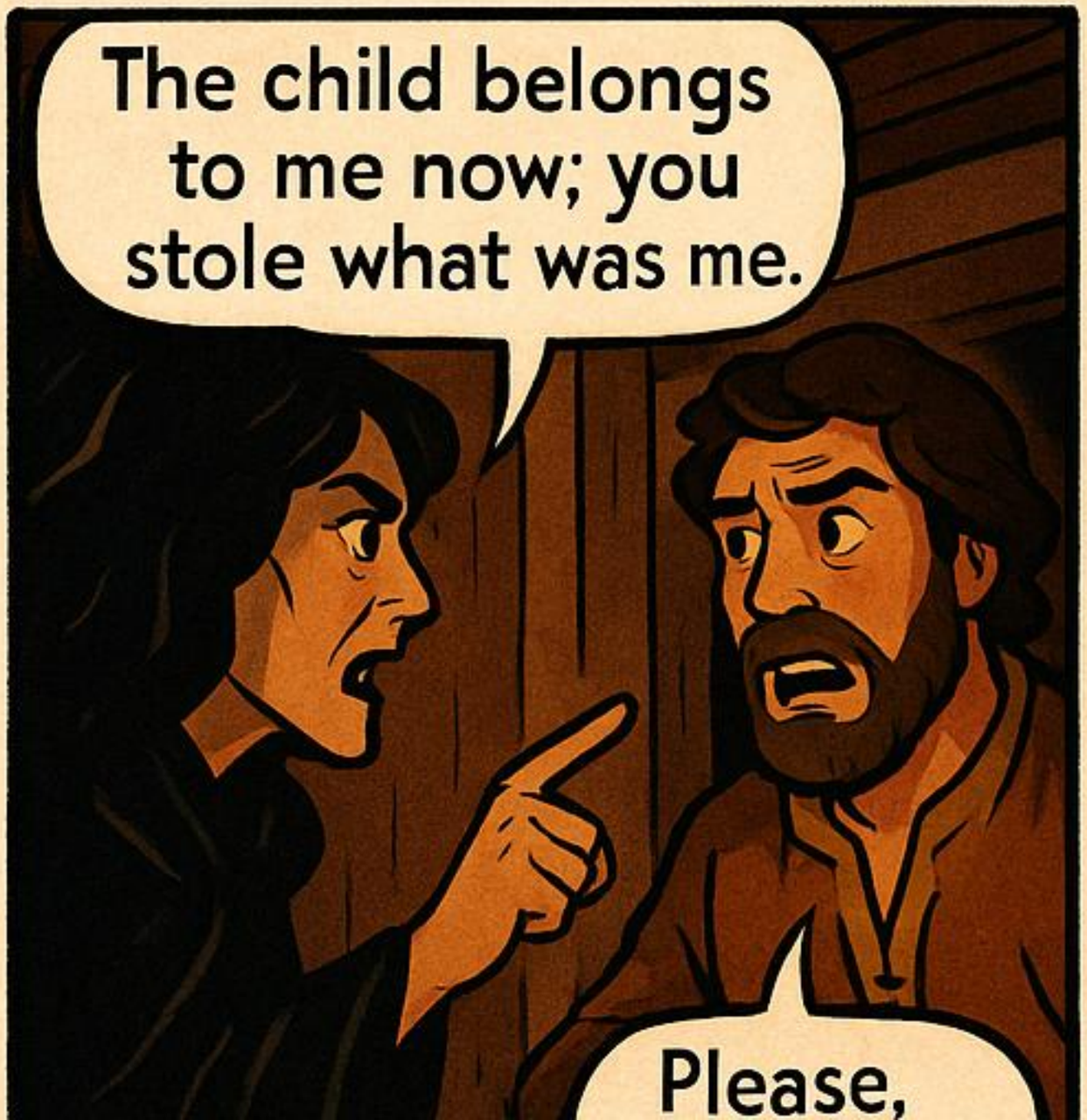
The child belongs to me now; you stole what was me.
Please,

Rapunzel, lower your hair!

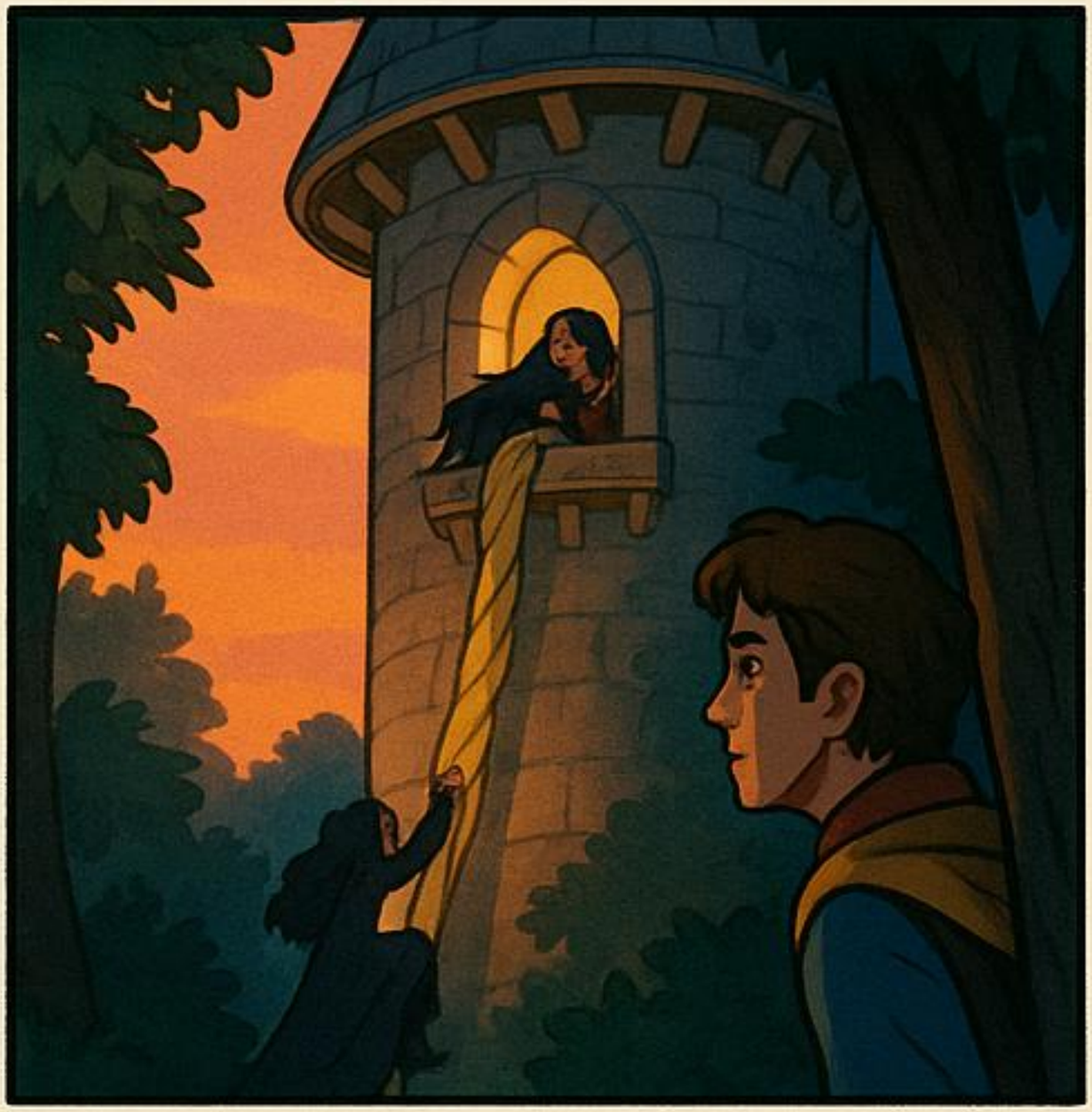

Rapunzel, may I climb up?

I am Adrian,
a friend.

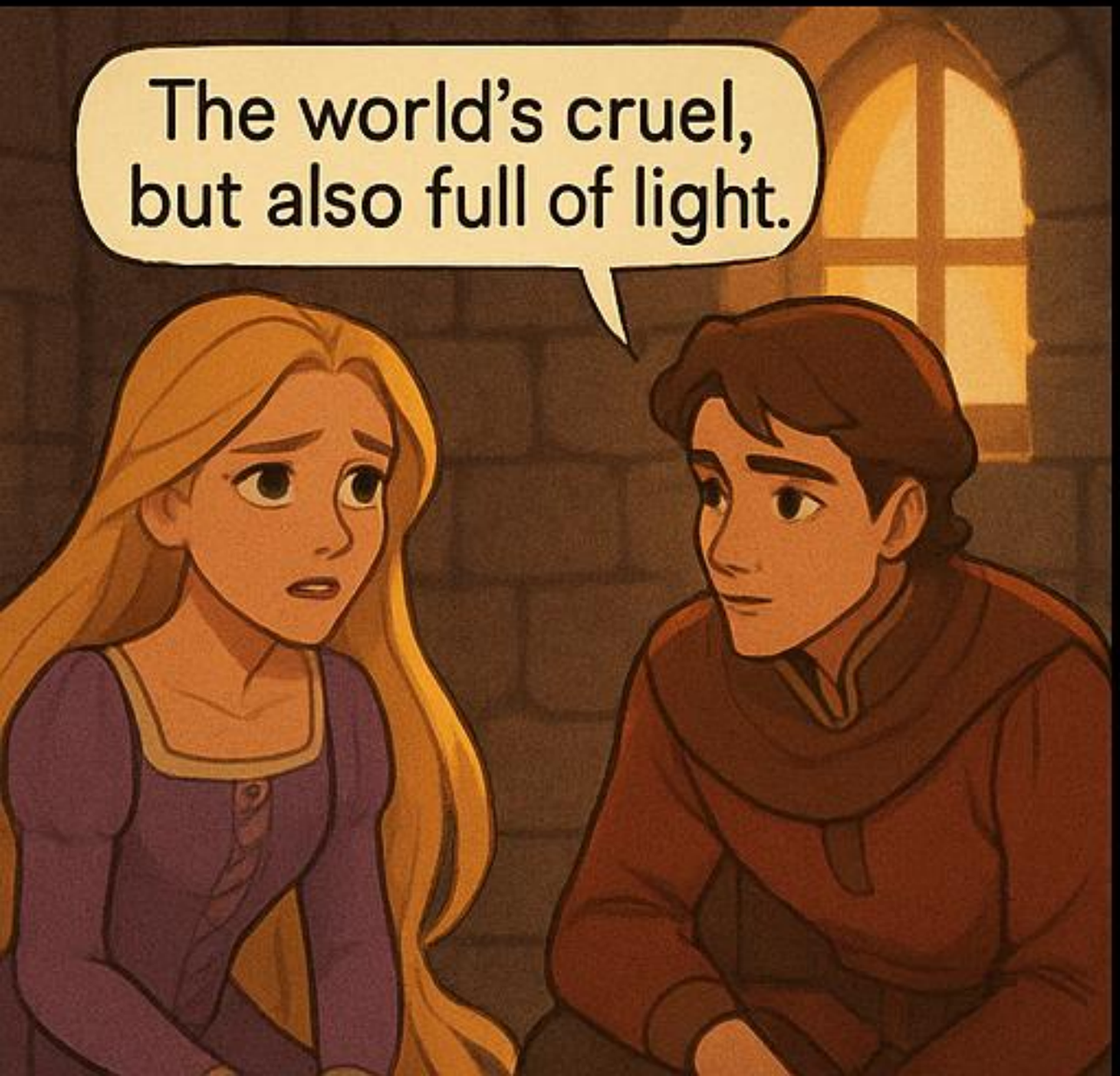
The world's cruel,
but also full of light.

May I
come again?

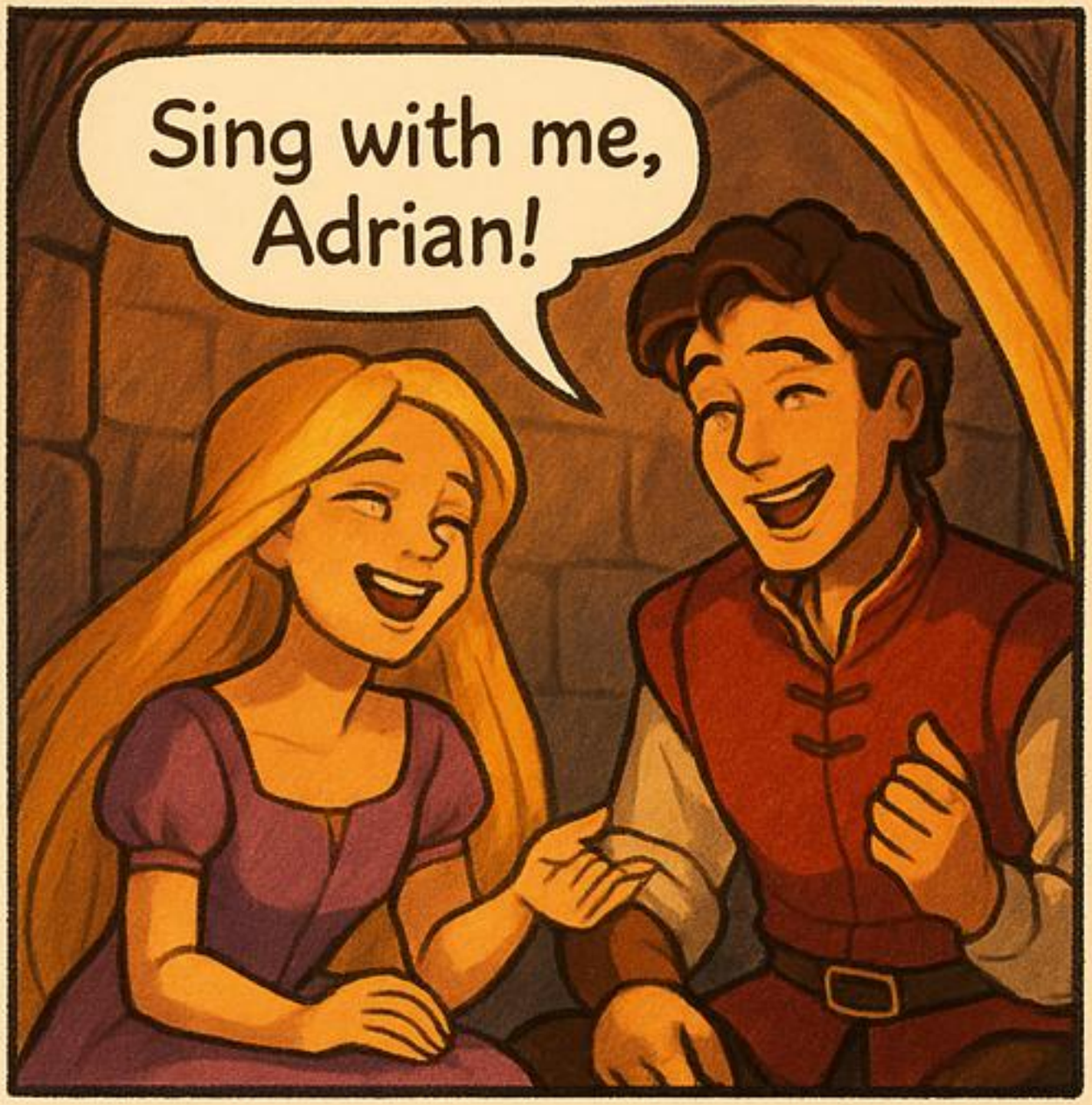
Sing with me, Adrian!

I will help you, I swear.

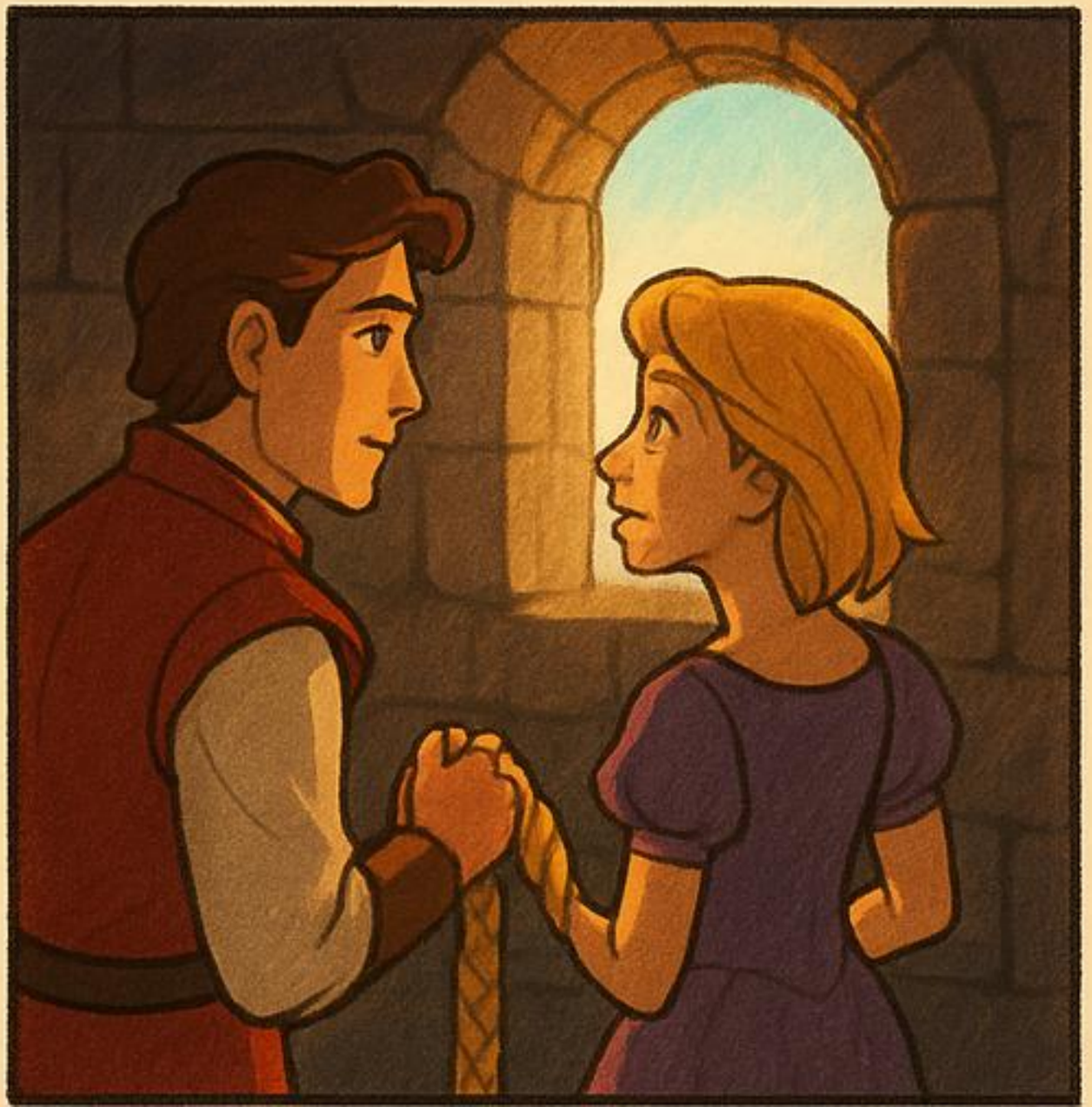

You belong nowhere but this exile!

Foolish prince, she's not here for you!

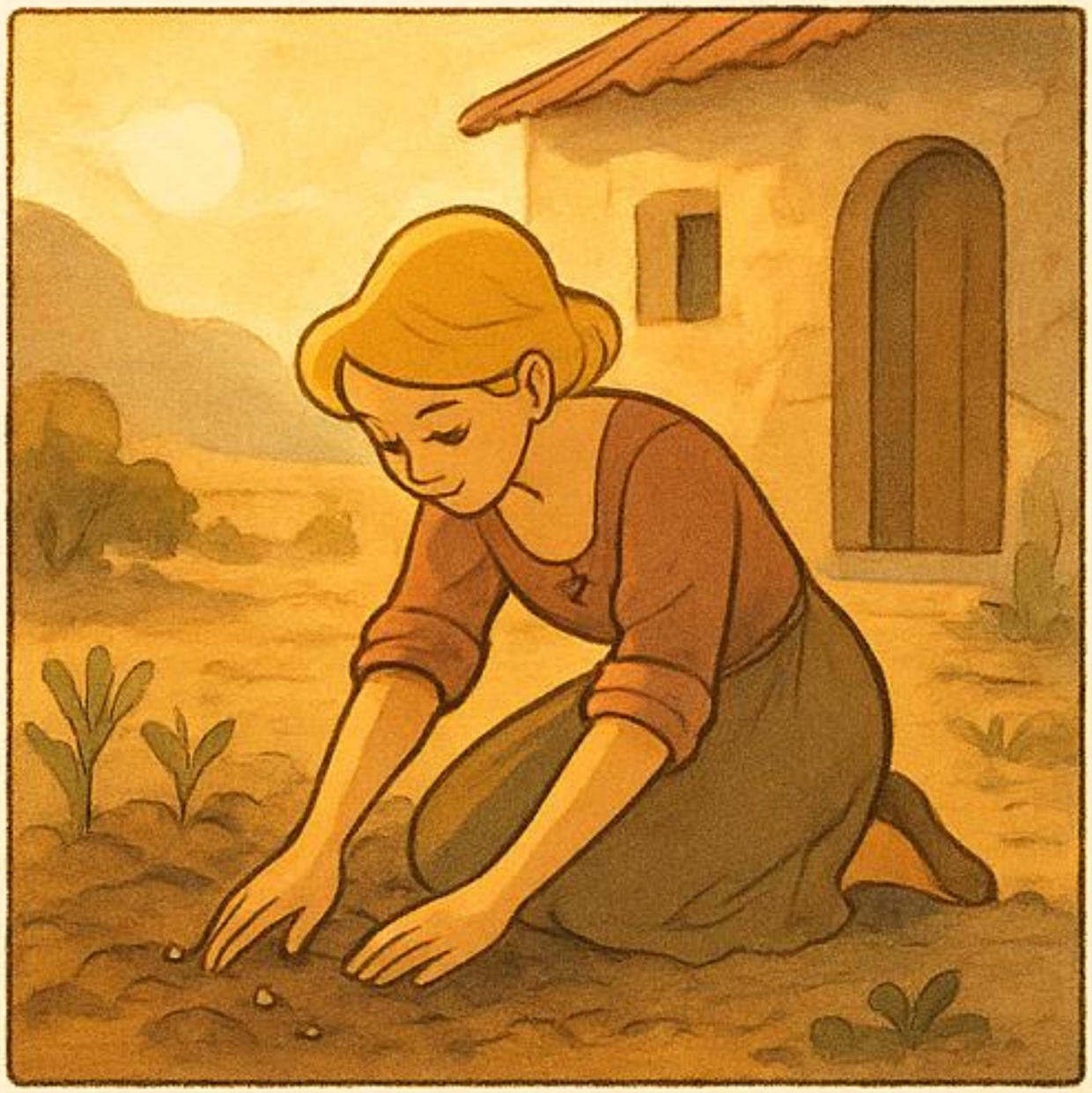

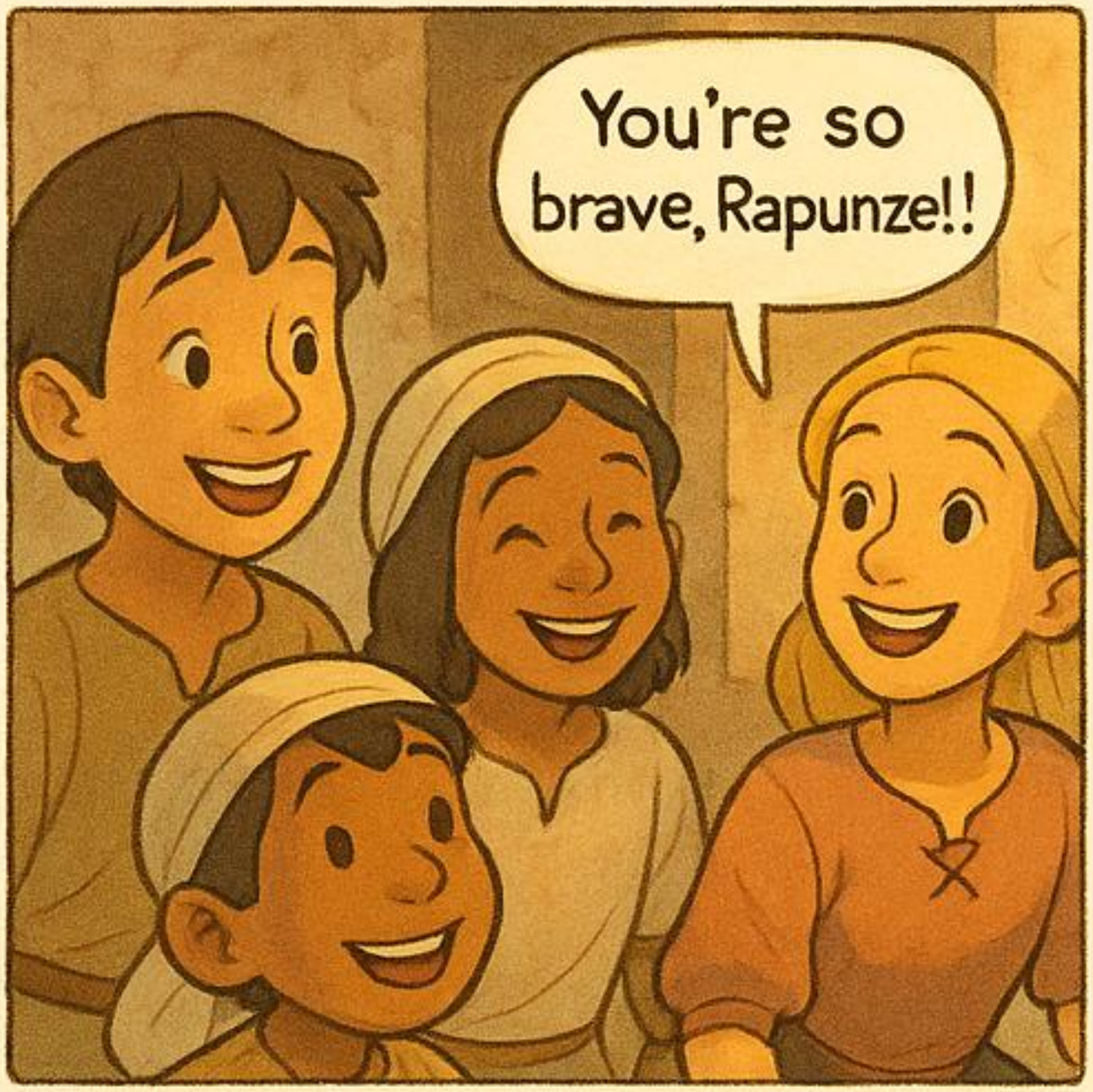
You're so brave, Rapunze!!

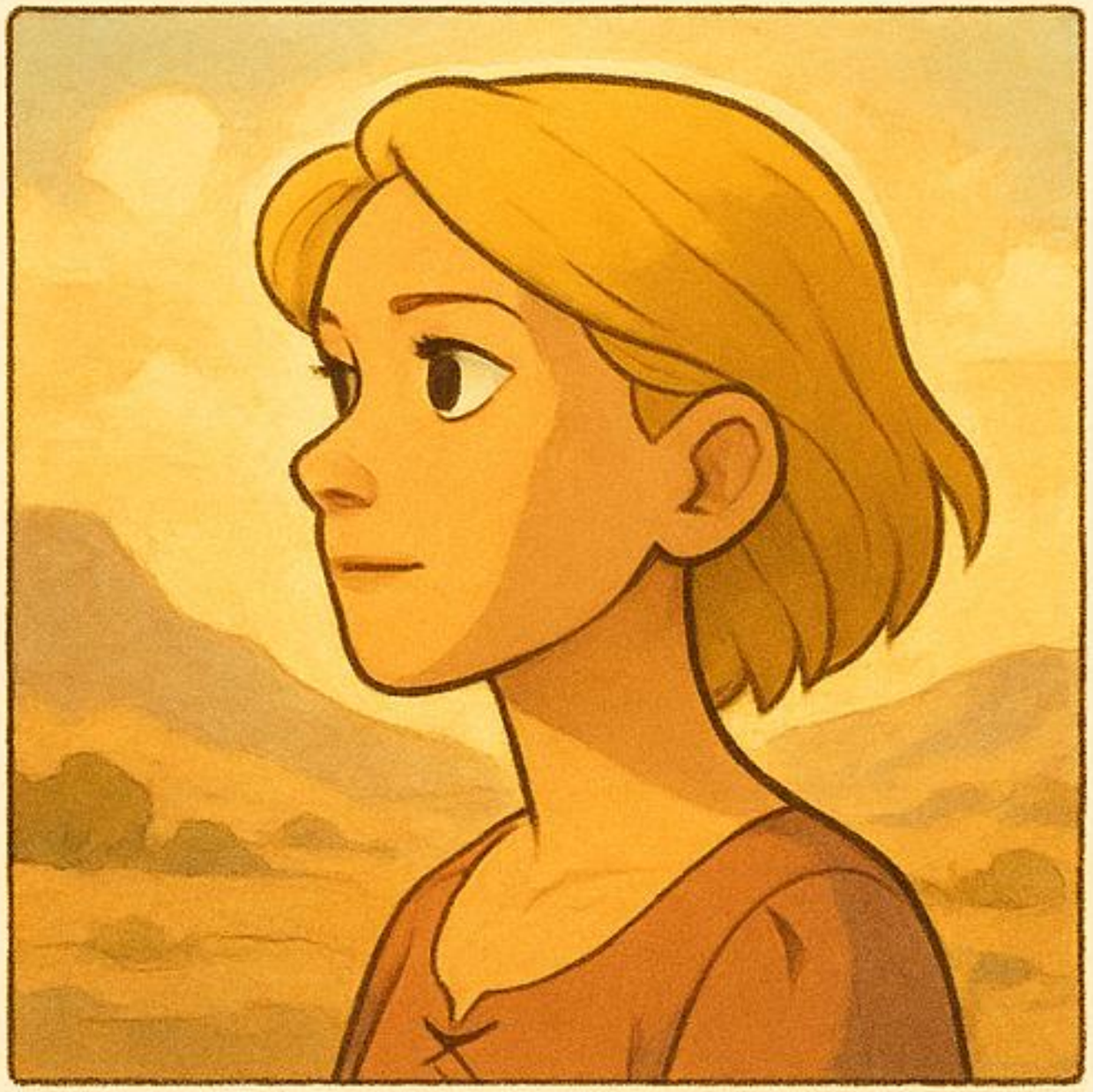

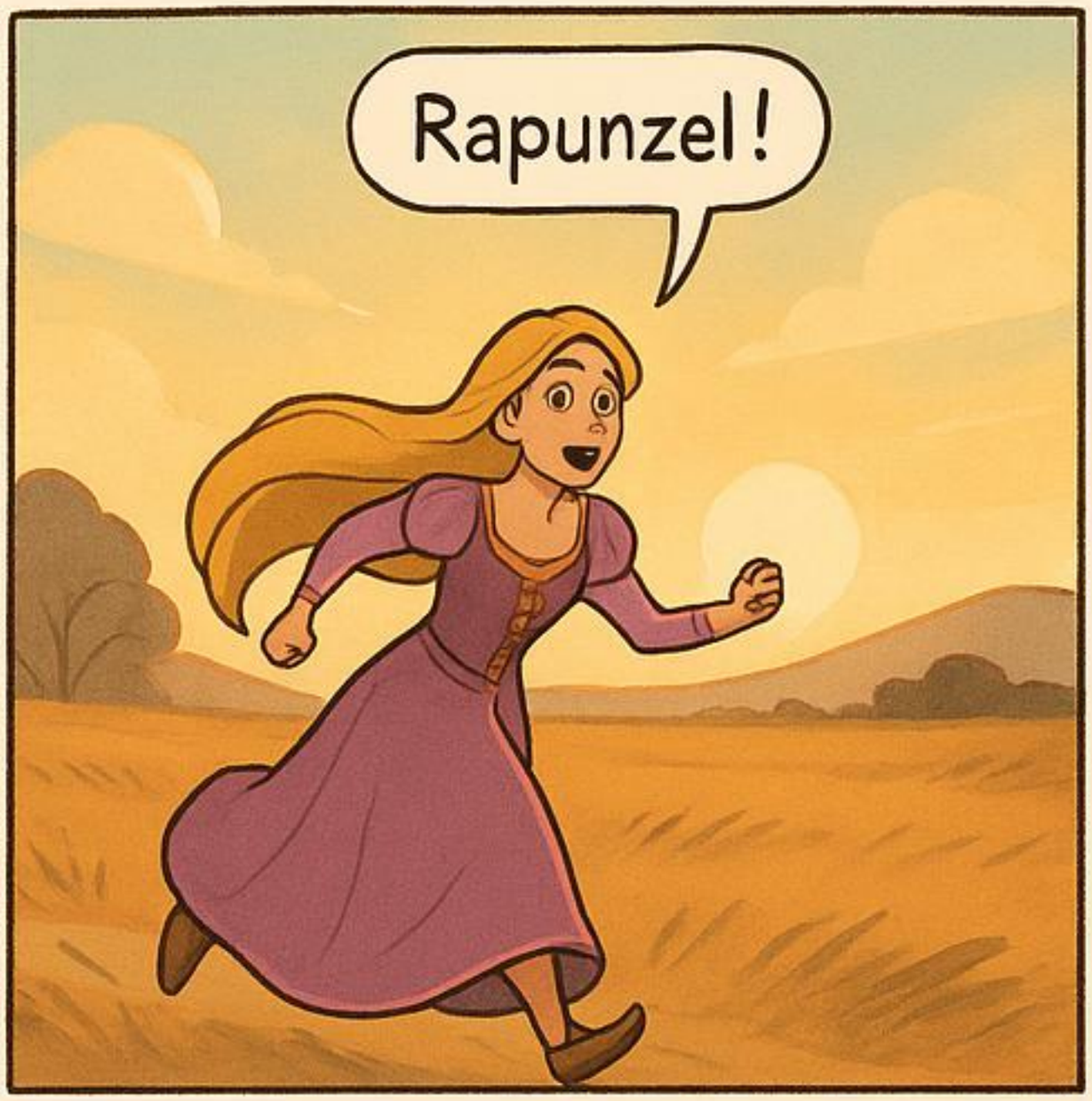
Rapunzel!

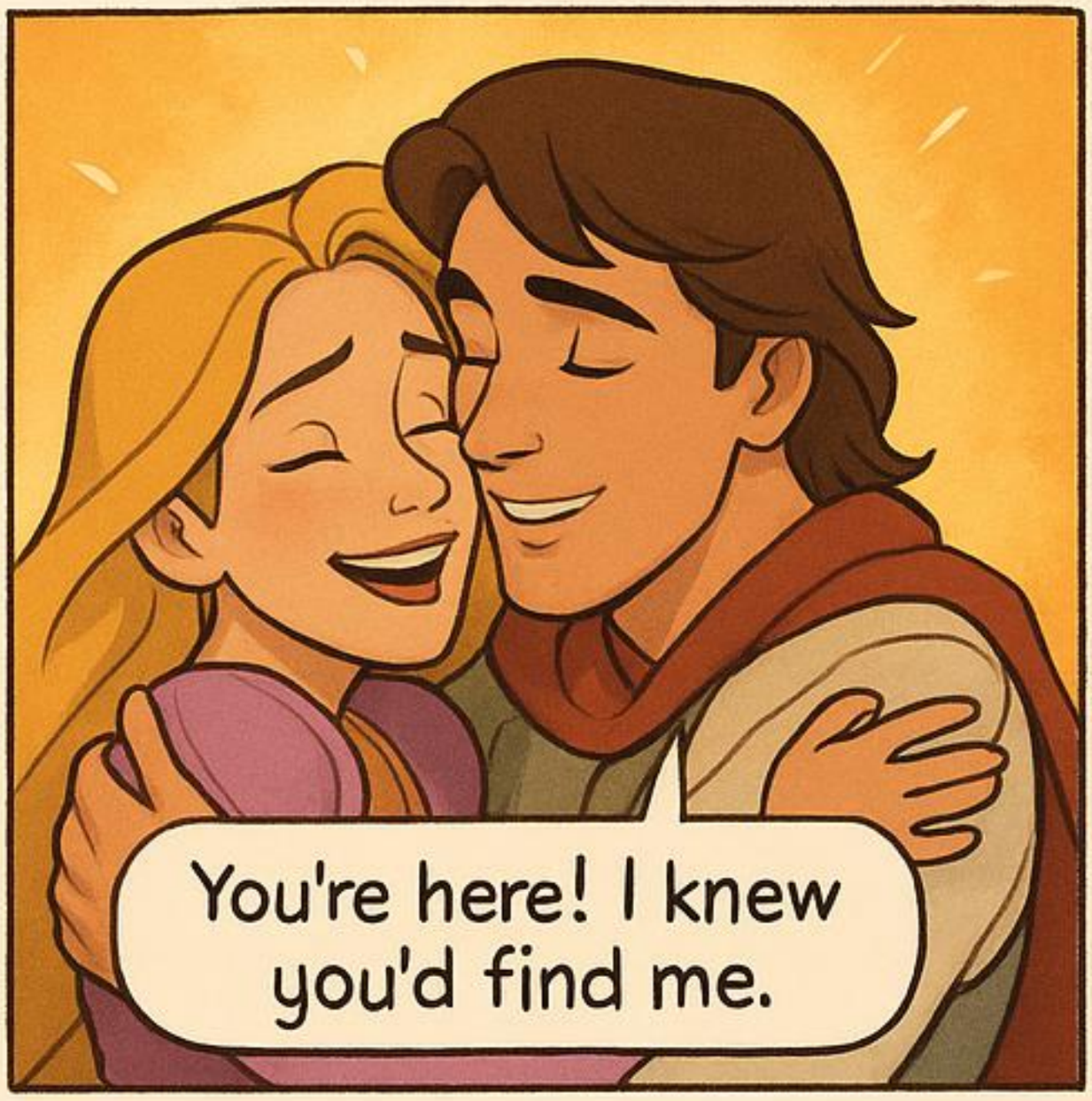
You're here! I knew you'd find me.

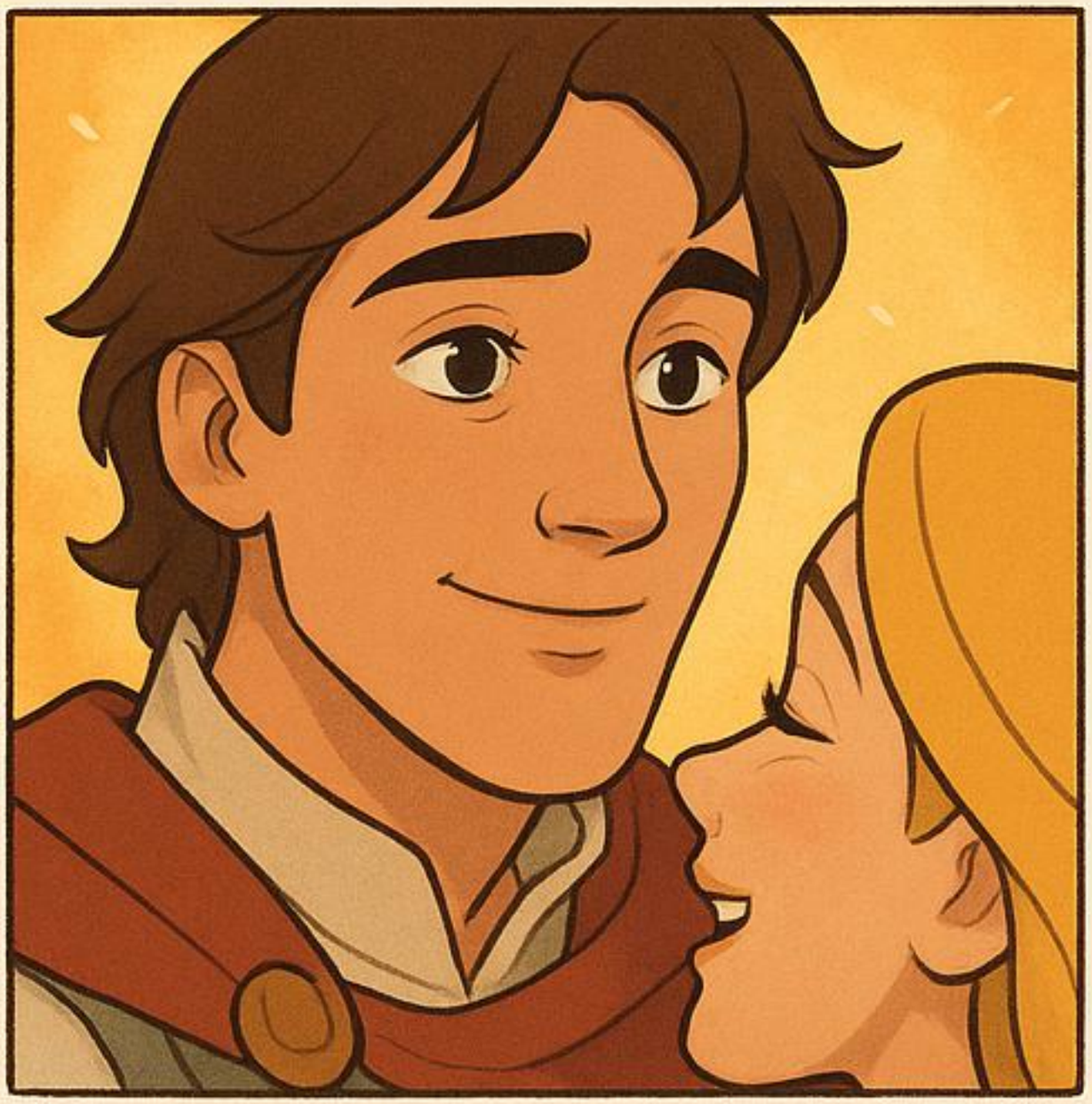

WELCOME HOME, RAPUNZEL!

HERE. YOU WILL ALWAYS BE PROTECTED.

TRUE SAFETY IS IN LOVE, NOT WALLS.

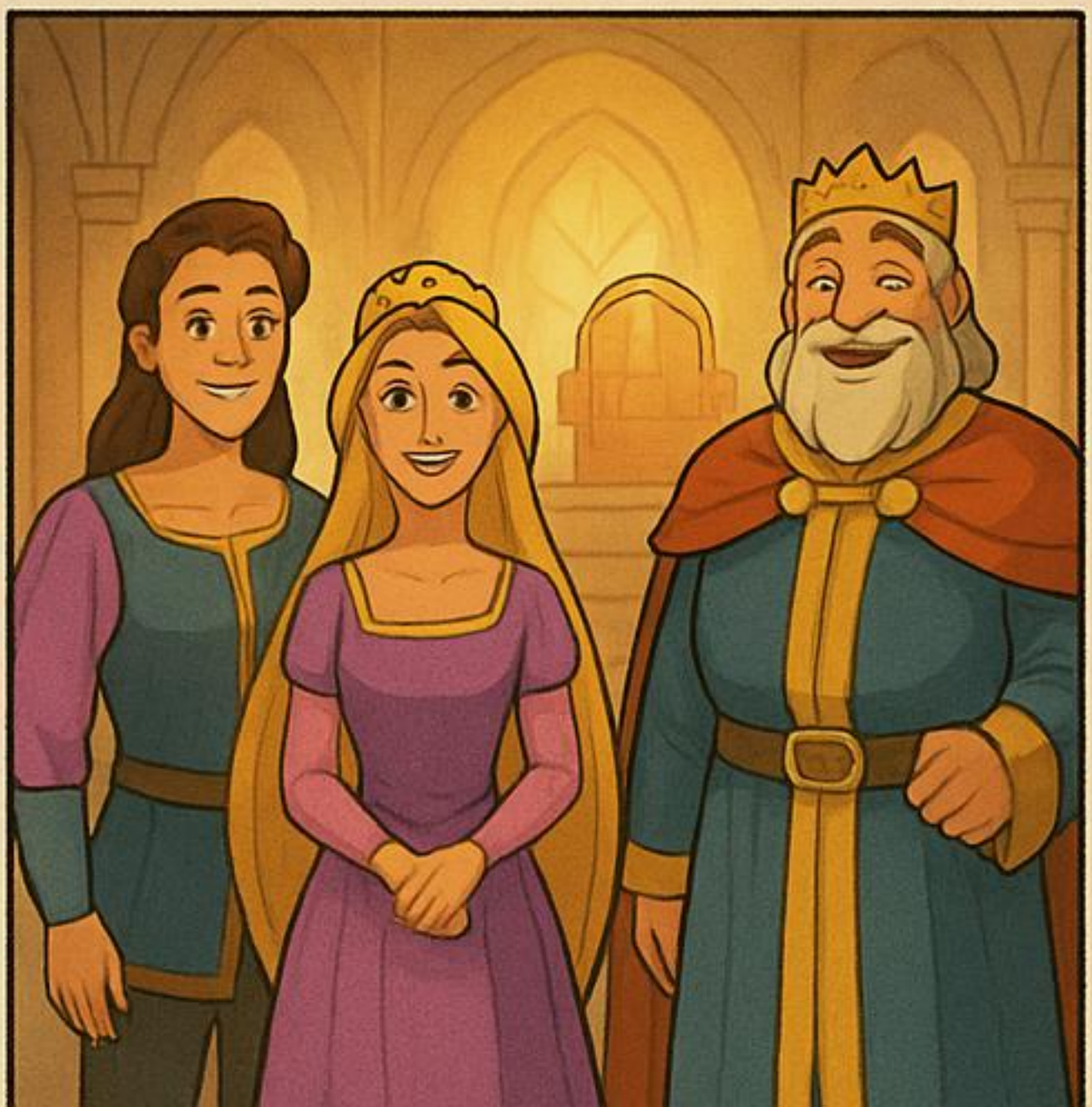

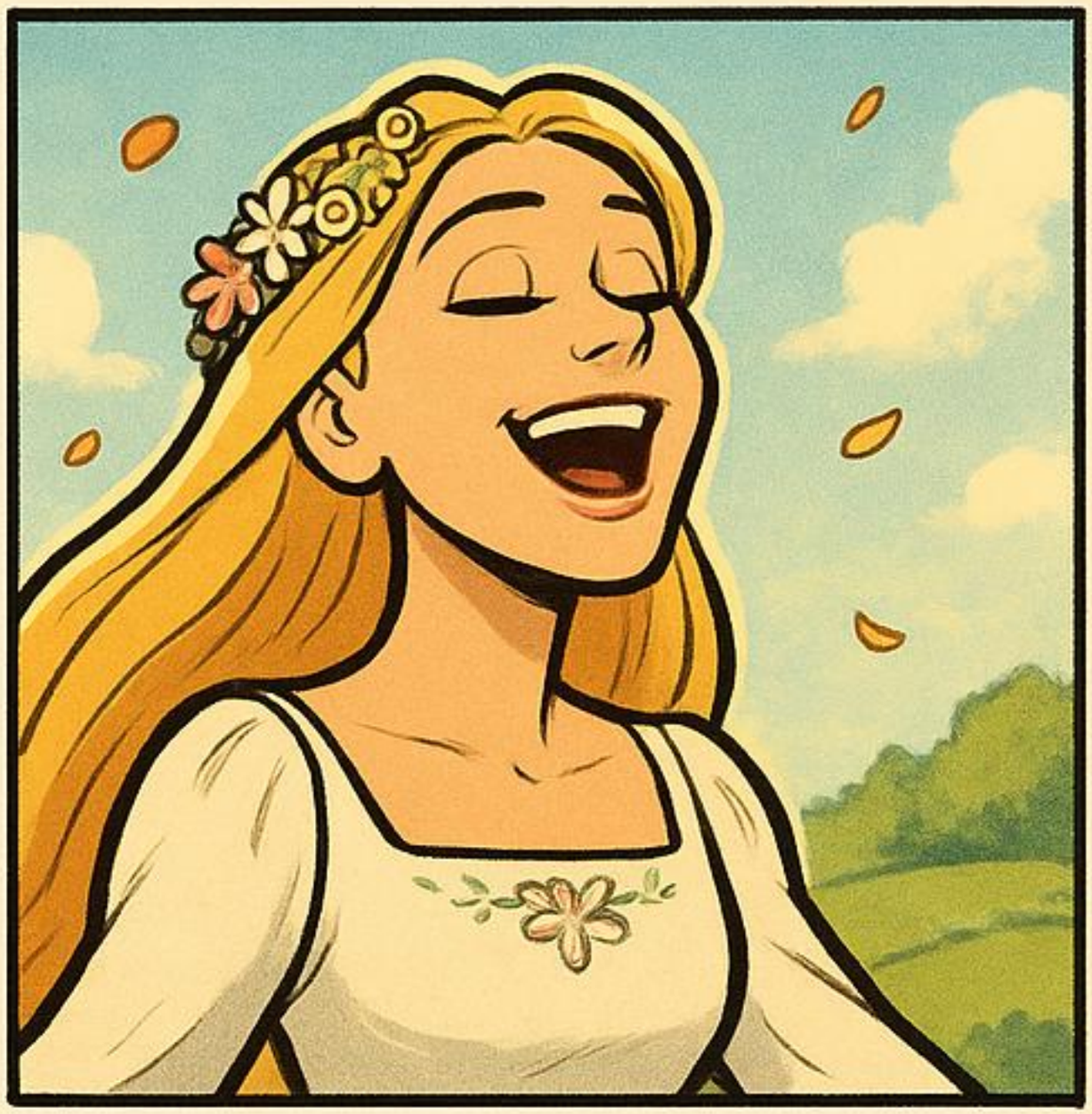

Kindness and courage light the true path.