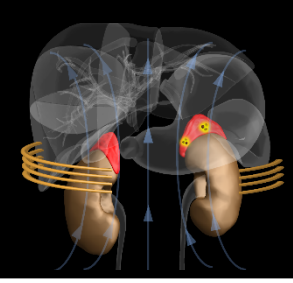

TEL AVIV UNIVERSITY

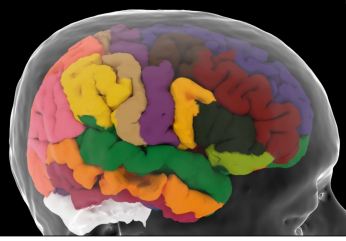

Lab Manager Position at the Department of Biomedical Engineering

The Rosenfeld lab and the Molecular MRI and Translational Machine Intelligence lab at the Department of Biomedical Engineering at Tel Aviv University invite applications for a joint lab manager position.

The Rosenfeld lab develops functional materials for cell modulation in peripheral organs to repair organ dysfunction and study organ-to-brain connections. The Molecular MRI and Translational Machine Intelligence lab explores the molecular mechanisms underlying brain disease, and develop methods for early diagnosis and therapy optimization. For more details about our research efforts, please see our lab websites at https://mri-ai.github.io and Rosenfeld_lab.

Required qualifications:

1. PhD or equivalent experience in life science, engineering, physics, computer science, neuroscience, medical imaging, or related fields.
2. Experience and/or willingness to work with preclinical animal models (rodents).
3. Collaborative team spirit and interest in learning new skills.

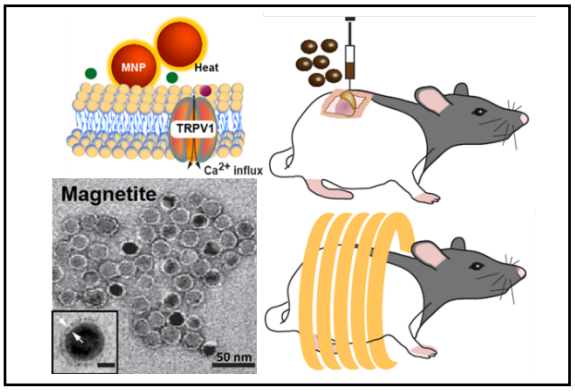

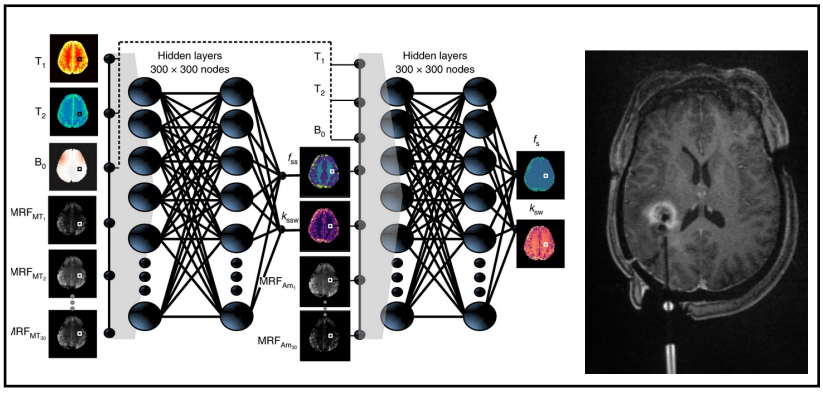

The position includes the following responsibilities

1. Full time position (100%).
2. Lab management, administration, and purchases.
3. Writing and supporting grant proposals and scientific papers.
4. Mentoring/supporting graduate student research.

Interested applicants are welcome to send an up-to-date curriculum vitae to Dr. Dekel Rosenfeld and Dr. Or Perlman: dekelr@tauex.tau.ac.il ; operlman@mgh.harvard.edu.

We are committed to providing a professional, friendly, safe and welcoming environment for all lab members, regardless of gender, sexual orientation, disability, race, ethnicity, religion, national origin or other protected class.