Appendix C: IEEE 830 Template

Software Requirements Specification

for

Timetable with personal notes system

Version 4.0

Prepared by Kaja Barańska

Lodz University of Technology

24.03.2026

Table of Contents

«Table of Contents»

Revision History

Name	Date	Reason for Changes	Version
Kaja Barańska	03.03.2026	Initial Version	V1.0
Kaja Barańska	10.03.2026	Use Case Diagram	V2.0
Kaja Barańska	17.03.2026	Class Diagram	V3.0
Kaja Barańska	24.03.2026	Activity Diagram	V4.0

1. Introduction

1.1. Purpose

The purpose of the system is to allow users to check their timetable and also add their individual tasks and notes.

1.2. Document Conventions

In order to write tis document I used the IEEE 830 structure. To describe any requirements I used the word „shall”.

1.3. Intended Audience and Reading Suggestions

This document is written for developers and project supervisors. In the further part I explain the concept of the system, as well as the features and requirements

1.4. Product Scope

The purpose of the software is to make keeping up with everyday tasks and lessons more convenient, with daily reminders of deadlines and to-do lists which each user can personalise. Keeping every feature in one place allows user to organise better and see every task and plan clearly.

1.5. References

This document is based on the IEEE 830 Software Requirements Specification template and the assignment description provided in the Software Engineering course.

2. Overall Description

2.1. Product Perspective

The system shall be connected to the IFE timetables website, and allow the user to log in and gain more features.

2.1.1 Use case diagram

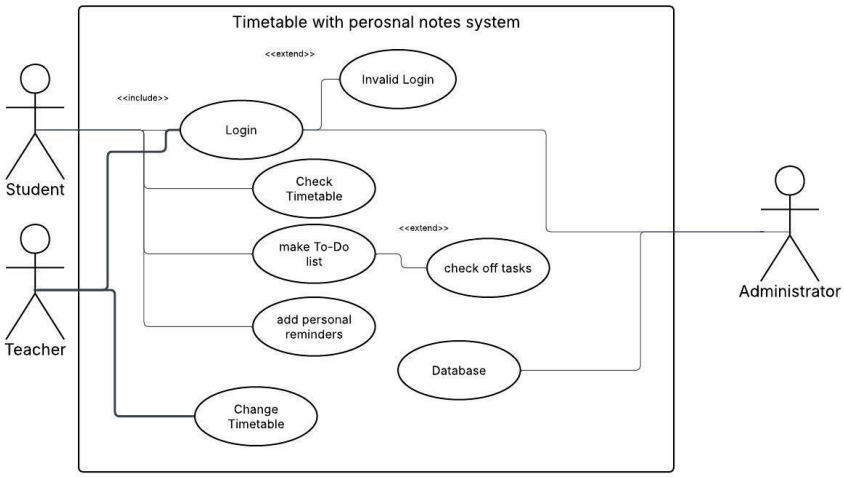

Figure 1This use case diagram illustrates the role-based interactions within a "Timetable with personal notes system," detailing how students and teachers can log in to view schedules and manage tasks or reminders, while teachers have the added ability to modify

2.1.2 Class diagram

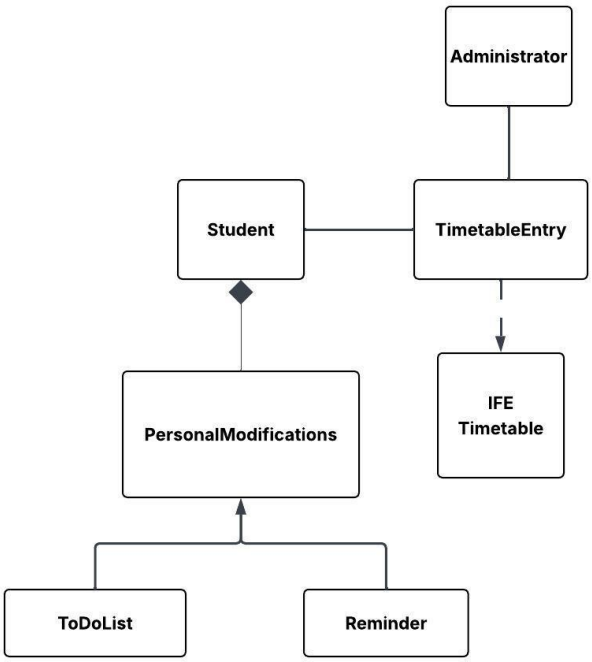

Figure 2 This class diagram outlines the structural relationships of the system, illustrating how administrators and students interact with timetable entries, while students exclusively own personal modifications that are specifically categorized into to-do lists and reminders.

2.1.3 Activity diagram

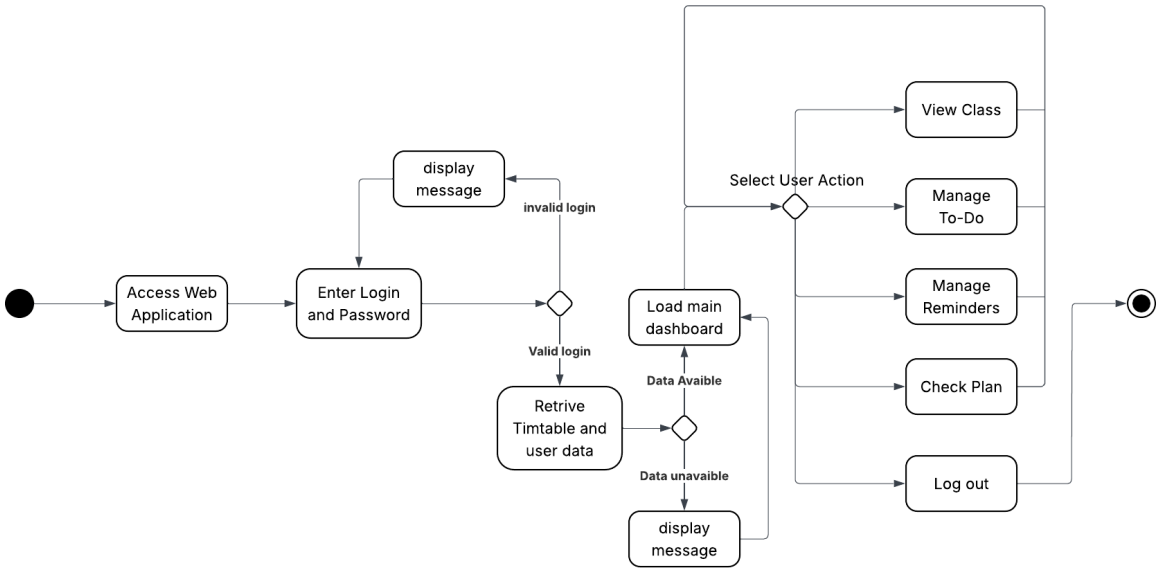

Figure 3 This activity diagram illustrates the user workflow for a web application, detailing the step-by-step process from initial login and data retrieval to navigating a central dashboard where they can manage classes, to-do lists, and reminders before final

2.2. Product Features

- Checking timetable
- Adding personalised reminders
- Adding to-do lists

2.3. User Classes and Characteristics

The product is design for IFE students with an active student account in the Technical University of Lodz, with the idea of everyday use.

2.4. Operating Environment

The system will operate as a web application that can be accessed through a web browser on a computer or mobile device with an internet connection.

2.5. Design and Implementation Constraints

The system must connect to the existing IFE timetable website and be developed using standard web technologies such as HTML, CSS and JavaScript

2.6. User Documentation

At the beginning the software will display a basic tutorial, presenting all new features, where to find them and how to use them.

2.7. Assumptions and Dependencies

The system will be dependent on the IFE timetables website, so it is crucial that it will remain active, also the student has to have an active student account at Wikamp.

3. System Features

3.1. Checking Timetables

The main function of the software shall be the ability to freely check the timetable of the user course of study, same as on the IFE page, with the advantage of remembering the choice and having a personal account with login and password

3.2 Adding Personalised Reminders

The software shall be able to allow the user to add reminders of upcoming deadlines and tests.

3.3 Adding To-Do Lists

The software shall be able to allow the user to add their own tasks and do-to lists which they will be able to check and keep track on.

4. External Interface Requirements

4.1. User Interfaces Overview

«Describe the high level functionality of the system from the user's perspective. Explain how the user should be able to use your system to complete all the expected features and the feedback information that will be displayed for the user (for each screen the user will see). For example, specify whether it is GUI or text based interface and how at high level it would work. Discuss at high level how user will interact with the game such as clicking buttons, typing in some selection character, etc.»

«Describe the minimum requirements for the interface. This may include some sample screen images whether for text or GUI approach, any GUI standards or product family style guides that are to be followed, screen layout constraints, for GUI standard buttons and functions (e.g., help) that must appear on every screen, keyboard shortcuts, error message display standards, and so on»

4.2. Hardware Interfaces

«Describe the logical and physical characteristics of each interface between the software product and the hardware components of the system. This may include the supported device types, the nature of the data and control interactions between the software and the hardware, and communication protocols to be used.»

4.3. Software Interfaces

«Describe the connections between this product and other specific software components (name and version), including databases, interpreters, operating systems, tools, libraries, and integrated commercial components. Identify the data items or messages coming into the system and going out and describe the purpose of each. Describe the services needed and the nature of communications. Identify data that will be shared across software components. If the data sharing mechanism must be implemented in a specific way (for example, use of a global data area in a multitasking operating system), specify this as an implementation constraint.»

5. System Features/Modules

«This template illustrates organizing the functional requirements for the product by system features, the major services provided by the product.»

5.1. «System Feature Name»

5.1.1 Description and Priority

«Provide a short description of the feature. Give its priority, too.»

5.1.2 Stimulus/Response Sequences

«"Stimulus" or "Condition"»: «Describe the stimulus or condition»

Response: «Describe the response»

«Additional Stimulus/Response pairs as needed»

5.1.3 Functional Requirements

REQ-1.1: Upon user login, the system shall display the timetable of the selected course of study.

REQ-1.2: Upon selecting a different day or week, the system shall update and display the corresponding timetable information.

REQ-1.3: The system shall allow the user to view timetable details such as subject name, time and classroom.

REQ-1.4: If the timetable data cannot be retrieved, the system shall display an error message informing the user that the timetable is unavailable.

REQ-1.5: If the user enters incorrect login information, the system shall display a message informing the user that the login or password is incorrect.

REQ-1.6: The system shall remember the user's selected timetable and notes after successful login.

5.«N». «Additional feature blocks»

6. Nonfunctional Requirements

6.1. Performance

NF-1.1: «Any performance-related issue»

NF-1.«N»: «Any performance-related issue»

6.2. Security

NF-2.1: «Any security-related issue»

NF-2.«N»: «Any security-related issue»

6.«N». «Any additional “nonfunctional” blocks»