ROWBOAT

AI-Powered Group Outing Planner

From "let's do something" to a booked itinerary — in under a minute.

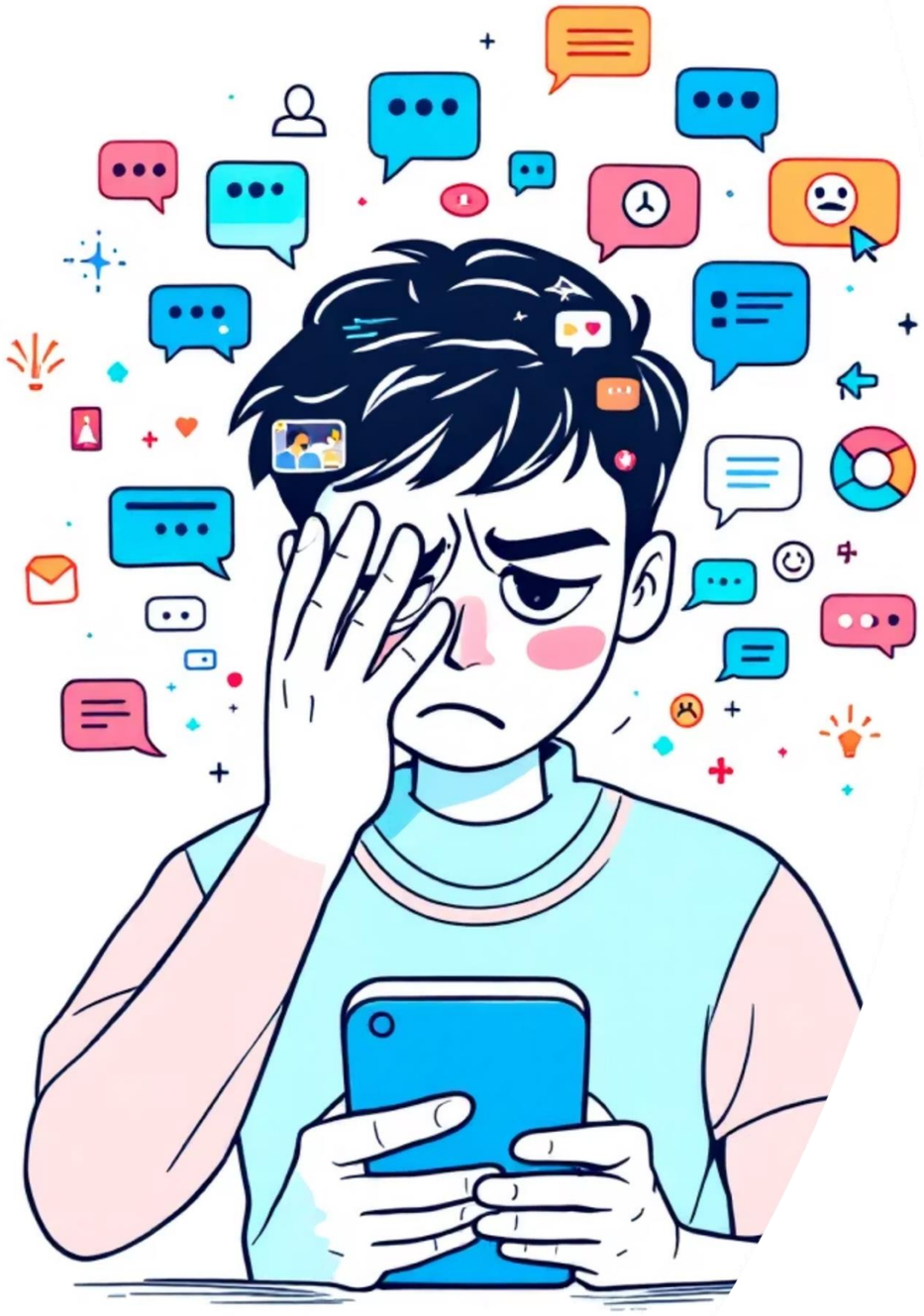

THE PROBLEM

Planning a group outing is painful

📱 The 47-Message Death Spiral

Group chats explode just to agree on a restaurant — and still no decision is made.

📅 Endless Scheduling Back-and-Forth

Finding a time that works for everyone becomes a week-long negotiation.

🔀 App Overload

Juggling 5+ apps — group chat, calendars, maps, Yelp, booking sites — with zero integration.

❌ Plans Fall Apart

Coordination fatigue is real. **60% of planned outings never happen** because the overhead is just too high.

THE SOLUTION

One platform. One conversation. Done.

Rowboat coordinates everything so your group doesn't have to. Just describe what you want — in plain English — and our AI agents handle the rest.

Describe Your Outing

"Bowling night with dinner for 6 people next Saturday"

AI Agents Handle It

Search venues, check calendars, match preferences, rank options

Built for Groups

Friends list, one-click invites, shared preferences and history

Book in One Click

Calendar invites sent to everyone automatically

HOW IT WORKS

Multi-Agent AI Architecture

🔍 Search Agent

Queries Google Places, Yelp, Eventbrite, and Ticketmaster in real time

💡 Preference Agent

Adaptive questionnaire that builds rich, persistent user profiles

📅 Calendar Agent

Finds time slots where every group member is available

🎯 Recommendation Agent

Constraint solver + RAG pipeline for personalized ranked suggestions

Powered by **PydanticAI · Gemini 2.5 Flash · ChromaDB RAG · FastAPI + Streamlit**

TARGET MARKET

Starting with campus, scaling to every group

🎓 Beachhead: College Students

Frequent group outings, digitally native, strong network effects. **20M+ US college students** — CMU is our launchpad.

💼 Expansion: Young Professionals

Team dinners, friend groups in cities, recurring social planning needs. **44M Americans aged 22–34.**

🗓️ Long-term: Organizations

Student orgs, corporate teams, and event coordinators. A natural **B2B SaaS** expansion opportunity.

COMPETITIVE LANDSCAPE

Why not just use what exists?

	Group Chats	Yelp / Google Maps	When2Meet / Doodle	Bumble BFF	Yubo	Rowboat
Preference Matching	✕	✕	✕	~	~	✓
Scheduling & Availability	✕	✕	✓	~	✕	✓
Venue Discovery	✕	✓	✕	✕	✕	✓
Group Coordination	~	✕	~	✓	✓	✓
Booking Integration	✕	~	✕	✕	✕	✓
AI-Powered Planning	✕	✕	✕	✕	✕	✓

✓ Full support ~ Partial ✕ Not supported

Rowboat is the only platform that combines preferences, scheduling, discovery, and booking into one AI-coordinated experience.

BUSINESS MODEL

How we make money

B2C — Freemium

Free tier for basic planning. Premium unlocks smart personalization, calendar sync, group memory, and priority booking.

B2B — Venue Partnerships

Restaurants and entertainment venues pay for featured placement, lead generation, and direct booking conversions.

B2B — Org Licensing

Universities, employers, and student orgs license Rowboat for event coordination and social programming.

🚀 **Distribution flywheel:** Product-led growth via group invites — every user brings in their friends, compounding acquisition at zero cost.

FINANCIAL PROJECTIONS

Path to profitability

Year 1 — Launch

5K users on free tier. 500 premium subscribers at $9.99/mo. Projected ARR: **$60K**. Focus: CMU campus validation and product-market fit.

Year 2 — Growth

50K users across 10 campuses. 5K premium subs + 20 venue partnerships at $500/mo avg. Projected ARR: **$720K**. Focus: multi-campus expansion.

Year 3 — Scale

500K users nationwide. 50K premium subs + 200 venue partners + 50 org licenses at $2K/mo. Projected ARR: **$8.5M**. Focus: B2B and national scale.

🚀 **Target:** Break-even by Month 18 with $500K seed round. Capital-efficient model with viral growth loop driving near-zero CAC.

THE TEAM

Built by CMU engineers

Barath Satheeshkumar

Co-Founder & CEO
MS at CMU
BTech at IIT Bombay
Incoming Tesla
Ex-Jaguar Land Rover

Anushree Sabnis

Co-Founder & CTO
CMU MattLab (Apple Inc.)
Perception Systems
EPFL Research
Linux Foundation

Naitik Khandelwal

Co-Founder & COO
AI & Computer Vision
Ex-A*Star
MS, CMU
BTech, BITS Pilani

THE ASK

What we need from YOU

Go-to-Market Mentorship

Guidance on customer discovery, positioning, and early adoption strategy

CMU Community Access

Early user validation on campus with real student groups and organizations

Pittsburgh Ecosystem

Connections to local restaurants, venues, and entertainment partners for early B2B pilots

Business Model & Fundraising

Refinement of monetization strategy and readiness for seed-stage investment

Resources to Scale

Infrastructure and support to move from prototype to a production-grade, user-ready product

ROWBOAT

Stop planning. Start going.

Thank you.