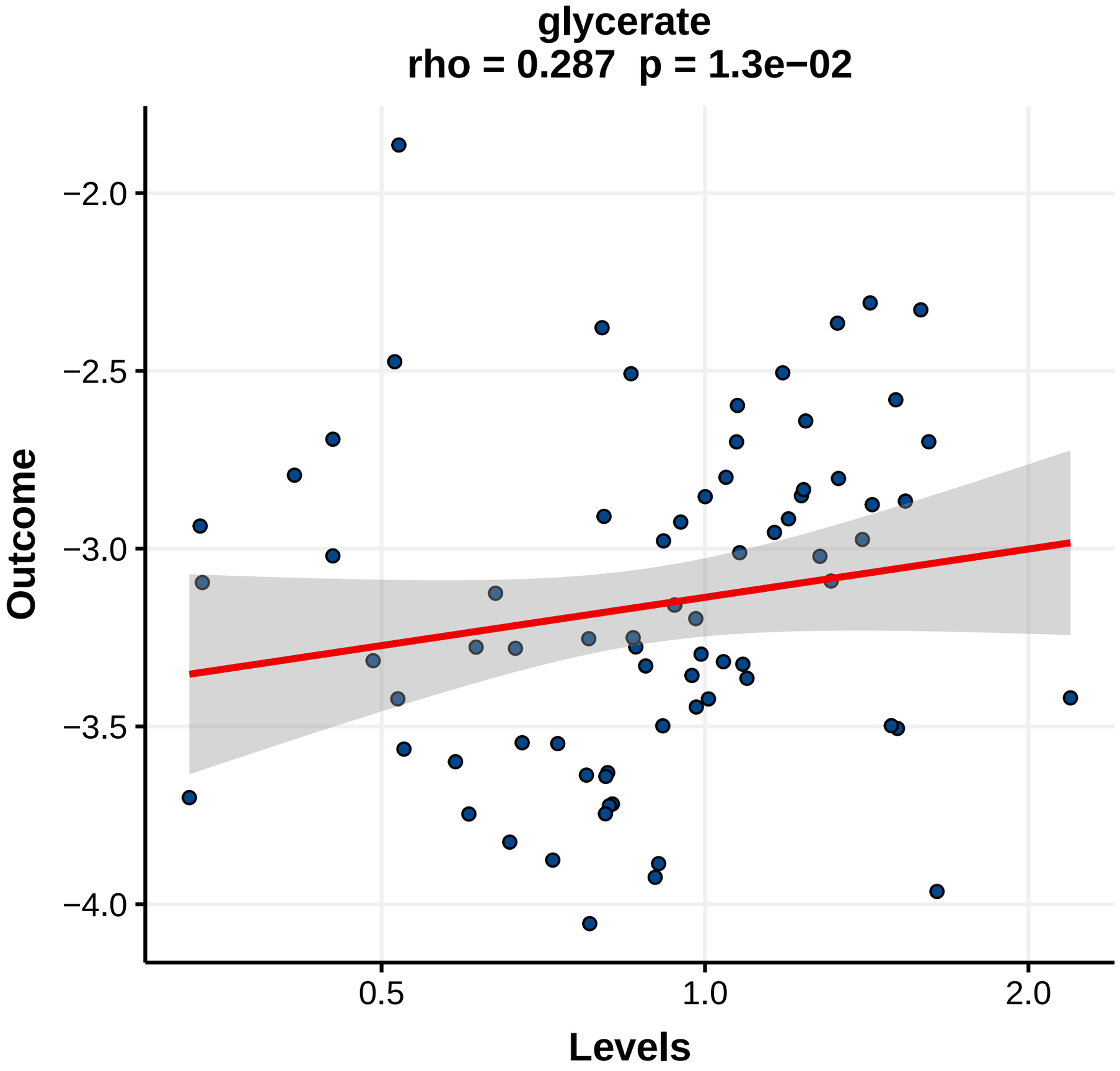
glycerate
rho = 0.287 p = 1.3e−02
−2.0
−2.5
−3.0
−3.5
−4.0
Outcome
0.5
1.0
2.0
Levels