I'll Remember April

Stan Getz solo
Stan Meets Chet (1958)
Bartev 2026-04

♩=220
Tenor B♭

A
0:15 AΔ7 | A6 | AΔ7 | A6
3̂ 4̂ 5̂ 4̂ s s s s s s s

5 0:19 A-7 | A-6 | A-7 | A-6

9 0:24 BØ7 | E7(♭9) | C#Ø7 | F#7(♭9)

13 0:28 B-7 | E7 | AΔ7 | %

B
17 0:32 D-7 | G7 | CΔ7 | A-7

21 0:36 D-7 | G7 | CΔ7 | %

25 0:40 B-7 | E7 | AΔ7 | %

29 0:45 G#-7 | C#7 | F#Δ7 | B-7 | E7

A
33 0:50 AΔ7 | A6 | AΔ7 | A6

37 0:54 A-7 | A-6 | A-7 | A-6

41 0:58 BØ7 | E7(♭9) | C#Ø7 | F#7(♭9)

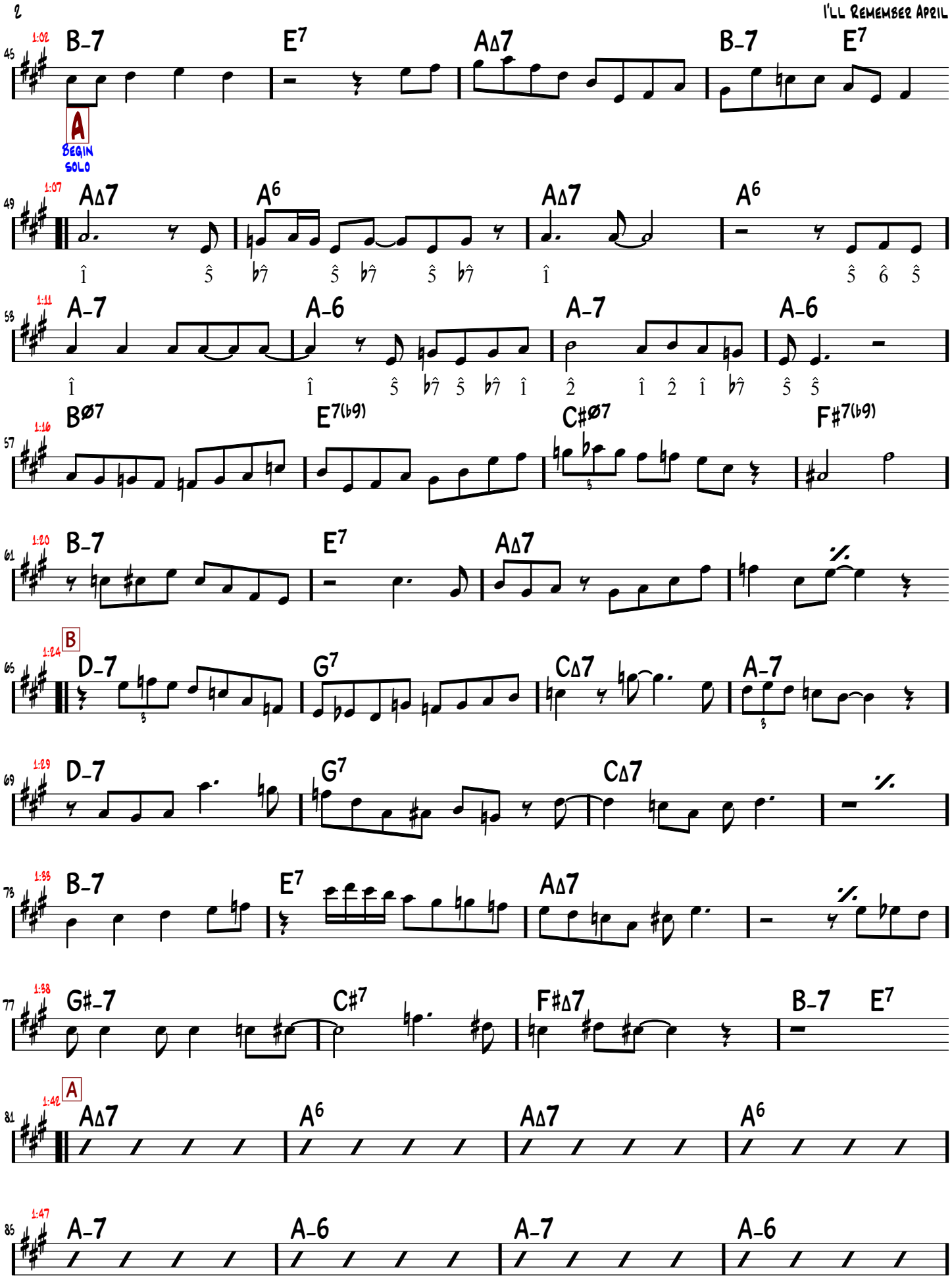
45 1:02 B-7 E7 AΔ7 B-7 E7
A
Begin Solo
49 1:07 AΔ7 A6 AΔ7 A6
53 1:11 A-7 A-6 A-7 A-6
57 1:16 Bø7 E7(b9) C#ø7 F#7(b9)
61 1:20 B-7 E7 AΔ7
B
65 1:24 D-7 G7 CΔ7 A-7
69 1:29 D-7 G7 CΔ7
73 1:33 B-7 E7 AΔ7
77 1:38 G#-7 C#7 F#Δ7 B-7 E7
A
81 1:42 AΔ7 A6 AΔ7 A6
85 1:47 A-7 A-6 A-7 A-6

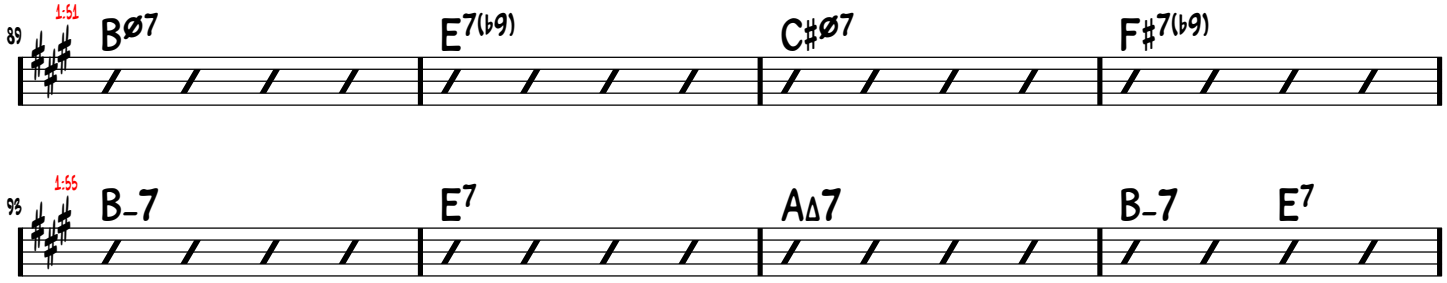
89
1:51
Bø7
E7(b9)
C#ø7
F#7(b9)
93
1:55
B-7
E7
AΔ7
B-7
E7