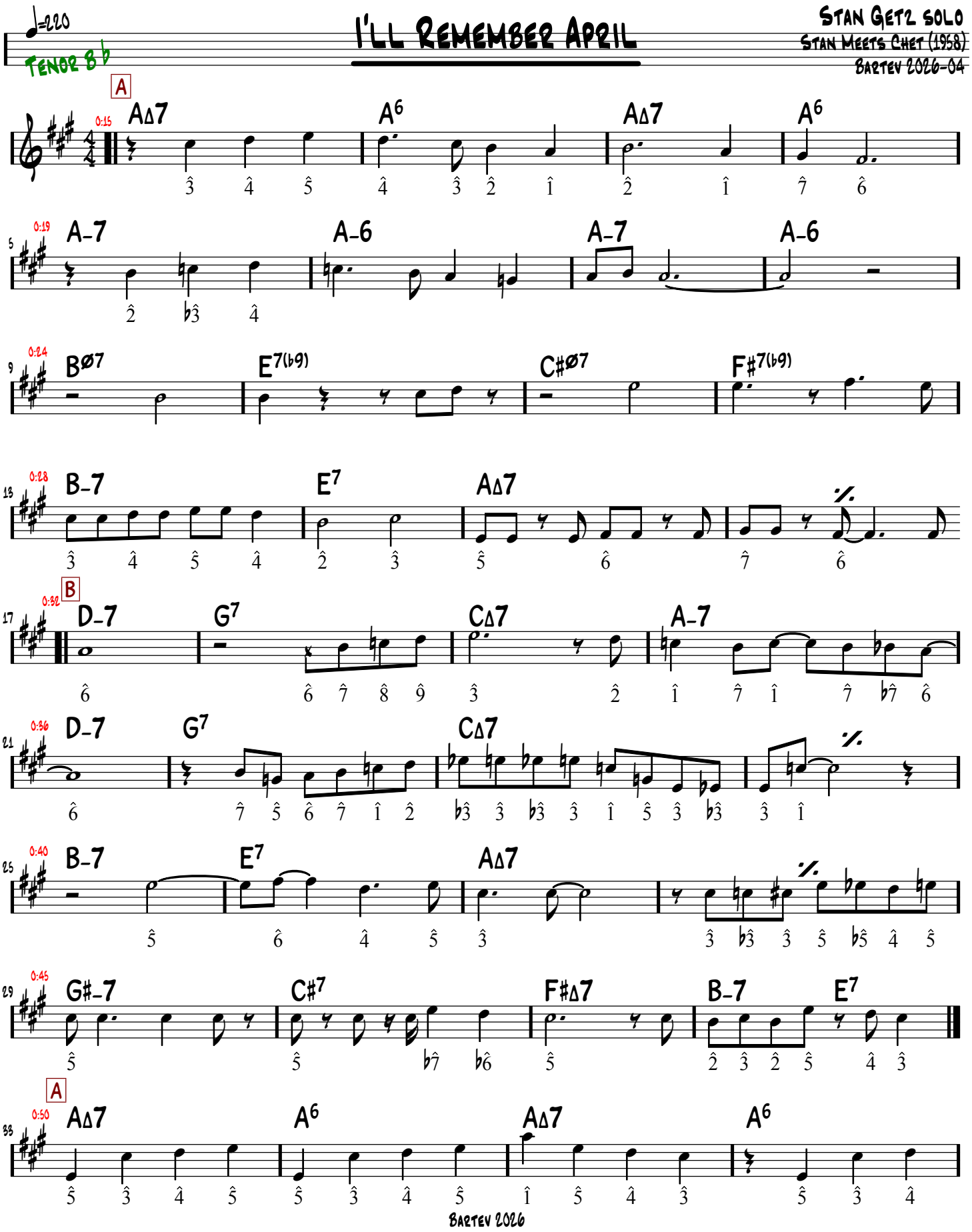
♩=220
Tenor B♭
I'll Remember April
Stan Getz solo
Stan Meets Chet (1958)
Bartev 2026-04
A
0:15 AΔ7 A6 AΔ7 A6
0:19 A-7 A-6 A-7 A-6
0:24 BØ7 E7(b9) C#Ø7 F#7(b9)
0:28 B-7 E7 AΔ7
B
0:32 D-7 G7 CΔ7 A-7
0:36 D-7 G7 CΔ7
0:40 B-7 E7 AΔ7
0:45 G#-7 C#7 F#Δ7 B-7 E7
A
0:50 AΔ7 A6 AΔ7 A6
Bartev 2026

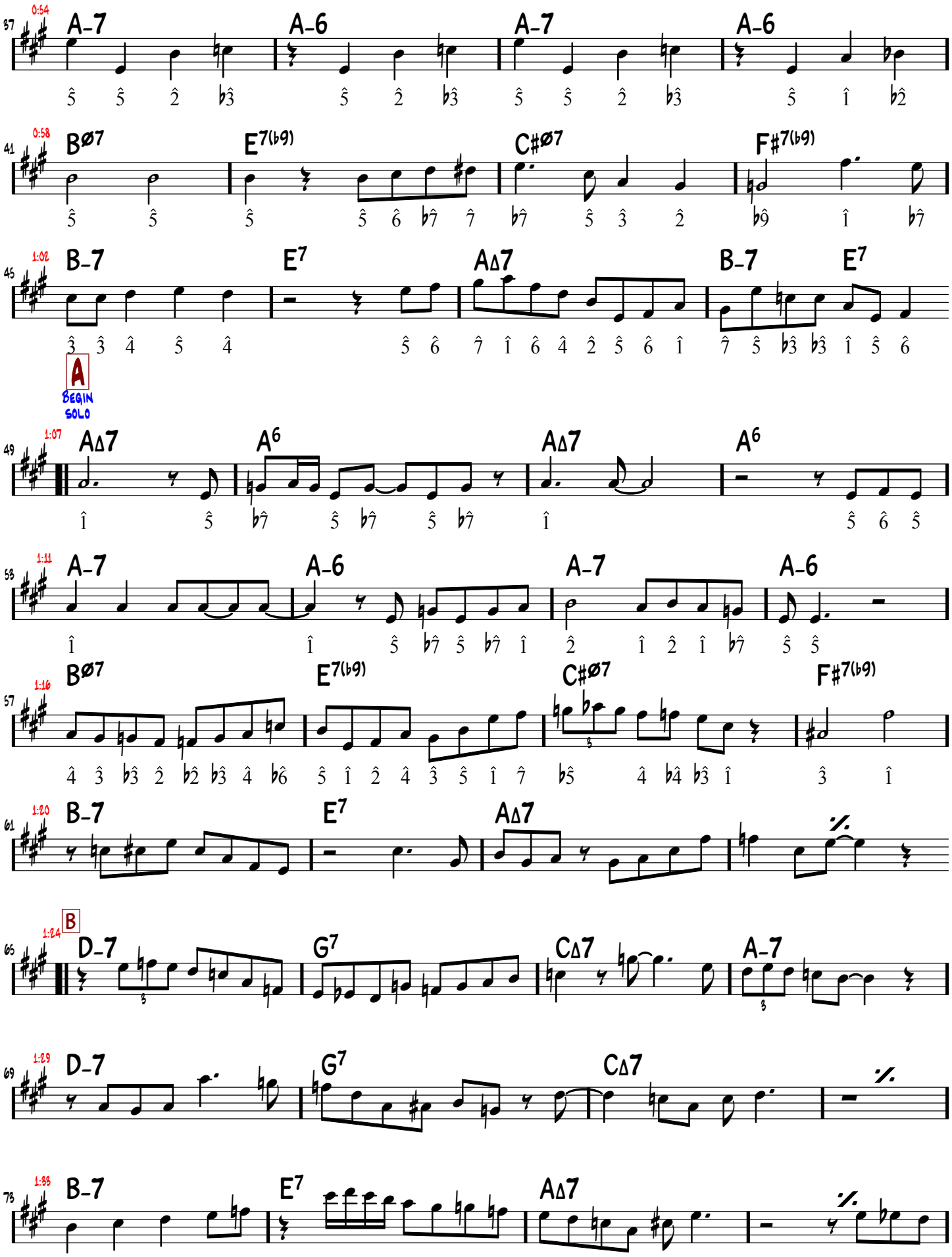
37 0:54 A-7 A-6 A-7 A-6
41 0:58 BØ7 E7(b9) C#Ø7 F#7(b9)
45 1:02 B-7 E7 AΔ7 B-7 E7
A
Begin Solo
49 1:07 AΔ7 A6 AΔ7 A6
53 1:11 A-7 A-6 A-7 A-6
57 1:16 BØ7 E7(b9) C#Ø7 F#7(b9)
61 1:20 B-7 E7 AΔ7
B
65 1:24 D-7 G7 CΔ7 A-7
69 1:29 D-7 G7 CΔ7
73 1:33 B-7 E7 AΔ7

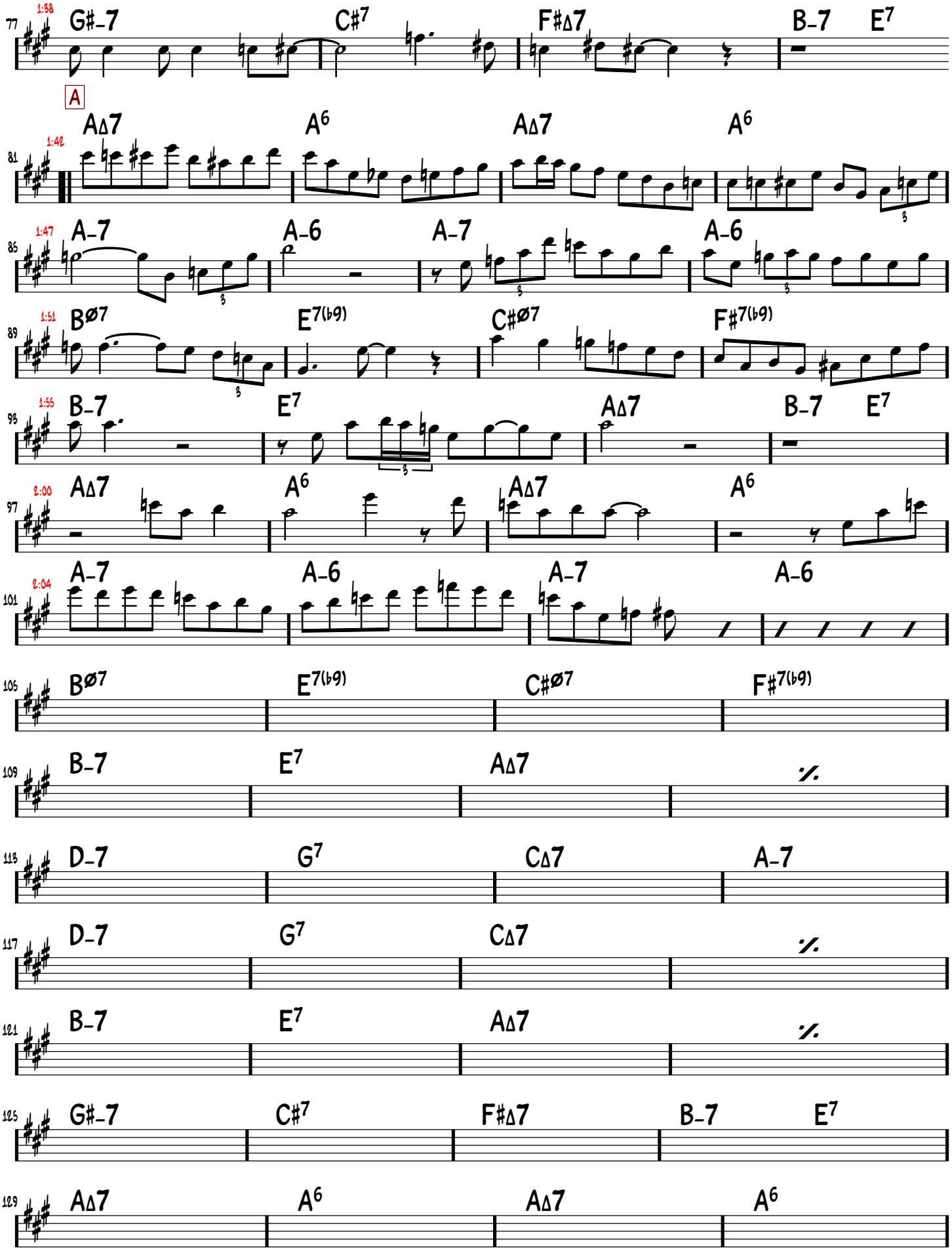
77 1:38 G#-7 C#7 F#Δ7 B-7 E7
A
81 1:42 AΔ7 A6 AΔ7 A6
85 1:47 A-7 A-6 A-7 A-6
89 1:51 Bø7 E7(b9) C#ø7 F#7(b9)
93 1:55 B-7 E7 AΔ7 B-7 E7
97 2:00 AΔ7 A6 AΔ7 A6
101 2:04 A-7 A-6 A-7 A-6
105 Bø7 E7(b9) C#ø7 F#7(b9)
109 B-7 E7 AΔ7 %
113 D-7 G7 CΔ7 A-7
117 D-7 G7 CΔ7 %
121 B-7 E7 AΔ7 %
125 G#-7 C#7 F#Δ7 B-7 E7
129 AΔ7 A6 AΔ7 A6

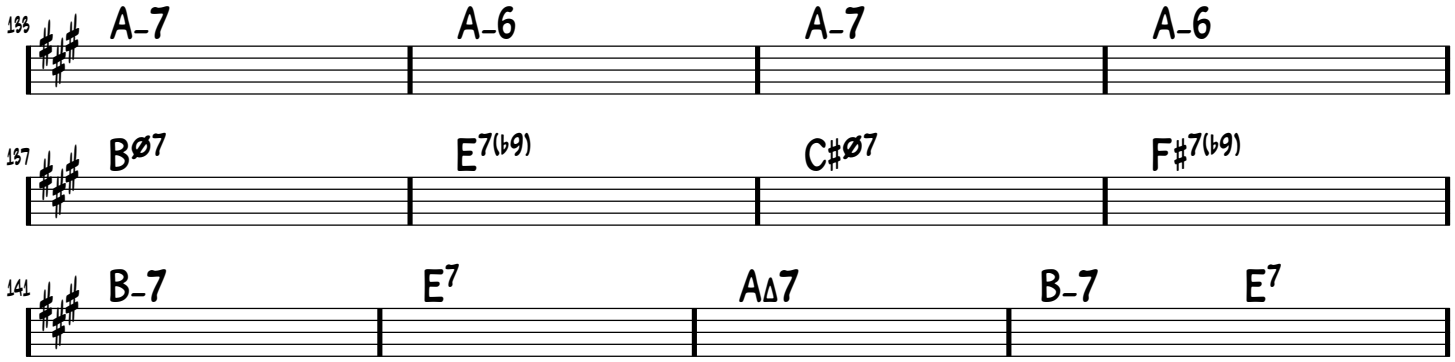
133
A-7
A-6
A-7
A-6
137
BØ7
E7(b9)
C#Ø7
F#7(b9)
141
B-7
E7
AΔ7
B-7
E7