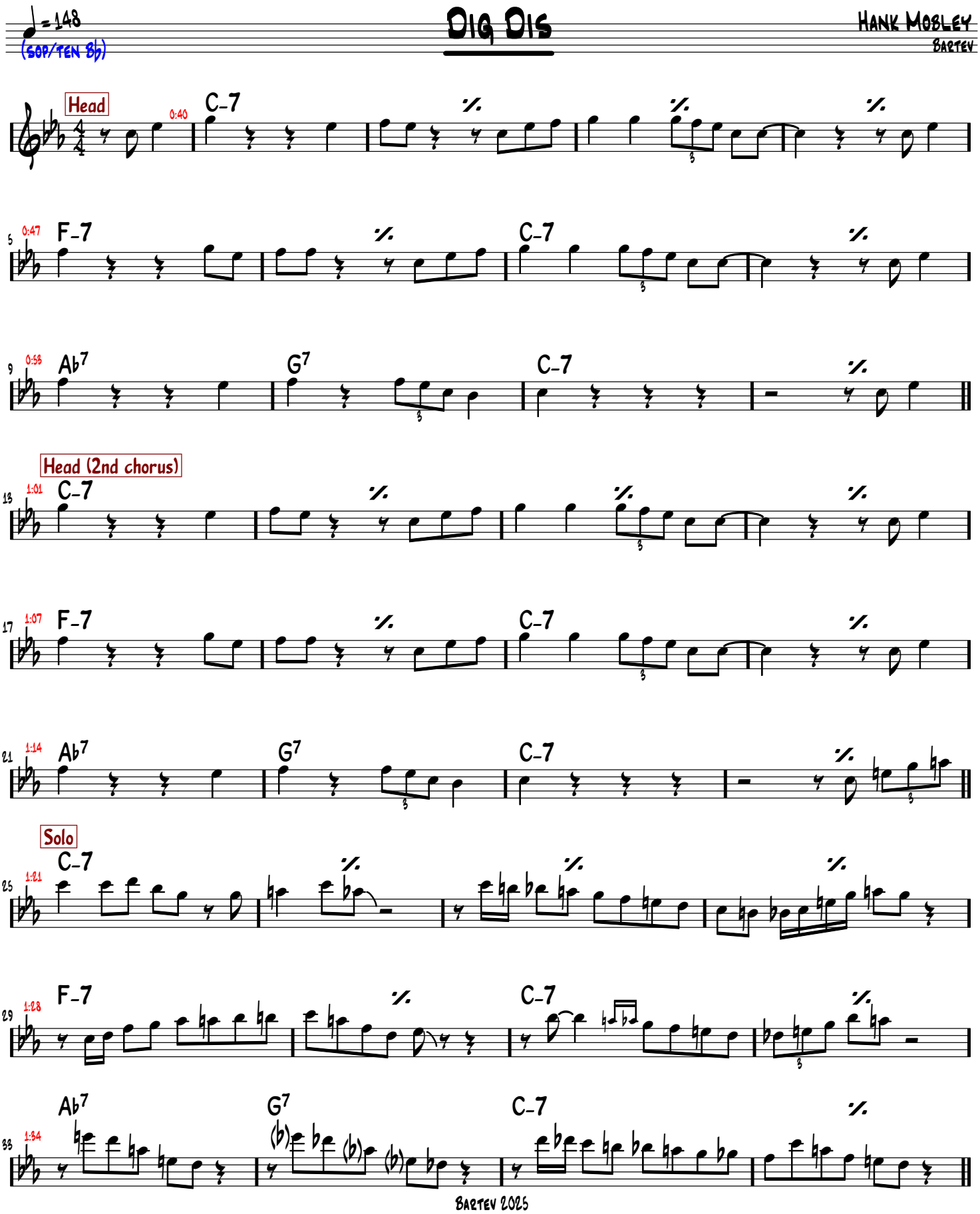
♩ = 148
(SOP/TEN Bb)
Dig Dis
Hank Mobley
Bartev
Head
C-7
F-7
Ab7
G7
Head (2nd chorus)
Solo
0:40
0:47
0:53
1:01
1:07
1:14
1:21
1:28
1:34
Bartev 2025

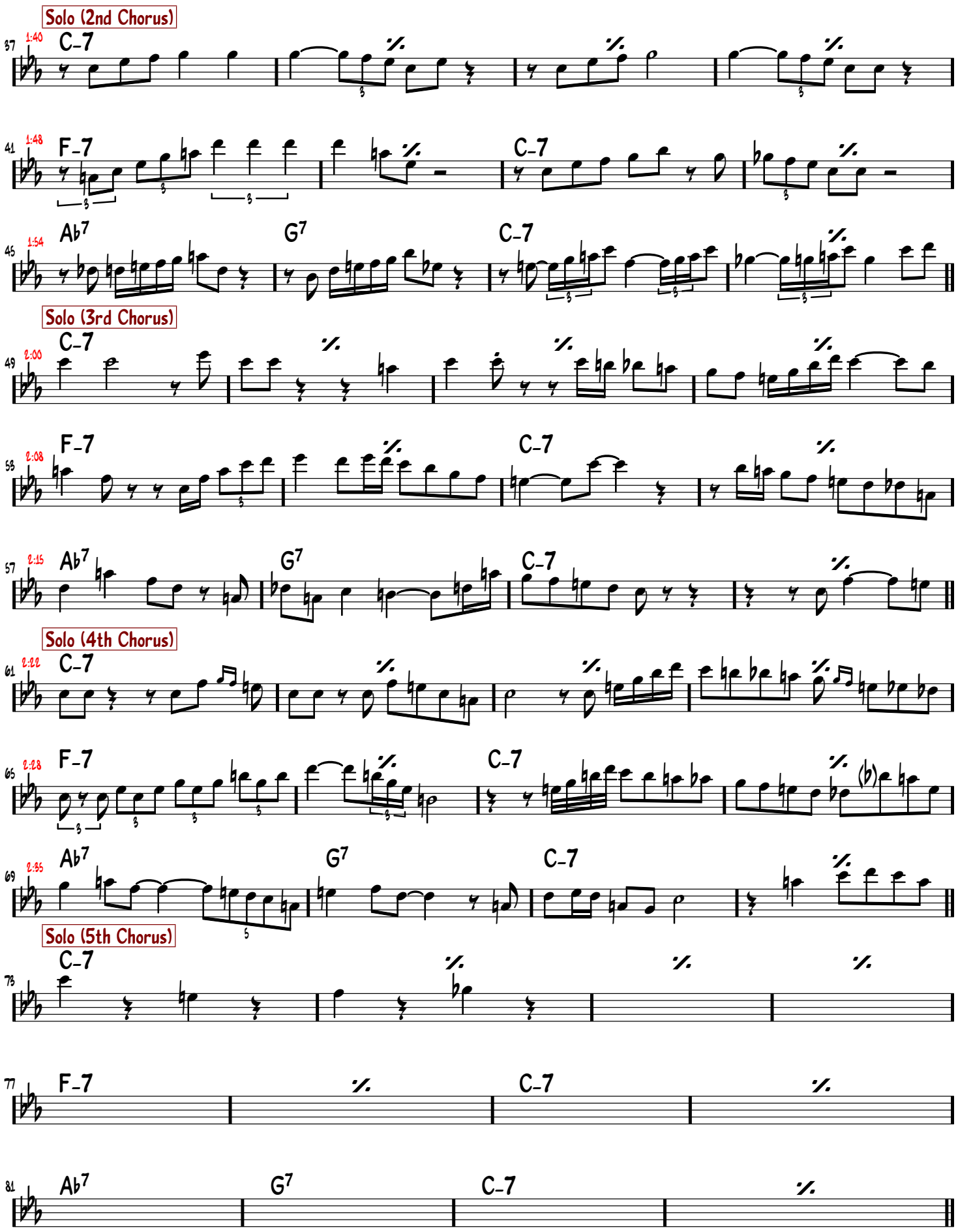
Solo (2nd Chorus)
37 1:40 C-7
41 1:48 F-7 C-7
45 1:54 Ab7 G7 C-7
Solo (3rd Chorus)
49 2:00 C-7
53 2:08 F-7 C-7
57 2:15 Ab7 G7 C-7
Solo (4th Chorus)
61 2:22 C-7
65 2:28 F-7 C-7
69 2:35 Ab7 G7 C-7
Solo (5th Chorus)
73 C-7
77 F-7 C-7
81 Ab7 G7 C-7

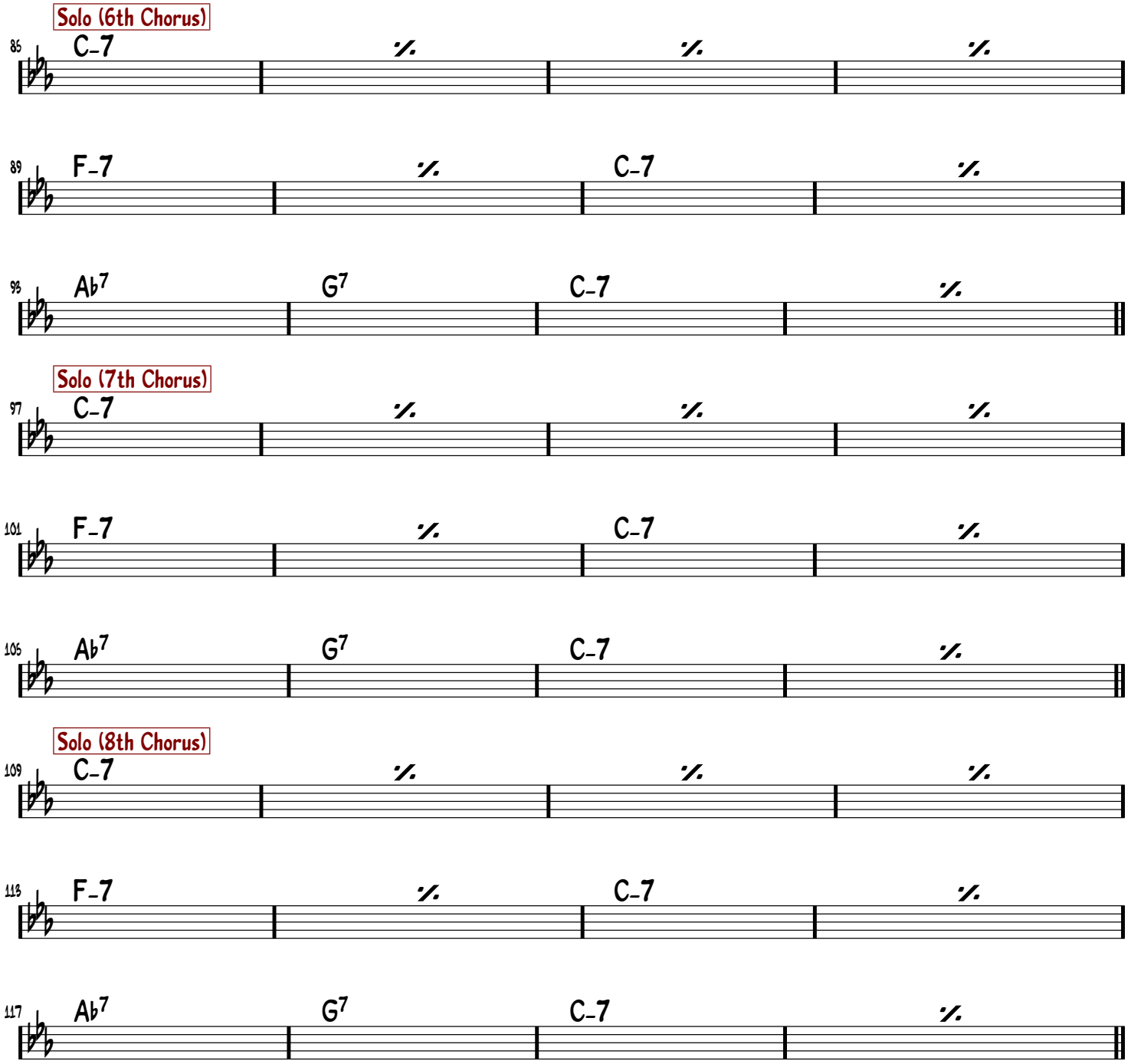
Solo (6th Chorus)
85 C-7 % % %
89 F-7 % C-7 %
93 Ab7 G7 C-7 %
Solo (7th Chorus)
97 C-7 % % %
101 F-7 % C-7 %
105 Ab7 G7 C-7 %
Solo (8th Chorus)
109 C-7 % % %
113 F-7 % C-7 %
117 Ab7 G7 C-7 %