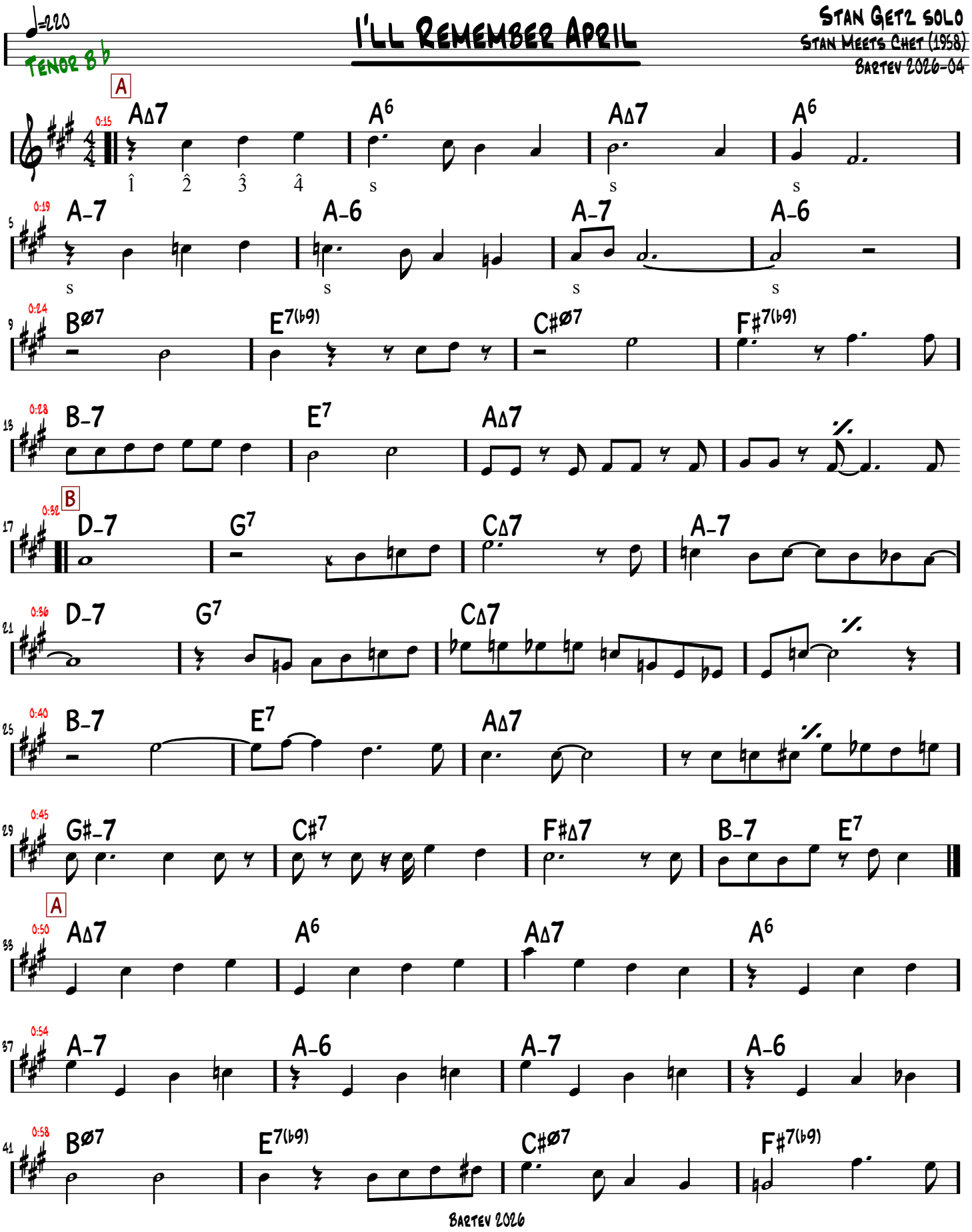
♩=220
Tenor B♭
I'll Remember April
Stan Getz solo
Stan Meets Chet (1958)
Bartev 2026-04
A
0:15 AΔ7 A6 AΔ7 A6
1 2 3 4 s s s
0:19 A-7 A-6 A-7 A-6
s s s s
0:24 Bø7 E7(b9) C#ø7 F#7(b9)
0:28 B-7 E7 AΔ7
B
0:32 D-7 G7 CΔ7 A-7
0:36 D-7 G7 CΔ7
0:40 B-7 E7 AΔ7
0:45 G#-7 C#7 F#Δ7 B-7 E7
A
0:50 AΔ7 A6 AΔ7 A6
0:54 A-7 A-6 A-7 A-6
0:58 Bø7 E7(b9) C#ø7 F#7(b9)

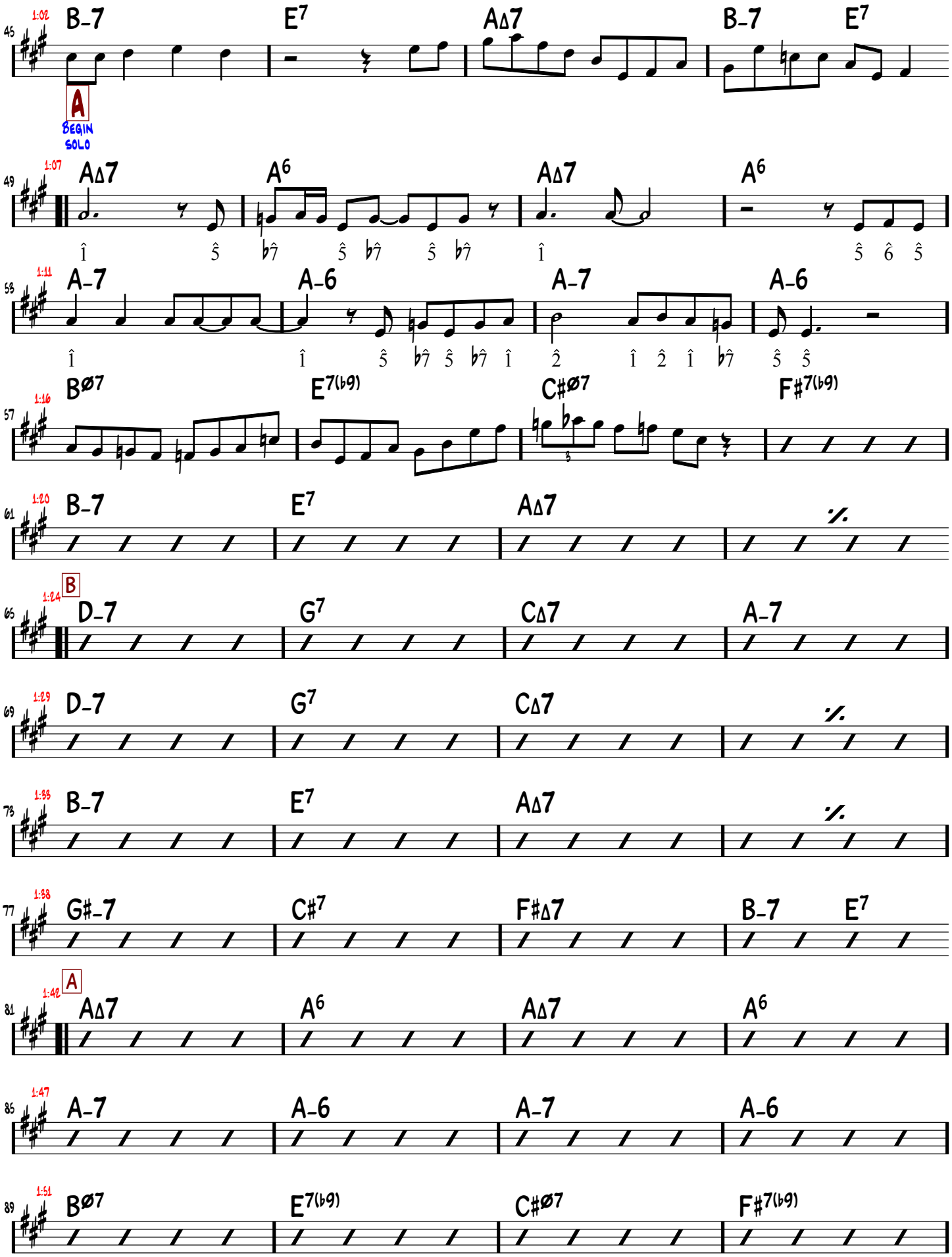
45 1:02 B-7 E7 AΔ7 B-7 E7
A
BEGIN SOLO
49 1:07 AΔ7 A6 AΔ7 A6
53 1:11 A-7 A-6 A-7 A-6
57 1:16 Bø7 E7(b9) C#ø7 F#7(b9)
61 1:20 B-7 E7 AΔ7
B
65 1:24 D-7 G7 CΔ7 A-7
69 1:29 D-7 G7 CΔ7
73 1:33 B-7 E7 AΔ7
77 1:38 G#-7 C#7 F#Δ7 B-7 E7
A
81 1:42 AΔ7 A6 AΔ7 A6
85 1:47 A-7 A-6 A-7 A-6
89 1:51 Bø7 E7(b9) C#ø7 F#7(b9)

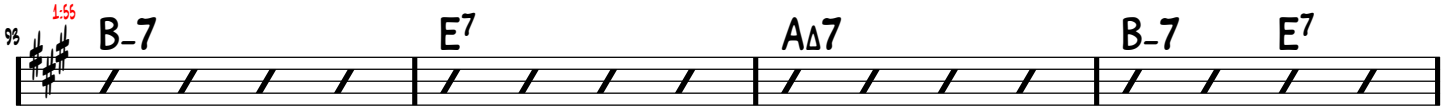
93
1:55
B-7
E7
AΔ7
B-7
E7