I'll Remember April

Stan Getz solo
Stan Meets Chet (1958)
Bartev 2026-04

♩=220
Tenor B♭

A
0:15 AΔ7 | A6 | AΔ7 | A6
3̂ 4̂ 5̂ 4̂ s s s s s s s

5 0:19 A-7 | A-6 | A-7 | A-6

9 0:24 BØ7 | E7(♭9) | C#Ø7 | F#7(♭9)

13 0:28 B-7 | E7 | AΔ7 | %

B
17 0:32 D-7 | G7 | CΔ7 | A-7

21 0:36 D-7 | G7 | CΔ7 | %

25 0:40 B-7 | E7 | AΔ7 | %

29 0:45 G#-7 | C#7 | F#Δ7 | B-7 | E7

A
33 0:50 AΔ7 | A6 | AΔ7 | A6

37 0:54 A-7 | A-6 | A-7 | A-6

41 0:58 BØ7 | E7(♭9) | C#Ø7 | F#7(♭9)

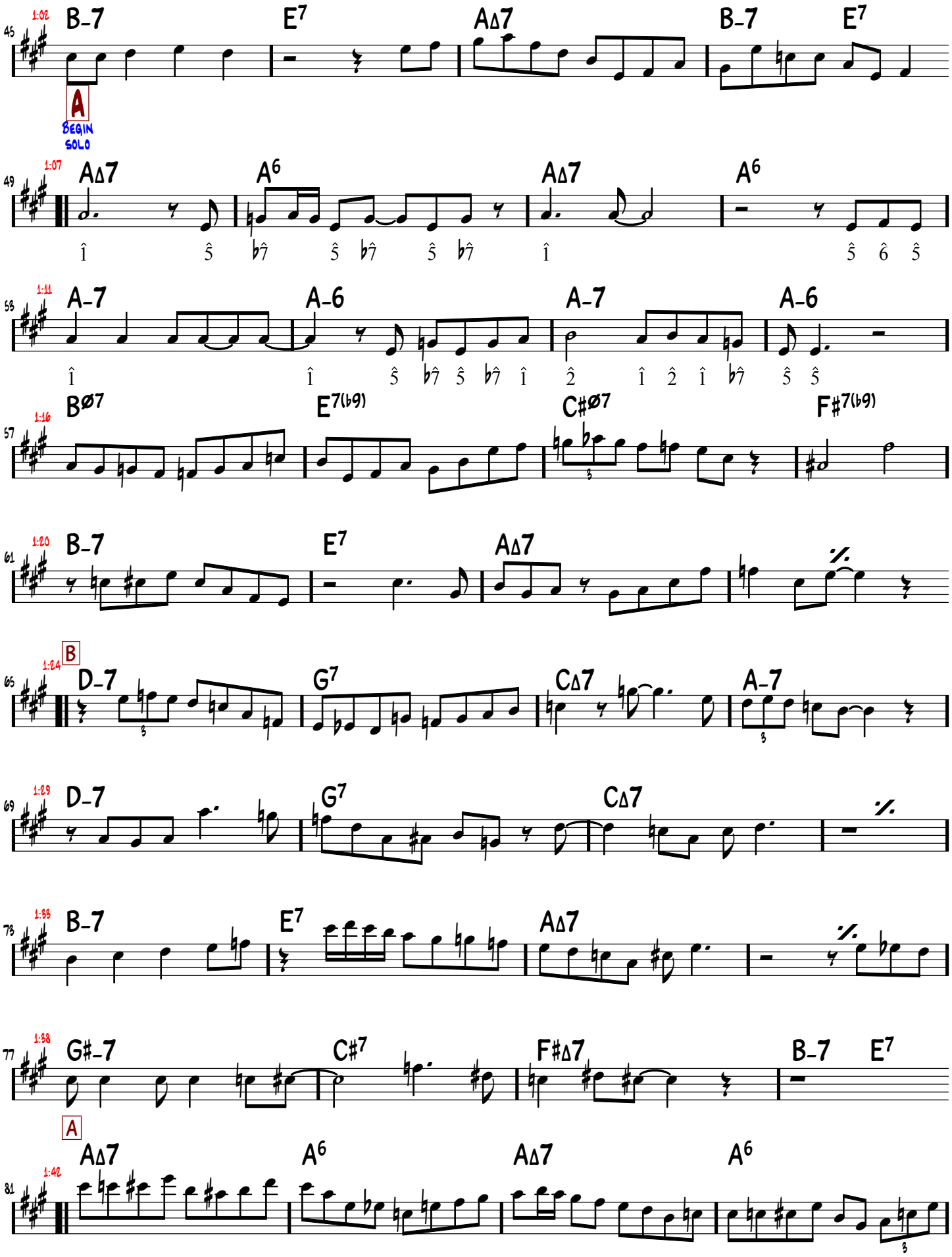
45
1:02
B-7
E7
AΔ7
B-7
E7
A
Begin Solo
49
1:07
AΔ7
A6
AΔ7
A6
53
1:11
A-7
A-6
A-7
A-6
57
1:16
BØ7
E7(b9)
C#Ø7
F#7(b9)
61
1:20
B-7
E7
AΔ7
65
1:24
B
D-7
G7
CΔ7
A-7
69
1:29
D-7
G7
CΔ7
73
1:33
B-7
E7
AΔ7
77
1:38
G#-7
C#7
F#Δ7
B-7
E7
A
81
1:42
AΔ7
A6
AΔ7
A6

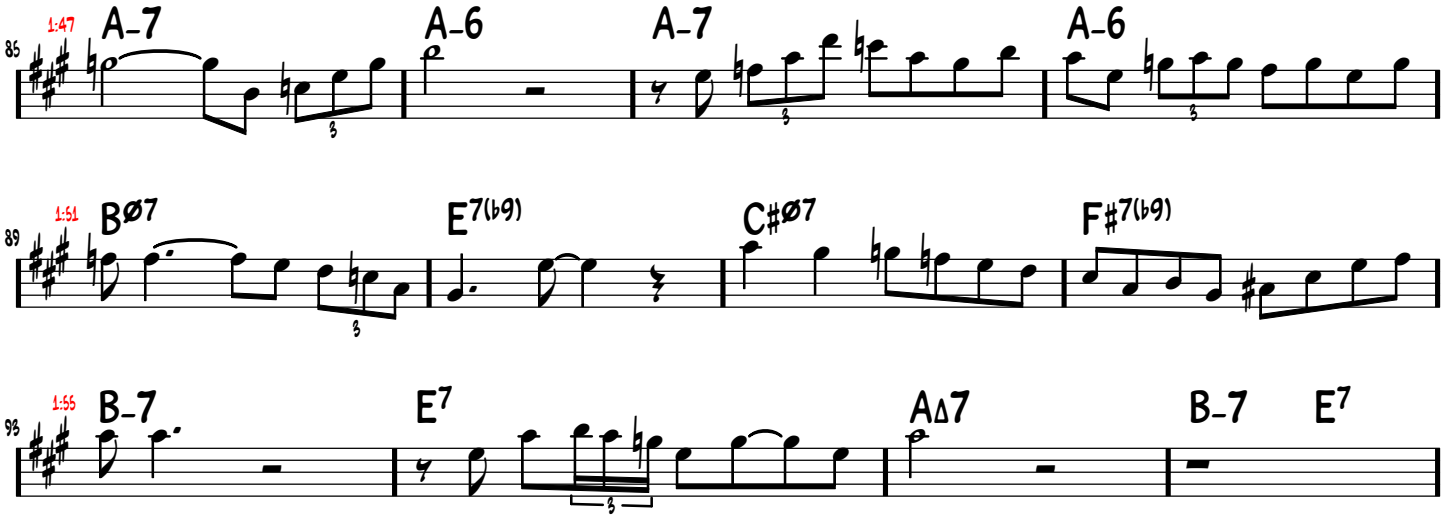
1:47
A-7
A-6
A-7
A-6
85
1:51
BØ7
E7(b9)
C#Ø7
F#7(b9)
89
1:55
B-7
E7
AΔ7
B-7
E7
93