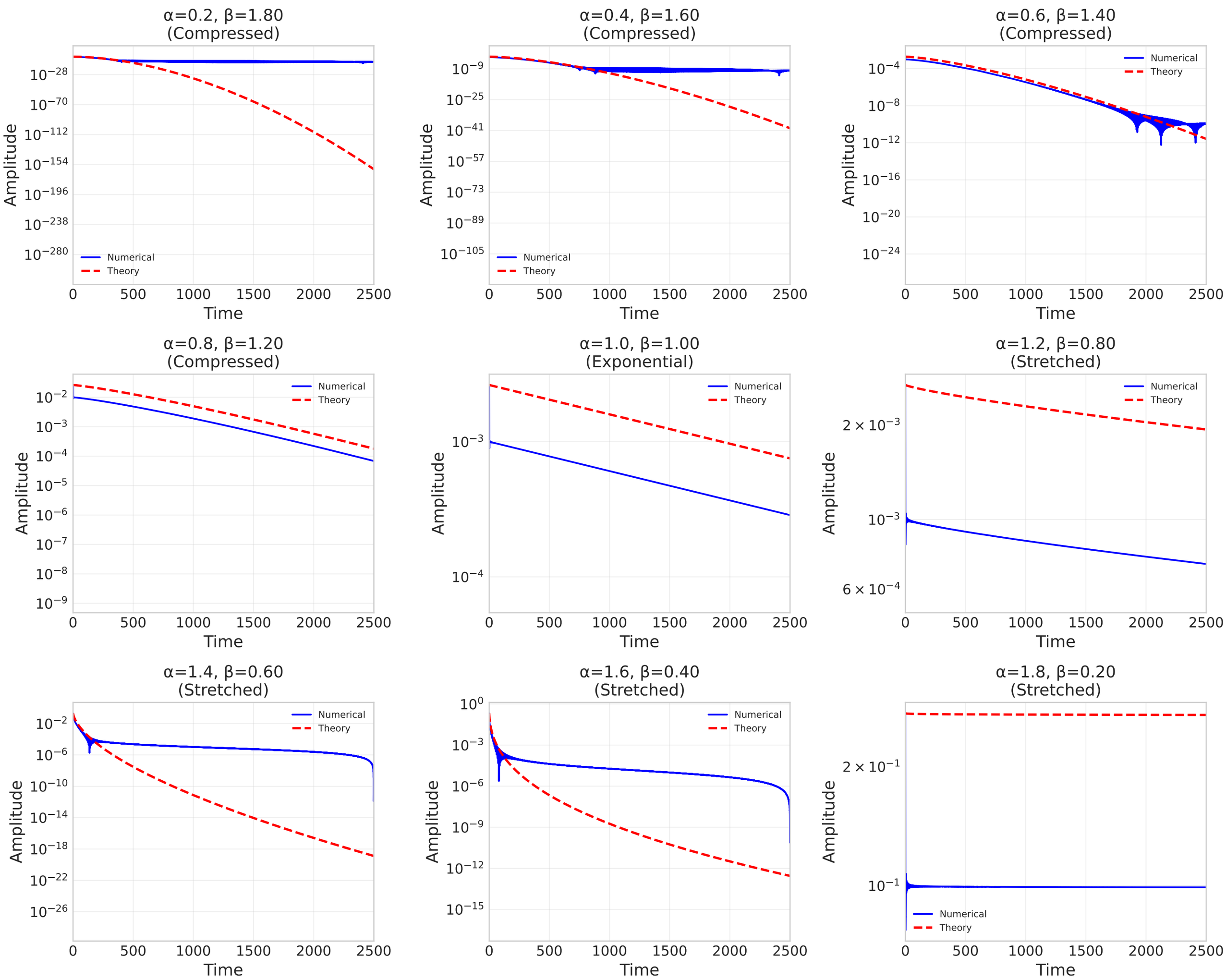
α=0.2, β=1.80
(Compressed)
α=0.4, β=1.60
(Compressed)
α=0.6, β=1.40
(Compressed)
α=0.8, β=1.20
(Compressed)
α=1.0, β=1.00
(Exponential)
α=1.2, β=0.80
(Stretched)
α=1.4, β=0.60
(Stretched)
α=1.6, β=0.40
(Stretched)
α=1.8, β=0.20
(Stretched)
Numerical
Theory
Amplitude
Time