Smart Water Management for Agriculture

Transforming water distribution through real-time monitoring, intelligent allocation, and collaborative resource sharing to build sustainable farming communities.

Group 10:
Basith Ali KP
Athul Krishna VR
Bensen Biju
Christy Sebastian
Anugrah N

THE PROBLEM STATEMENT

Current Water Distribution Problems

Inefficient Allocation

Farmers receive fixed water amounts annually that don't adapt to changing weather patterns or specific crop requirements.

Resource Imbalance

30-50% water waste on some farms while neighboring operations lose 15-20% of crops due to insufficient water supply.

Slow Response Time

Drought adjustments take weeks to implement, with no legal framework for farmers to trade saved water resources.

Water districts experience approximately 200 disputes annually due to lack of transparency in usage monitoring and distribution practices.

ANALYSIS FRAMEWORK

Problem Statement Characteristics

Ambiguity

Multiple stakeholders with different needs:

- Individual farmers seeking optimal irrigation
- Water districts managing resources
- Agricultural communities balancing competing demands
- Regulatory bodies ensuring compliance

Completeness

Comprehensive scope includes:

- Real-time monitoring infrastructure
- Marketplace dynamics and economics
- Automated control mechanisms
- Legal and regulatory framework

Consistency

System aligns multiple objectives:

- Conservation with productivity
- Individual autonomy with collective benefit
- Technology with accessibility
- Efficiency with reliability

REFINED SCOPE

Corrected Problem Statement Statement

> Design and implement an integrated agricultural water management platform that combines precision monitoring, intelligent allocation algorithms, and peer-to-peer resource trading to optimize water usage across farming districts while ensuring equitable access, regulatory compliance, and operational transparency.

The solution must bridge technology with agricultural practices, enabling data-driven decisions while remaining accessible to diverse user populations with varying technical literacy and connectivity constraints.

CORE FEATURES

Functional Requirements

1

Water Calculation Engine

- Implements FAO-56 methodology with local adjustments
- Maintains ≤10% variance from actual consumption
- Integrates weather data, satellite imagery, and soil sensors (3 per 5 hectares)
- Operates with degraded inputs when sensors fail

2

Water Trading Marketplace

- 1 Water Credit = 1,000 liters saved
- Minimum transaction: 50 credits
- Price ceiling: 2x standard water rate
- Settlement within 24 hours

3

Automated Irrigation Control

- Modbus TCP protocol compatibility
- Safety-limited valve operation speeds
- Local manual override capability
- Complete operational audit trail

4

User Interfaces

- 48-hour offline functionality for farmer app
- Multi-language support (English, Spanish, Hmong)
- Simplified design for low digital literacy
- Real-time district usage mapping for officials

QUALITY STANDARDS

Non-Functional Requirements

Performance

- 10,000 concurrent users supported
- Dashboard load time: <2 seconds
- Trade processing: <5 seconds
- 1M sensor readings per hour capacity

Reliability

- 99.95% uptime during growing season (March-October)
- 4-hour maximum recovery time
- <1 hour data loss on crash
- 7-year data retention for compliance

Security

- Biometric or government ID authentication
- Bank-grade encryption standards
- Immutable transaction ledger
- California water law compliance

Usability

- Screen reader compatible interface
- 8th grade reading level text
- 3G connectivity optimization
- 30-minute learning curve target

GLOBAL IMPACT

Aligned with UNICEF SDG Goal 6

Our project directly contributes to UNICEF's Sustainable Development Goal 6: "Ensure availability and sustainable management of water and sanitation for all."

Precision Monitoring

Implementing advanced sensors and data analytics for sustainable water management and resource optimization.

Equitable Access

Facilitating fair water distribution and trading to ensure universal access for all farming communities.

Waste Reduction

Driving significant reductions in agricultural water waste, improving overall efficiency and conservation.

Climate Resilience

Strengthening food security and community resilience against climate change impacts through adaptive water strategies.

TECHNICAL FOUNDATION

Pub/Sub Architecture for Water Management Management

The Publish-Subscribe (Pub/Sub) model forms the backbone of our system, enabling resilient, scalable, and real-time communication across the agricultural ecosystem.

Decoupled Communication

Sensors and controllers operate independently, simplifying system design and maintenance.

Asynchronous Workflow

Real-time events trigger automated actions, enhancing responsiveness without blocking processes.

Scalability

Easily integrate new sensors, users, and services without modifying existing components.

Reliability

Message brokers ensure delivery, minimizing data loss in remote or unreliable network conditions.

Flexibility

Supports dynamic subscription for dashboards and third-party analytics without disruption.

Challenges to Address:

- **Message Ordering:** Implement timestamps for strict sequencing in logs.
- **Latency:** Optimize broker placement with edge computing for time-sensitive actions.
- **Complexity:** Utilize managed services to streamline subscription management.

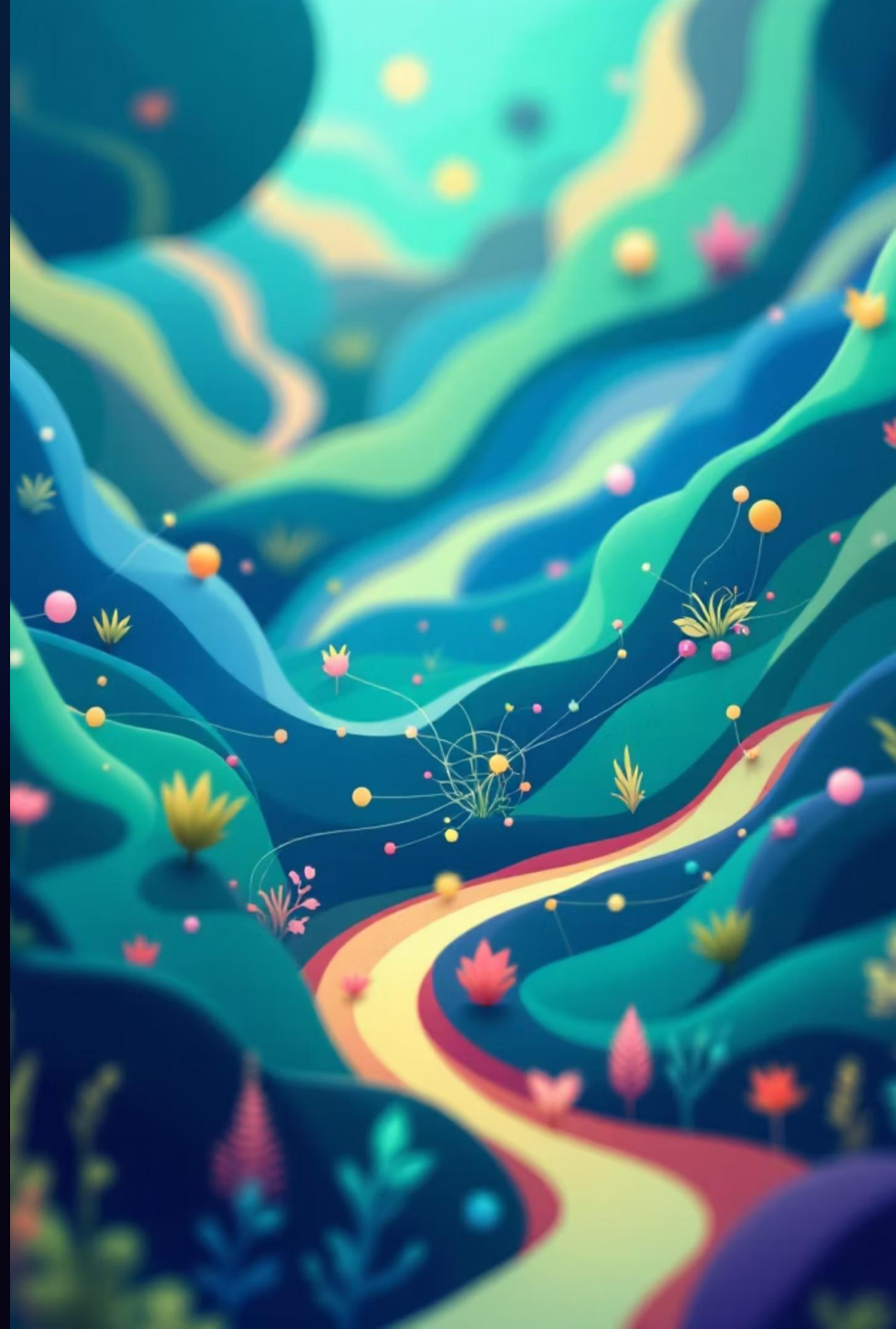

FEASIBILITY ANALYSIS

Technical and Economic Feasibility

Technical Feasibility

Our solution leverages proven technologies, but requires careful implementation to overcome environmental and logistical hurdles.

- **Strengths:** IoT sensors, automated irrigation (Netafim), AI/ML data analytics (IBM Watson), and low-power connectivity (LoRaWAN) are all established and effective.
- **Challenges:** Hardware reliability in harsh farm conditions, potential connectivity gaps in rural areas, and the cost-effectiveness of scaling distributed sensor networks.
- **Recommendations:** Implement industrial-grade sensors, partner with local telecoms for robust connectivity, and offer modular deployment options, starting with high-value crops.

Economic Feasibility

The initial investment is offset by significant savings and new revenue streams, ensuring a rapid return on investment for farmers.

- **Costs:** Sensors ($50-200/unit), IoT gateways ($200-500), software ($10-50/acre/year), and installation ($500-2,000), plus ongoing maintenance (10-15% hardware/year) and data connectivity ($5-20/month).
- **Savings/Revenue:** Expect 20-50% water savings, 5-15% yield increase, and 10-30% labor savings. Additional revenue can come from subscriptions, pay-per-use models, and grants.
- **ROI Estimate:** Small farms (5 acres) see payback in 1-2 years (~$3,000-5,000 initial cost), while large farms (100+ acres) can achieve payback in under 1 year (~$50,000-100,000 initial cost).

FEASIBILITY ANALYSIS

Operational & Socio-Legal Feasibility

Operational Feasibility

Examining the practical aspects of implementing and running the Smart Water Management solution in real-world agricultural settings.

- **Strengths:** Growing demand for precision agriculture, ease of use through mobile apps, and reduced on-site maintenance via remote diagnostics.
- **Challenges:** Overcoming farmer skepticism towards new technology, ensuring reliable power supply in off-grid areas, and addressing farmer concerns regarding data ownership.
- **Recommendations:** Partner with agricultural cooperatives for pilot programs, provide local support and training, and highlight successful case studies to build trust and demonstrate value.

Legal & Social Feasibility

Assessing the regulatory, ethical, and community impacts, ensuring the solution is adopted responsibly and aligns with broader societal goals.

- **Regulatory:** Aligns with existing water regulations that incentivize efficiency (e.g., California, India) and adheres to data privacy standards (e.g., GDPR, CCPA).
- **Social:** Supports UN Sustainable Development Goal 6 (Clean Water) and fosters job creation for tech support in rural communities.
- **Challenges:** Water subsidies in some regions may reduce the incentive to save, and cultural barriers among older farmers who prefer traditional methods.
- **Recommendations:** Lobby for government subsidies and grants (e.g., USDA), and collaborate with NGOs (e.g., FAO, World Bank) to secure additional funding and support.

Thank You

Together, we can cultivate a future of sustainable water management and agricultural prosperity.

Group 10:
Basith Ali KP
Athul Krishna VR
Bensen Biju
Christy Sebastian
Anugrah N