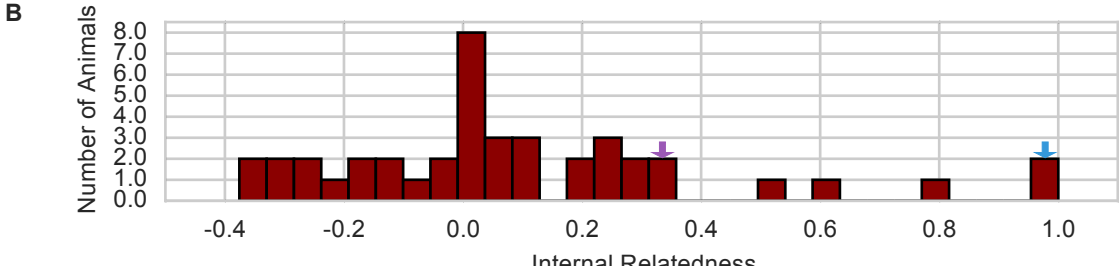
B
Number of Animals
8.0
7.0
6.0
5.0
4.0
3.0
2.0
1.0
0.0
-0.4
-0.2
0.0
0.2
0.4
0.6
0.8
1.0
Internal Relatedness