检测报告

扫码查看在线报告

SZIN2307001605PL03

编号 ： SZIN2307001605PL03_CN

日期 ： 2023-08-08

客户名称： 深圳市安和达塑胶制品有限公司

客户地址： 深圳市宝安区松岗街道红星社区蚝涌工业区 7 号 101

样品名称 ： ABS

以上信息及样品由客户提供及确认，SGS 不承担证实客户提供信息的准确性、适当性和(或)完整性的责任。

****

SGS 参考号 ： GZMR230702150403_CN

收样日期 ： 2023-07-28

测试周期 ： 2023-07-28 ~ 2023-08-08

测试结果 ： 请见下页（除另有特别说明外，此报告结果仅对测试样品负责）

通标标准技术服务有限公司深圳分公司
授权签名

胡璇 授权签字人

Unless otherwise agreed in writing, this document is issued by the Company subject to its General Conditions of Service printed overleaf, available on request or accessible at https://www.sgs.com/en/Terms-and-Conditions. Attention is drawn to the limitation of liability, indemnification and jurisdiction issues defined therein. Any holder of this document is advised that information contained hereon reflects the Company's findings at the time of its intervention only and within the limits of Client's instructions, if any. The Company's sole responsibility is to its Client and this document does not exonerate parties to a transaction from exercising all their rights and obligations under the transaction documents. This document cannot be reproduced except in full, without prior written approval of the Company. Any unauthorized alteration, forgery or falsification of the content or appearance of this document is unlawful and offenders may be prosecuted to the fullest extent of the law. Unless otherwise stated the results shown in this test report refer only to the sample(s) tested and such sample(s) are retained for 30 days only.
Attention: To check the authenticity of testing /inspection report & certificate, please contact us at telephone: (86-755) 8307 1443, or email: CN.Doccheck@sgs.com
Room 101-901, Plant 4 & Room 101, Plant 2 & Room 101, Plant 3 & Room 301-501, Plant 3, Jianghao (Banfian) Industrial Plant Area, No. 430, Jihua Road, Banfian Community, Banfian Street, Longgang District, Shenzhen, Guangdong, China 518129 www.sgsgroup.com.cn
中国·广东·深圳市龙岗区坂田街道坂田社区吉华路430号江灏（坂田）工业厂区厂房4号101-901、2号101、3号101、3号301-501 邮编:518129 t (86-755) 25328673 sgs.china@sgs.com
Member of the SGS Group (SGS SA)

检测报告

编号 ： SZIN2307001605PL03_CN

日期 ： 2023-08-08

结果总结：

序号	测试项目	测试方法	结果	
1	拉伸模量	ISO 527-1:2019 & ISO 527-2:2012	2800MPa	
2	拉伸测试	ISO 527-1:2019 & ISO 527-2:2012	拉伸强度	42.4MPa
			断裂标称应变	16%
3	悬臂梁缺口冲击强度	ISO 180:2019	25kJ/m^2 P (部分破坏)	
4	简支梁缺口冲击强度	ISO 179-1:2010	26kJ/m^2 C(完全破坏)	

原样照片：

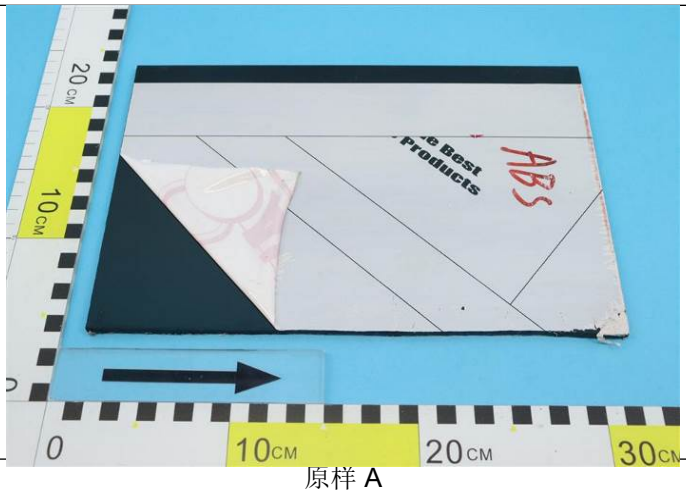

原样 A

Unless otherwise agreed in writing, this document is issued by the Company subject to its General Conditions of Service printed overleaf, available on request or accessible at https://www.sgs.com/en/Terms-and-Conditions. Attention is drawn to the limitation of liability, indemnification and jurisdiction issues defined therein. Any holder of this document is advised that information contained hereon reflects the Company's findings at the time of its intervention only and within the limits of Client's instructions, if any. The Company's sole responsibility is to its Client and this document does not exonerate parties to a transaction from exercising all their rights and obligations under the transaction documents. This document cannot be reproduced except in full, without prior written approval of the Company. Any unauthorized alteration, forgery or falsification of the content or appearance of this document is unlawful and offenders may be prosecuted to the fullest extent of the law. Unless otherwise stated the results shown in this test report refer only to the sample(s) tested and such sample(s) are retained for 30 days only.
Attention: To check the authenticity of testing /inspection report & certificate, please contact us at telephone: (86-755) 8307 1443, or email: CN.Doccheck@sgs.com
SGS-CSTC Standards Technical Services Co., Ltd. Shenzhen Branch Testing Center Materials Laboratory
Room 101-901, Plant 4 & Room 101, Plant 2 & Room 101, Plant 3 & Room 301-501, Plant 3, Jianghao (Banfian) Industrial Plant Area, No. 430, Jihua Road, Banfian Community, Banfian Street, Longgang District, Shenzhen, Guangdong, China 518129 www.sgsgroup.com.cn
中国·广东·深圳市龙岗区坂田街道坂田社区吉华路430号江灏（坂田）工业厂区厂房4号101-901、2号101、3号101、3号301-501 邮编:518129 t (86-755) 25328673 sgs.china@sgs.com
Member of the SGS Group (SGS SA)

检测报告

1.测试项目：拉伸模量

样品描述：塑料件

测试方法：ISO 527-1:2019 & ISO 527-2:2012

测试条件：

试样：1B 型

试样厚度：5.18mm

测试速度：1 mm/min

标距： 50 mm

初始夹具间距：115 mm

实验室环境条件：(23 ± 2) ℃， (50 ± 5) % RH

测试结果：

测试项目	测试结果
拉伸模量	2800MPa

备注：

1. 测试试样从样品中裁取。
2. 测试前撕掉试样的保护膜。

Unless otherwise agreed in writing, this document is issued by the Company subject to its General Conditions of Service printed overleaf, available on request or accessible at https://www.sgs.com/en/Terms-and-Conditions. Attention is drawn to the limitation of liability, indemnification and jurisdiction issues defined therein. Any holder of this document is advised that information contained hereon reflects the Company's findings at the time of its intervention only and within the limits of Client's instructions, if any. The Company's sole responsibility is to its Client and this document does not exonerate parties to a transaction from exercising all their rights and obligations under the transaction documents. This document cannot be reproduced except in full, without prior written approval of the Company. Any unauthorized alteration, forgery or falsification of the content or appearance of this document is unlawful and offenders may be prosecuted to the fullest extent of the law. Unless otherwise stated the results shown in this test report refer only to the sample(s) tested and such sample(s) are retained for 30 days only.
Attention: To check the authenticity of testing /inspection report & certificate, please contact us at telephone: (86-755) 8307 1443, or email: CN.Doccheck@sgs.com
SGS-CSTC Standards Technical Services Co., Ltd. Shenzhen Branch Testing Center Materials Laboratory.
Room 101-901, Plant 4 & Room 101, Plant 2 & Room 101, Plant 3 & Room 301-501, Plant 3, Jianghao (Banfian) Industrial Plant Area, No. 430, Jihua Road, Banfian Community, Banfian Street, Longgang District, Shenzhen, Guangdong, China 518129 www.sgsgroup.com.cn
中国·广东·深圳市龙岗区坂田街道坂田社区吉华路430号江灏（坂田）工业厂区厂房4号101-901、2号101、3号101、3号301-501 邮编:518129 t (86-755) 25328673 sgs.china@sgs.com
Member of the SGS Group (SGS SA)

检测报告

测试照片：

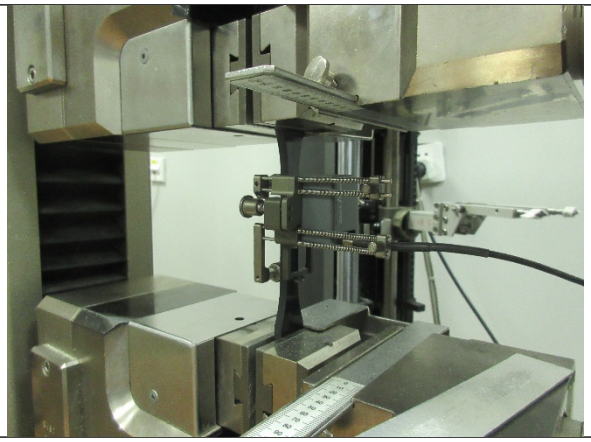	
测试中	测试前

设备信息：

设备	型号	设备编号	校准日期	下次校准日期
电子万能材料试验机	Z030	GZMR-PL-E140	2023-05-15	2024-05-14

Unless otherwise agreed in writing, this document is issued by the Company subject to its General Conditions of Service printed overleaf, available on request or accessible at https://www.sgs.com/en/Terms-and-Conditions. Attention is drawn to the limitation of liability, indemnification and jurisdiction issues defined therein. Any holder of this document is advised that information contained hereon reflects the Company's findings at the time of its intervention only and within the limits of Client's instructions, if any. The Company's sole responsibility is to its Client and this document does not exonerate parties to a transaction from exercising all their rights and obligations under the transaction documents. This document cannot be reproduced except in full, without prior written approval of the Company. Any unauthorized alteration, forgery or falsification of the content or appearance of this document is unlawful and offenders may be prosecuted to the fullest extent of the law. Unless otherwise stated the results shown in this test report refer only to the sample(s) tested and such sample(s) are retained for 30 days only.
Attention: To check the authenticity of testing /inspection report & certificate, please contact us at telephone: (86-755) 8307 1443, or email: CN.Doccheck@sgs.com
SGS-CSTC Standards Technical Services Co., Ltd. Shenzhen Branch Testing Center Materials Laboratory.
Room 101-901, Plant 4 & Room 101, Plant 2 & Room 101, Plant 3 & Room 301-501, Plant 3, Jianghao (Banfian) Industrial Plant Area, No. 430, Jihua Road, Banfian Community, Banfian Street, Longgang District, Shenzhen, Guangdong, China 518129 www.sgsgroup.com.cn
中国·广东·深圳市龙岗区坂田街道坂田社区吉华路430号江灏（坂田）工业厂区厂房4号101-901、2号101、3号101、3号301-501 邮编:518129 t (86-755) 25328673 sgs.china@sgs.com
Member of the SGS Group (SGS SA)

检测报告

2.测试项目：拉伸测试

样品描述：塑料件

测试方法：ISO 527-1:2019 & ISO 527-2:2012

测试条件：

试样：1B 型

试样厚度：5.17mm

测试速度：5mm/min

标距： 50 mm

初始夹具间距：115 mm

实验室环境条件：(23±2) ℃，(50 ± 5) % RH

测试结果：

测试项目	测试结果
拉伸强度	42.4MPa
断裂标称应变	16%（见表 1）

表 1：

试样	#1	#2	#3	#4	#5	#6	#7	#8	#9	#10
断裂标称应变，%	14.3	12.6	10.5	20.8	19.5	17.0	10.7	21.6	15.5	14.7

备注：

1.测试试样从样品中裁取。

2.测试前撕掉试样的保护膜。

SGS-CSTC Standards Technical Services Co., Ltd. Shenzhen Branch Testing Center Materials Laboratory.

Unless otherwise agreed in writing, this document is issued by the Company subject to its General Conditions of Service printed overleaf, available on request or accessible at https://www.sgs.com/en/Terms-and-Conditions. Attention is drawn to the limitation of liability, indemnification and jurisdiction issues defined therein. Any holder of this document is advised that information contained hereon reflects the Company's findings at the time of its intervention only and within the limits of Client's instructions, if any. The Company's sole responsibility is to its Client and this document does not exonerate parties to a transaction from exercising all their rights and obligations under the transaction documents. This document cannot be reproduced except in full, without prior written approval of the Company. Any unauthorized alteration, forgery or falsification of the content or appearance of this document is unlawful and offenders may be prosecuted to the fullest extent of the law. Unless otherwise stated the results shown in this test report refer only to the sample(s) tested and such sample(s) are retained for 30 days only.
Attention: To check the authenticity of testing /inspection report & certificate, please contact us at telephone: (86-755) 8307 1443, or email: CN.Doccheck@sgs.com
Room 101-901, Plant 4 & Room 101, Plant 2 & Room 101, Plant 3 & Room 301-501, Plant 3, Jianghao (Banfian) Industrial Plant Area, No. 430, Jihua Road, Banfian Community, Banfian Street, Longgang District, Shenzhen, Guangdong, China 518129 www.sgsgroup.com.cn
中国·广东·深圳市龙岗区坂田街道坂田社区吉华路430号江灏（坂田）工业厂区厂房4号101-901、2号101、3号101、3号301-501 邮编:518129 t (86-755) 25328673 sgs.china@sgs.com
Member of the SGS Group (SGS SA)

检测报告

测试照片：

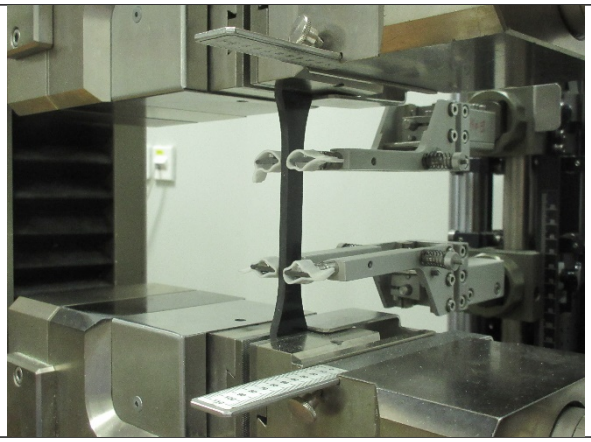

测试中

测试前

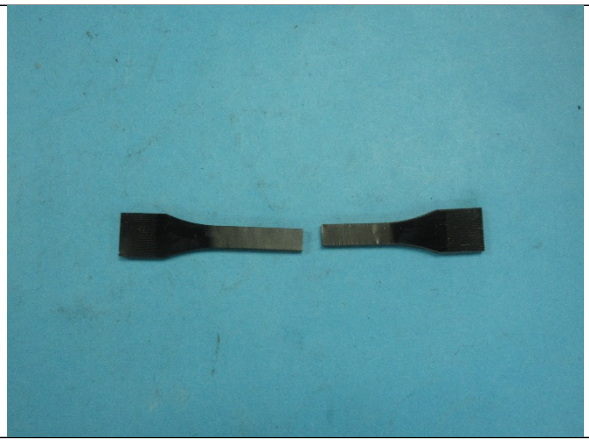

测试后

设备信息：

设备	型号	设备编号	校准日期	下次校准日期
电子万能材料试验机	Z030	GZMR-PL-E140	2023-05-15	2024-05-14

Unless otherwise agreed in writing, this document is issued by the Company subject to its General Conditions of Service printed overleaf, available on request or accessible at https://www.sgs.com/en/Terms-and-Conditions. Attention is drawn to the limitation of liability, indemnification and jurisdiction issues defined therein. Any holder of this document is advised that information contained hereon reflects the Company's findings at the time of its intervention only and within the limits of Client's instructions, if any. The Company's sole responsibility is to its Client and this document does not exonerate parties to a transaction from exercising all their rights and obligations under the transaction documents. This document cannot be reproduced except in full, without prior written approval of the Company. Any unauthorized alteration, forgery or falsification of the content or appearance of this document is unlawful and offenders may be prosecuted to the fullest extent of the law. Unless otherwise stated the results shown in this test report refer only to the sample(s) tested and such sample(s) are retained for 30 days only.
Attention: To check the authenticity of testing /inspection report & certificate, please contact us at telephone: (86-755) 8307 1443, or email: CN.Doccheck@sgs.com
SGS-CSTC Standards Technical Services Co., Ltd. Shenzhen Branch Testing Center Materials Laboratory.
Room 101-901, Plant 4 & Room 101, Plant 2 & Room 101, Plant 3 & Room 301-501, Plant 3, Jianghao (Banfian) Industrial Plant Area, No. 430, Jihua Road, Banfian Community, Banfian Street, Longgang District, Shenzhen, Guangdong, China 518129 www.sgsgroup.com.cn
中国·广东·深圳市龙岗区坂田街道坂田社区吉华路430号江灏（坂田）工业厂区厂房4号101-901、2号101、3号101、3号301-501 邮编:518129 t (86-755) 25328673 sgs.china@sgs.com
Member of the SGS Group (SGS SA)

检测报告

3. 测试项目：悬臂梁缺口冲击强度

样品描述：塑料件

测试方法：ISO 180:2019

测试条件：

试样：ISO 180/1A (缺口制备：机械加工)

试样厚度：5.15mm

摆锤能量：5.5J

冲击速度：3.46 m/s

实验室环境条件：(23±2)℃，(50±5)%RH

测试结果：

测试项目	测试结果
悬臂梁缺口冲击强度	25kJ/m^2 P(部分破坏)

备注：

1.测试试样从样品中裁取。

2.测试前撕掉试样的保护膜。

测试照片：

测试中

SGS-CSTC Standards Technical Services Co., Ltd. Shenzhen Branch Testing Center Materials Laboratory.
检验检测专用章 Inspection & Testing Services

Unless otherwise agreed in writing, this document is issued by the Company subject to its General Conditions of Service printed overleaf, available on request or accessible at https://www.sgs.com/en/Terms-and-Conditions. Attention is drawn to the limitation of liability, indemnification and jurisdiction issues defined therein. Any holder of this document is advised that information contained hereon reflects the Company's findings at the time of its intervention only and within the limits of Client's instructions, if any. The Company's sole responsibility is to its Client and this document does not exonerate parties to a transaction from exercising all their rights and obligations under the transaction documents. This document cannot be reproduced except in full, without prior written approval of the Company. Any unauthorized alteration, forgery or falsification of the content or appearance of this document is unlawful and offenders may be prosecuted to the fullest extent of the law. Unless otherwise stated the results shown in this test report refer only to the sample(s) tested and such sample(s) are retained for 30 days only.
Attention: To check the authenticity of testing /inspection report & certificate, please contact us at telephone: (86-755) 8307 1443, or email: CN.Doccheck@sgs.com
Room 101-901, Plant 4 & Room 101, Plant 2 & Room 101, Plant 3 & Room 301-501, Plant 3, Jianghao (Banfian) Industrial Plant Area, No. 430, Jihua Road, Banfian Community, Banfian Street, Longgang District, Shenzhen, Guangdong, China 518129 www.sgsgroup.com.cn
中国·广东·深圳市龙岗区坂田街道坂田社区吉华路430号江灏（坂田）工业厂区厂房4号101-901、2号101、3号101、3号301-501 邮编:518129 t (86-755) 25328673 sgs.china@sgs.com
Member of the SGS Group (SGS SA)

检测报告

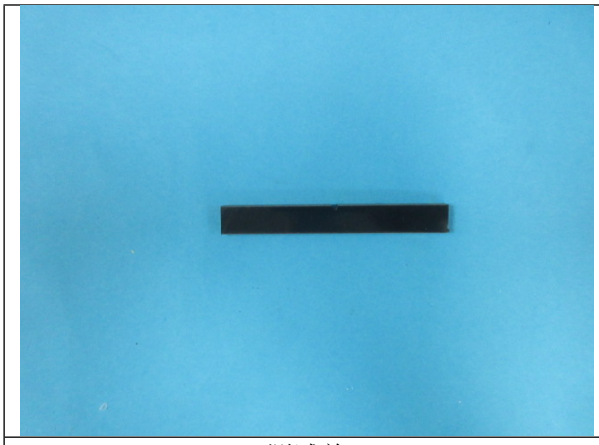	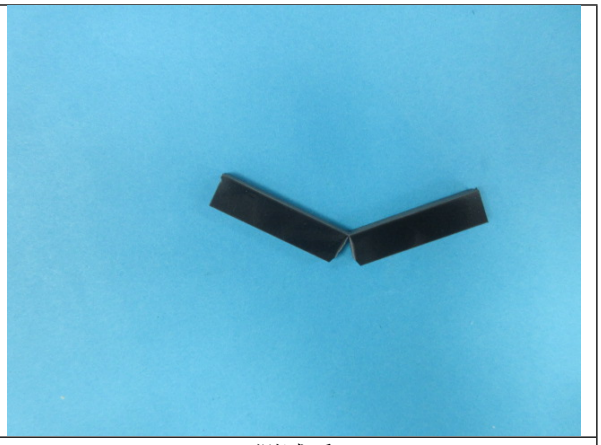
测试前	测试后

设备信息：

设备	型号	设备编号	校准日期	下次校准日期
冲击试验仪	HIT50P	GZMR-PL-E283	2023-06-26	2024-06-25

SGS-CSTC Standards Technical Services Co., Ltd. Shenzhen Branch Testing Center Materials Laboratory.

Unless otherwise agreed in writing, this document is issued by the Company subject to its General Conditions of Service printed overleaf, available on request or accessible at https://www.sgs.com/en/Terms-and-Conditions. Attention is drawn to the limitation of liability, indemnification and jurisdiction issues defined therein. Any holder of this document is advised that information contained hereon reflects the Company's findings at the time of its intervention only and within the limits of Client's instructions, if any. The Company's sole responsibility is to its Client and this document does not exonerate parties to a transaction from exercising all their rights and obligations under the transaction documents. This document cannot be reproduced except in full, without prior written approval of the Company. Any unauthorized alteration, forgery or falsification of the content or appearance of this document is unlawful and offenders may be prosecuted to the fullest extent of the law. Unless otherwise stated the results shown in this test report refer only to the sample(s) tested and such sample(s) are retained for 30 days only.
Attention: To check the authenticity of testing /inspection report & certificate, please contact us at telephone: (86-755) 8307 1443, or email: CN.Doccheck@sgs.com
Room 101-901, Plant 4 & Room 101, Plant 2 & Room 101, Plant 3 & Room 301-501, Plant 3, Jianghao (Banfian) Industrial Plant Area, No. 430, Jihua Road, Banfian Community, Banfian Street, Longgang District, Shenzhen, Guangdong, China 518129 www.sgsgroup.com.cn
中国·广东·深圳市龙岗区坂田街道坂田社区吉华路430号江灏（坂田）工业厂区厂房4号101-901、2号101、3号101、3号301-501 邮编:518129 t (86-755) 25328673 sgs.china@sgs.com
Member of the SGS Group (SGS SA)

检测报告

4. 测试项目：简支梁缺口冲击强度

样品描述：塑料件

测试方法：ISO 179-1:2010

测试条件：

试样：ISO 179-1/1eA (缺口制备：机械加工)

试样厚度：5.18mm

摆锤能量：7.5J

冲击速度：3.8m/s

跨距：62mm

实验室环境条件：(23±2)℃，(50±5)%RH

测试结果：

测试项目	测试结果
简支梁缺口冲击强度	26kJ/m^2 C(完全破坏)

备注：

1.测试试样从样品中裁取。

2.测试前撕掉试样的保护膜。

测试照片：

测试中

Unless otherwise agreed in writing, this document is issued by the Company subject to its General Conditions of Service printed overleaf, available on request or accessible at https://www.sgs.com/en/Terms-and-Conditions. Attention is drawn to the limitation of liability, indemnification and jurisdiction issues defined therein. Any holder of this document is advised that information contained hereon reflects the Company's findings at the time of its intervention only and within the limits of Client's instructions, if any. The Company's sole responsibility is to its Client and this document does not exonerate parties to a transaction from exercising all their rights and obligations under the transaction documents. This document cannot be reproduced except in full, without prior written approval of the Company. Any unauthorized alteration, forgery or falsification of the content or appearance of this document is unlawful and offenders may be prosecuted to the fullest extent of the law. Unless otherwise stated the results shown in this test report refer only to the sample(s) tested and such sample(s) are retained for 30 days only.
Attention: To check the authenticity of testing /inspection report & certificate, please contact us at telephone: (86-755) 8307 1443, or email: CN.Doccheck@sgs.com
SGS-CSTC Standards Technical Services Co., Ltd. Shenzhen Branch Testing Center Materials Laboratory.
Room 101-901, Plant 4 & Room 101, Plant 2 & Room 101, Plant 3 & Room 301-501, Plant 3, Jianghao (Banfian) Industrial Plant Area, No. 430, Jihua Road, Banfian Community, Banfian Street, Longgang District, Shenzhen, Guangdong, China 518129 www.sgsgroup.com.cn
中国·广东·深圳市龙岗区坂田街道坂田社区吉华路430号江灏（坂田）工业厂区厂房4号101-901、2号101、3号101、3号301-501 邮编:518129 t (86-755) 25328673 sgs.china@sgs.com
Member of the SGS Group (SGS SA)

检测报告

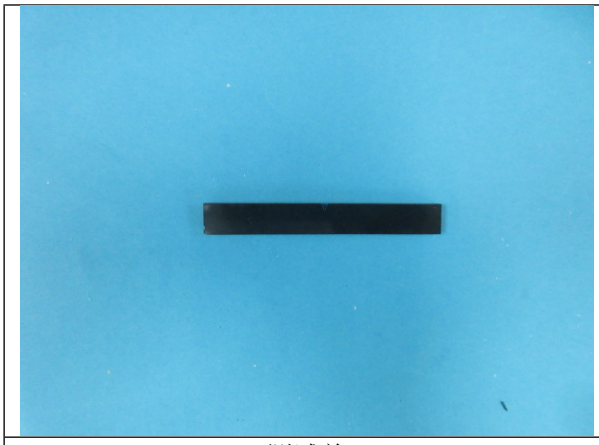	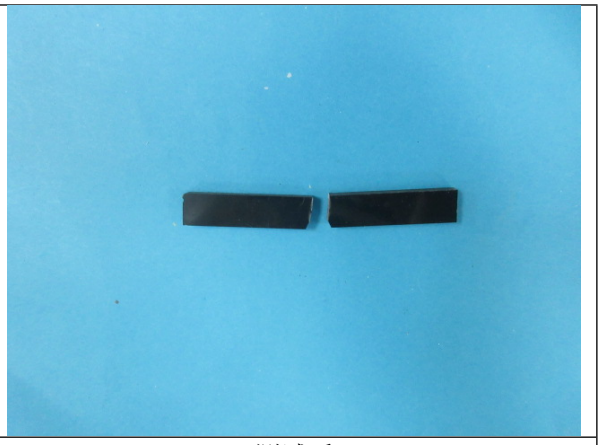
测试前	测试后

设备信息：

设备	型号	设备编号	校准日期	下次校准日期
冲击试验仪	HIT50P	GZMR-PL-E283	2023-06-26	2024-06-25

附录信息：

1. 以上检测方法是在通标标准技术服务有限公司广州分公司执行。
2. 检测报告仅用于客户科研、教学、内部质量控制、产品研发等目的，仅供内部参考。

********报告结束********

通标标准技术服务有限公司深圳分公司 检验检测专用章 Inspection & Testing Services SGS-CSTC Standards Technical Services Co., Ltd. Shenzhen Branch Testing Center Materials Laboratory.

Unless otherwise agreed in writing, this document is issued by the Company subject to its General Conditions of Service printed overleaf, available on request or accessible at https://www.sgs.com/en/Terms-and-Conditions. Attention is drawn to the limitation of liability, indemnification and jurisdiction issues defined therein. Any holder of this document is advised that information contained hereon reflects the Company's findings at the time of its intervention only and within the limits of Client's instructions, if any. The Company's sole responsibility is to its Client and this document does not exonerate parties to a transaction from exercising all their rights and obligations under the transaction documents. This document cannot be reproduced except in full, without prior written approval of the Company. Any unauthorized alteration, forgery or falsification of the content or appearance of this document is unlawful and offenders may be prosecuted to the fullest extent of the law. Unless otherwise stated the results shown in this test report refer only to the sample(s) tested and such sample(s) are retained for 30 days only.
Attention: To check the authenticity of testing /inspection report & certificate, please contact us at telephone: (86-755) 8307 1443, or email: CN.Doccheck@sgs.com
Room 101-901, Plant 4 & Room 101, Plant 2 & Room 101, Plant 3 & Room 301-501, Plant 3, Jianghao (Banfian) Industrial Plant Area, No. 430, Jihua Road, Banfian Community, Banfian Street, Longgang District, Shenzhen, Guangdong, China 518129 www.sgsgroup.com.cn
中国·广东·深圳市龙岗区坂田街道坂田社区吉华路430号江灏（坂田）工业厂区厂房4号101-901、2号101、3号101、3号301-501 邮编:518129 t (86-755) 25328673 sgs.china@sgs.com
Member of the SGS Group (SGS SA)