TEST REPORT

No. : SZIN2503000672PL13_EN

Date : 2025-04-28

Scan to see the report

SZIN2503000672PL13

Verification:
check.sgsonline.com.cn

CUSTOMER NAME:	SHENZHEN ANHEDA PLASTIC PRODUCTS CO., LTD
ADDRESS:	101, NO. 7, HAOYONG INDUSTRIAL ZONE, HONGXING COMMUNITY, SONGGANG STREET, BAO'AN DISTRICT, SHENZHEN

Sample Name : PE

Above information and sample(s) was/were submitted and confirmed by the client. SGS, however, assumes no responsibility to verify the accuracy, adequacy and completeness of the sample information provided by client.

****

SGS Ref. No.	:	T52510282011TC
Date of Receipt	:	2025-03-19
Testing Period	:	2025-03-19 ~ 2025-04-28
Test result(s)	:	For further details, please refer to the following page(s) (Unless otherwise stated the results shown in this test report refer only to the sample(s) tested)

Signed for
SGS-CSTC Standards Technical
Services Co., Ltd. ShenZhen Branch.

Jessie

Jessie Ho
Authorized signatory

Unless otherwise agreed in writing, this document is issued by the Company subject to its General Conditions of Service printed overleaf, available on request or accessible at https://www.sgs.com/en/Terms-and-Conditions. Attention is drawn to the limitation of liability, indemnification and jurisdiction issues defined therein. Any holder of this document is advised that information contained hereon reflects the Company's findings at the time of its intervention only and within the limits of Client's instructions, if any. The Company's sole responsibility is to its Client and this document does not exonerate parties to a transaction from exercising all their rights and obligations under the transaction documents. This document cannot be reproduced except in full, without prior written approval of the Company. Any unauthorized alteration, forgery or falsification of the content or appearance of this document is unlawful and offenders may be prosecuted to the fullest extent of the law. Unless otherwise stated the results shown in this test report refer only to the sample(s) tested and such sample(s) are retained for 30 days only.
Attention: To check the authenticity of testing /inspection report & certificate, please contact us at telephone: (86-755) 8307 1443, or email: CN.Doccheck@sgs.com

Room 101-901, Plant 4 & Room 101, Plant 2 & Room 101, Plant 3 & Room 301-501, Plant 3, Jianghao (Bantian) Industrial Plant Area, No. 430, Jihua Road, Bantian Community, Bantian Street, Longgang District, Shenzhen, Guangdong, China 518129 www.sgsgroup.com.cn
中国·广东·深圳市龙岗区坂田街道坂田社区吉华路430号江灏（坂田）工业厂区厂房4号101-901、2号101、3号101、3号301-501 邮编:518129 t (86-755) 25328673 sgs.china@sgs.com

Member of the SGS Group (SGS SA)

TEST REPORT

No. : SZIN2503000672PL13_EN

Date : 2025-04-28

Test Requested		Conclusion
1.	GB 4806.7-2023 National Food Safety Standards –Plastic Materials and Products for Food Contact	--
	Clause 4.2 Sensory Examination	PASS
	Clause 4.3.1 - Chemical Requirement	PASS

Unless otherwise agreed in writing, this document is issued by the Company subject to its General Conditions of Service printed overleaf, available on request or accessible at https://www.sgs.com/en/Terms-and-Conditions. Attention is drawn to the limitation of liability, indemnification and jurisdiction issues defined therein. Any holder of this document is advised that information contained hereon reflects the Company's findings at the time of its intervention only and within the limits of Client's instructions, if any. The Company's sole responsibility is to its Client and this document does not exonerate parties to a transaction from exercising all their rights and obligations under the transaction documents. This document cannot be reproduced except in full, without prior written approval of the Company. Any unauthorized alteration, forgery or falsification of the content or appearance of this document is unlawful and offenders may be prosecuted to the fullest extent of the law. Unless otherwise stated the results shown in this test report refer only to the sample(s) tested and such sample(s) are retained for 30 days only.

Attention: To check the authenticity of testing /inspection report & certificate, please contact us at telephone: (86-755) 8307 1443, or email: CN.Doccheck@sgs.com

SGS-CSTC Standards Technical Services Co., Ltd. Shenzhen Branch Testing Center Materials Laboratory.

Room 101-901, Plant 4 & Room 101, Plant 2 & Room 101, Plant 3 & Room 301-501, Plant 3, Jianghao (Bantian) Industrial Plant Area, No. 430, Jihua Road, Bantian Community, Bantian Street, Longgang District, Shenzhen, Guangdong, China 518129 www.sgsgroup.com.cn

中国·广东·深圳市龙岗区坂田街道坂田社区吉华路430号江灏（坂田）工业厂区厂房4号101-901、2号101、3号101、3号301-501 邮编:518129 t (86-755) 25328673 sgs.china@sgs.com

Member of the SGS Group (SGS SA)

Results:

GB 4806.7-2023—Clause 4.2 Sensory Examination

Test results	1	Test requirements
Sense organ	Pass	The color is normal, no odor, unclean substances, etc
Soaking solution	Pass	The immersion solution obtained by the migration test has no sensory deterioration such as turbidity, precipitation, and odor

Specimen Description:

1. White plastic sheet

GB 4806.7-2023—Clause 4.3.1 - Chemical Requirement - Overall Migration

Method : With reference to GB 31604.8-2021

Simulant Used	Test Condition	Result (mg/dm^2)	MDL (mg/dm^2)	Permissible Limit (mg/dm^2)
		1		
4% Acetic Acid (W/V) Aqueous Solution	40°C, 240 hours	ND	3	10
10% Ethanol (V/V) Aqueous Solution	40°C, 240 hours	ND	3	10
50% Ethanol (V/V) Aqueous Solution	40°C, 240 hours	ND	3	10
95% Ethanol	40°C, 240 hours	ND	3	10
Isooctane	20°C, 48 hours	ND	3	10

Sample Description :

1. White plastic sheet

SGS-CSTC Standards Technical Services Co., Ltd. Shenzhen Branch Testing Center Materials Laboratory.

Unless otherwise agreed in writing, this document is issued by the Company subject to its General Conditions of Service printed overleaf, available on request or accessible at https://www.sgs.com/en/Terms-and-Conditions. Attention is drawn to the limitation of liability, indemnification and jurisdiction issues defined therein. Any holder of this document is advised that information contained hereon reflects the Company's findings at the time of its intervention only and within the limits of Client's instructions, if any. The Company's sole responsibility is to its Client and this document does not exonerate parties to a transaction from exercising all their rights and obligations under the transaction documents. This document cannot be reproduced except in full, without prior written approval of the Company. Any unauthorized alteration, forgery or falsification of the content or appearance of this document is unlawful and offenders may be prosecuted to the fullest extent of the law. Unless otherwise stated the results shown in this test report refer only to the sample(s) tested and such sample(s) are retained for 30 days only.

Attention: To check the authenticity of testing /inspection report & certificate, please contact us at telephone: (86-755) 8307 1443, or email: CN.Doccheck@sgs.com

Room 101-901, Plant 4 & Room 101, Plant 2 & Room 101, Plant 3 & Room 301-501, Plant 3, Jianghao (Bantian) Industrial Plant Area, No. 430, Jihua Road, Bantian Community, Bantian Street, Longgang District, Shenzhen, Guangdong, China 518129 www.sgsgroup.com.cn

中国·广东·深圳市龙岗区坂田街道坂田社区吉华路430号江灏（坂田）工业厂区厂房4号101-901、2号101、3号101、3号301-501 邮编:518129 t (86-755) 25328673 sgs.china@sgs.com

Member of the SGS Group (SGS SA)

Note:
- mg/dm^2 = milligram per square decimeter
- MDL= Method Detection Limit
- ND= Not Detected (lower than MDL)
- The report shows the results of the third extraction based on GB 31604.1-2015 for repeated use articles.

GB 4806.7-2023—Clause 4.3.1 - Chemical Requirement - Potassium permanganate consumption

Method: With reference to GB 31604.2-2016

Simulant Used	Test Condition	Result (mg/kg)	MDL (mg/kg)	Permissible Limit (mg/kg)
		1		
Deionized Water	60°C, 2hours	1.2	1	10

Sample Description:

1. White plastic sheet

Note:
- mg/kg = milligram per kilogram
- MDL= Method Detection Limit
- ND= Not Detected (lower than MDL)

SGS-CSTC Standards Technical Services Co., Ltd. Shenzhen Branch Testing Center Materials Laboratory.

Unless otherwise agreed in writing, this document is issued by the Company subject to its General Conditions of Service printed overleaf, available on request or accessible at https://www.sgs.com/en/Terms-and-Conditions. Attention is drawn to the limitation of liability, indemnification and jurisdiction issues defined therein. Any holder of this document is advised that information contained hereon reflects the Company's findings at the time of its intervention only and within the limits of Client's instructions, if any. The Company's sole responsibility is to its Client and this document does not exonerate parties to a transaction from exercising all their rights and obligations under the transaction documents. This document cannot be reproduced except in full, without prior written approval of the Company. Any unauthorized alteration, forgery or falsification of the content or appearance of this document is unlawful and offenders may be prosecuted to the fullest extent of the law. Unless otherwise stated the results shown in this test report refer only to the sample(s) tested and such sample(s) are retained for 30 days only.

Attention: To check the authenticity of testing /inspection report & certificate, please contact us at telephone: (86-755) 8307 1443, or email: CN.Doccheck@sgs.com

Room 101-901, Plant 4 & Room 101, Plant 2 & Room 101, Plant 3 & Room 301-501, Plant 3, Jianghao (Bantian) Industrial Plant Area, No. 430, Jihua Road, Bantian Community, Bantian Street, Longgang District, Shenzhen, Guangdong, China 518129 www.sgsgroup.com.cn

中国·广东·深圳市龙岗区坂田街道坂田社区吉华路430号江灏（坂田）工业厂区厂房4号101-901、2号101、3号101、3号301-501 邮编:518129 t (86-755) 25328673 sgs.china@sgs.com

Member of the SGS Group (SGS SA)

GB 4806.7-2023 - Clause 4.3.1 - Chemical Requirement – Heavy Metal (as Pb)

Test Method: With reference to GB 31604.9-2016

Simulant Used	Test Condition	Result	Requirements
		1	
4% Acetic Acid （V/V）	60°C, 2hours	Negative	Negative

Sample Description:

1. White plastic sheet

Note: - Negative = less than 1mg/L

GB 4806.7-2023—Clause 4.3.1 - Chemical Requirement – Decolorization test

Test Method: With reference to GB 31604.7-2023

Simulant Used		Test Result		Requirement
		1		
		Rating	Result judgment	
4% Acetic Acid (W/V) Aqueous Solution	Soaking test	5	Negative	Negative
	Wipe test	5	Negative	Negative
10% Ethanol (V/V) Aqueous Solution	Soaking test	5	Negative	Negative
	Wipe test	5	Negative	Negative
50% Ethanol (V/V) Aqueous Solution	Soaking test	5	Negative	Negative
	Wipe test	5	Negative	Negative
95% Ethanol	Soaking test	5	Negative	Negative
	Wipe test	5	Negative	Negative
Isooctane	Soaking test	5	Negative	Negative
	Wipe test	5	Negative	Negative

SGS-CSTC Standards Technical Services Co., Ltd. Shenzhen Branch Testing Center Materials Laboratory.

Unless otherwise agreed in writing, this document is issued by the Company subject to its General Conditions of Service printed overleaf, available on request or accessible at https://www.sgs.com/en/Terms-and-Conditions. Attention is drawn to the limitation of liability, indemnification and jurisdiction issues defined therein. Any holder of this document is advised that information contained hereon reflects the Company's findings at the time of its intervention only and within the limits of Client's instructions, if any. The Company's sole responsibility is to its Client and this document does not exonerate parties to a transaction from exercising all their rights and obligations under the transaction documents. This document cannot be reproduced except in full, without prior written approval of the Company. Any unauthorized alteration, forgery or falsification of the content or appearance of this document is unlawful and offenders may be prosecuted to the fullest extent of the law. Unless otherwise stated the results shown in this test report refer only to the sample(s) tested and such sample(s) are retained for 30 days only.

Attention: To check the authenticity of testing /inspection report & certificate, please contact us at telephone: (86-755) 8307 1443, or email: CN.Doccheck@sgs.com

Room 101-901, Plant 4 & Room 101, Plant 2 & Room 101, Plant 3 & Room 301-501, Plant 3, Jianghao (Bantian) Industrial Plant Area, No. 430, Jihua Road, Bantian Community, Bantian Street, Longgang District, Shenzhen, Guangdong, China 518129 www.sgsgroup.com.cn

中国·广东·深圳市龙岗区坂田街道坂田社区吉华路430号江灏（坂田）工业厂区厂房4号101-901、2号101、3号101、3号301-501 邮编:518129 t (86-755) 25328673 sgs.china@sgs.com

Member of the SGS Group (SGS SA)

TEST REPORT

No. : SZIN2503000672PL13_EN

Date : 2025-04-28

Sample Description:

1. White plastic sheet

Note: - Negative = no color migration

Sample Picture (As received)

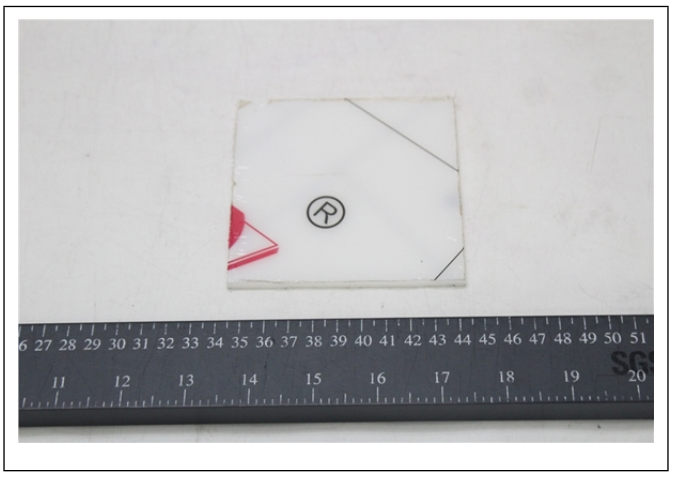

Appendix information:

1.The test report shall only be used for clients' scientific research, teaching, internal quality control, product research and development, etc… and just for internal reference.

2.Unless otherwise stated, this report provides a declaration of conformity according to whether the test results are within the specified limits or specifications without considering the measurement uncertainty.

********End of report********

Unless otherwise agreed in writing, this document is issued by the Company subject to its General Conditions of Service printed overleaf, available on request or accessible at https://www.sgs.com/en/Terms-and-Conditions. Attention is drawn to the limitation of liability, indemnification and jurisdiction issues defined therein. Any holder of this document is advised that information contained hereon reflects the Company's findings at the time of its intervention only and within the limits of Client's instructions, if any. The Company's sole responsibility is to its Client and this document does not exonerate parties to a transaction from exercising all their rights and obligations under the transaction documents. This document cannot be reproduced except in full, without prior written approval of the Company. Any unauthorized alteration, forgery or falsification of the content or appearance of this document is unlawful and offenders may be prosecuted to the fullest extent of the law. Unless otherwise stated the results shown in this test report refer only to the sample(s) tested and such sample(s) are retained for 30 days only.

Attention: To check the authenticity of testing /inspection report & certificate, please contact us at telephone: (86-755) 8307 1443, or email: CN.Doccheck@sgs.com

SGS-CSTC Standards Technical Services Co., Ltd. Shenzhen Branch Testing Center Materials Laboratory.

Room 101-901, Plant 4 & Room 101, Plant 2 & Room 101, Plant 3 & Room 301-501, Plant 3, Jianghao (Bantian) Industrial Plant Area, No. 430, Jihua Road, Bantian Community, Bantian Street, Longgang District, Shenzhen, Guangdong, China 518129 www.sgsgroup.com.cn

中国·广东·深圳市龙岗区坂田街道坂田社区吉华路430号江灏（坂田）工业厂区厂房4号101-901、2号101、3号101、3号301-501 邮编:518129 t (86-755) 25328673 sgs.china@sgs.com

Member of the SGS Group (SGS SA)