50 RAIN, RAIN, GO AWAY

Traditional

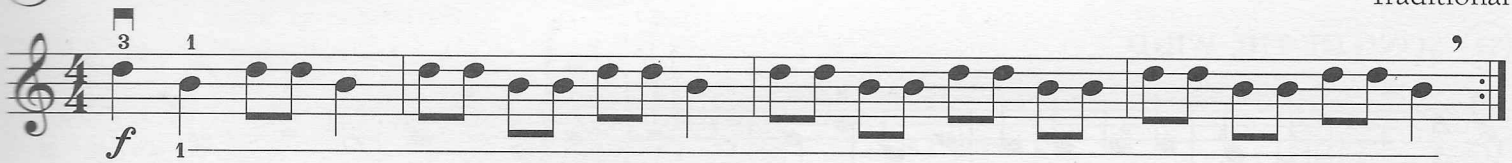

51 STARLIGHT, STARBRIGHT

American

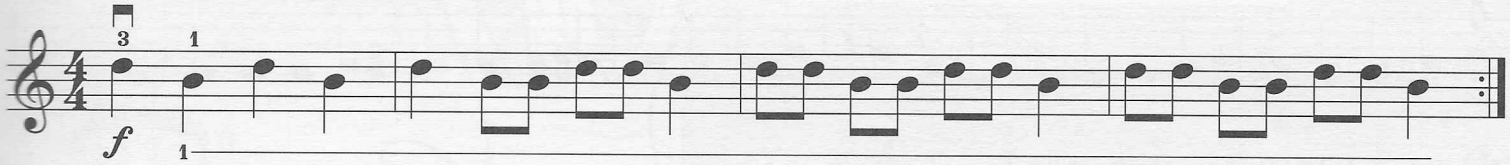

52 CACTUS GARDENS

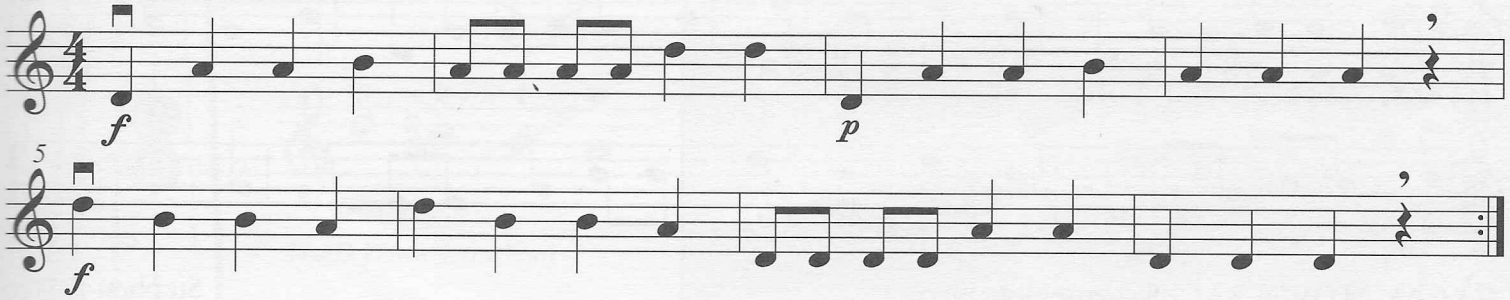

Write the correct note name in each notehead.

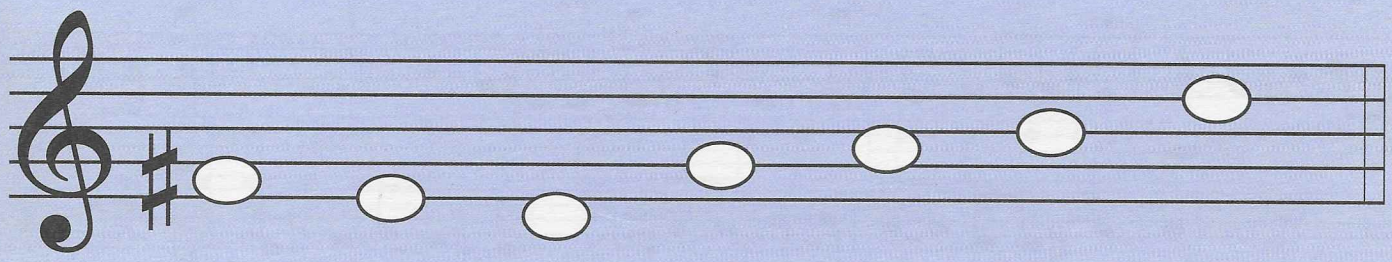

53 OBSIWANA—ensemble piece

Ghanian

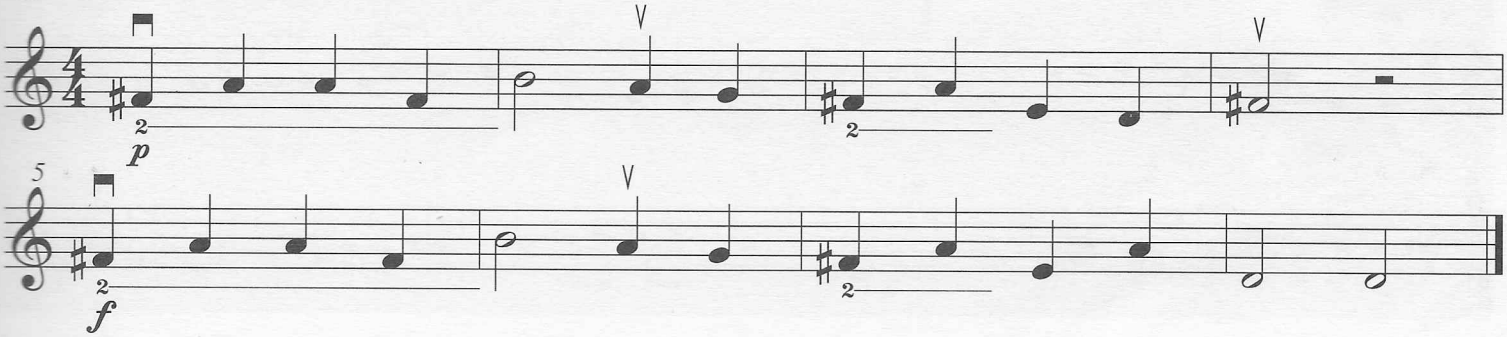
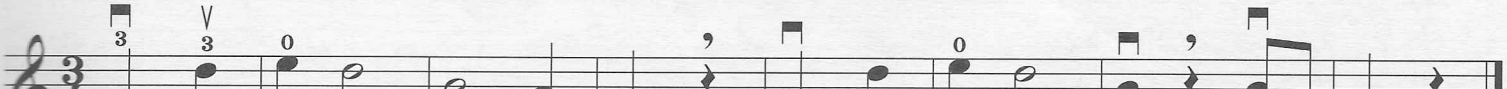
54 GRAND CANYON WALTZ—ensemble piece