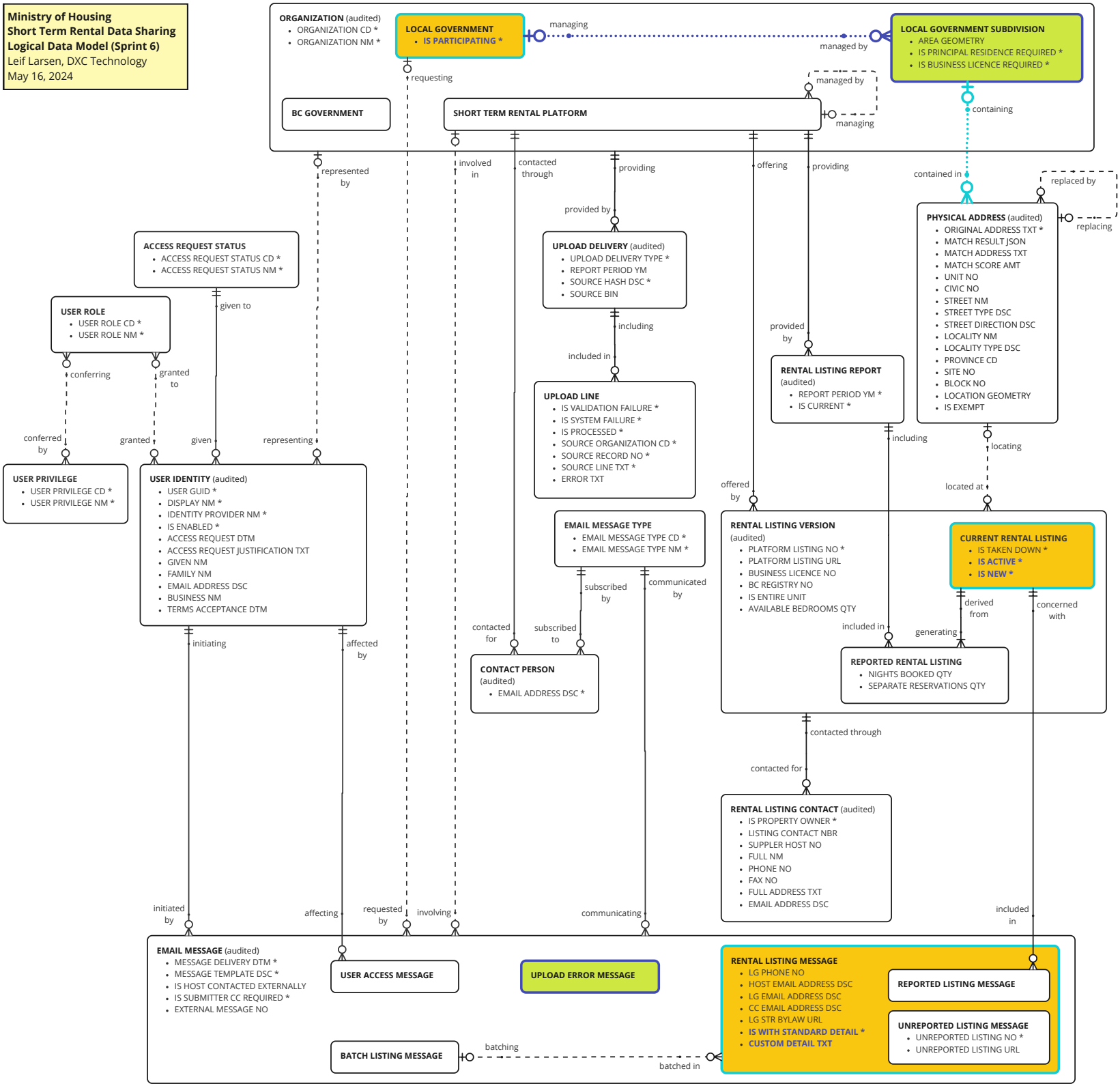**Ministry of Housing**
**Short Term Rental Data Sharing**
**Logical Data Model (Sprint 6)**
Leif Larsen, DXC Technology
May 16, 2024