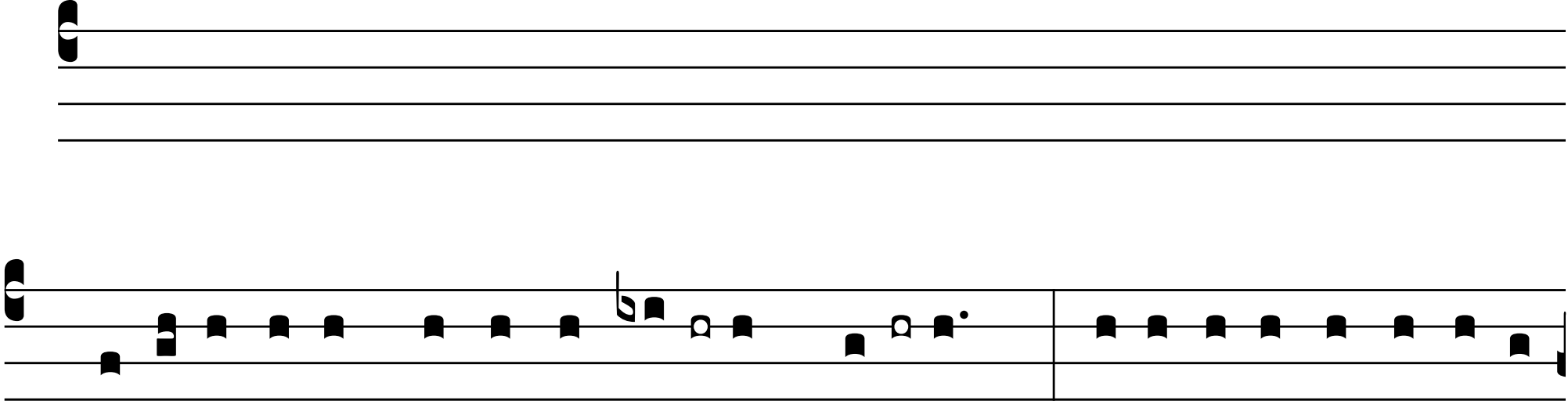

1. Benedi-xísti, Dómi-ne, **ter**-ram **tu**- am: * avertísti capti-vi-*tá*-

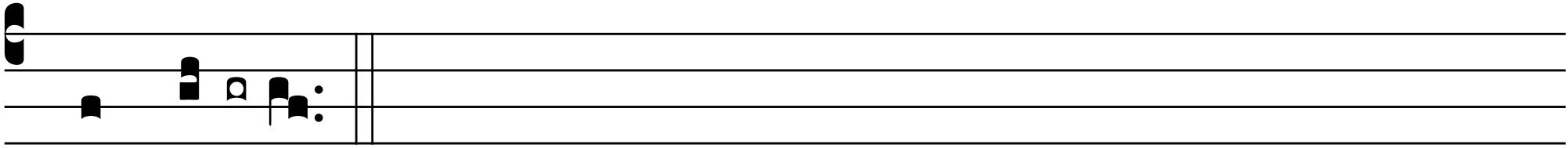

tem **Ja**- cob.