Captain Jinks
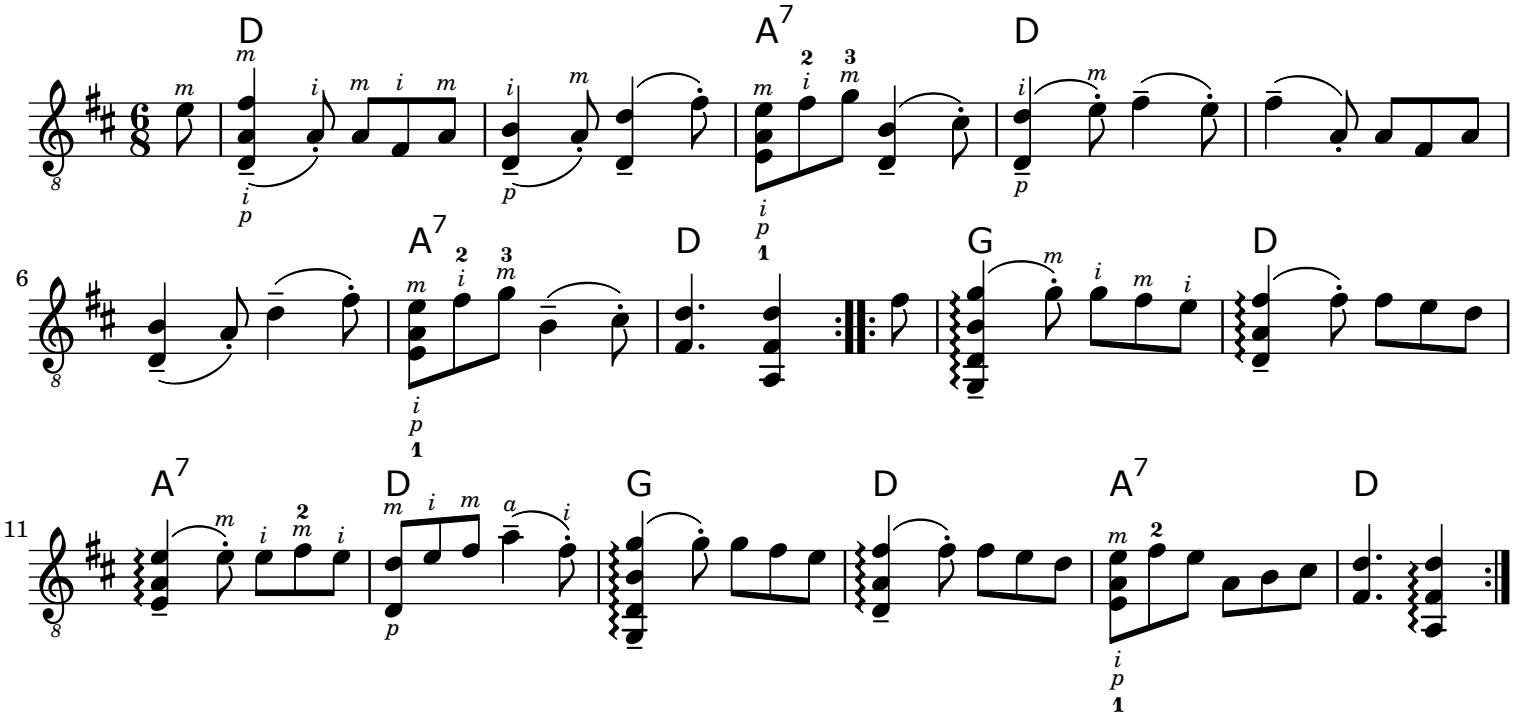
Mel Bay p. 2