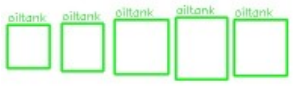

The image shows a row of five circular structures, likely oil tanks, mounted on a building. They are evenly spaced and appear to be part of an industrial facility. The tanks are illuminated from within, making them stand out against the darker background of the building and the surrounding area.

The image shows a complex highway interchange with multiple roads converging and diverging. At the center, there is a large overpass structure with a circular design, allowing vehicles to cross over one another. The surrounding area includes agricultural fields and water bodies, indicating a rural or semi-rural setting. The overpass is a key feature, facilitating traffic flow across the intersecting roads.

The image shows an aerial view of a sports complex. At the center is a large, oval-shaped playing field, likely a soccer field, surrounded by a track. Adjacent to the field are smaller rectangular areas, possibly for other sports or activities. The complex is bordered by roads and buildings, indicating it is part of a larger urban area.

(a) (b) (c)

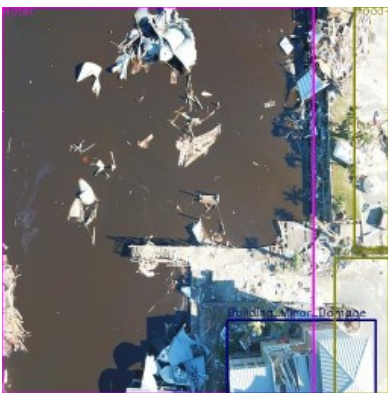

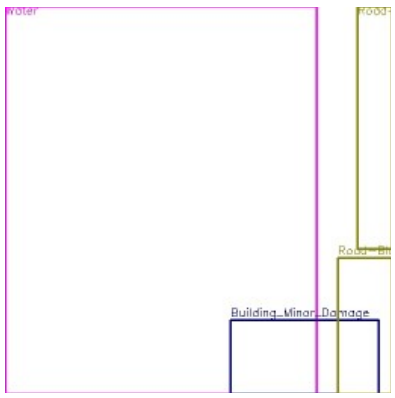

The image shows an aerial view of a flooded area with debris floating in the water. The water (ID: 1) appears dark and murky. There are signs of minor building damage (ID: 3), with some structures partially collapsed and debris scattered around. Two road-blocked areas (ID: 8) are visible, indicating that the roads are impassable due to the floodwaters and debris.

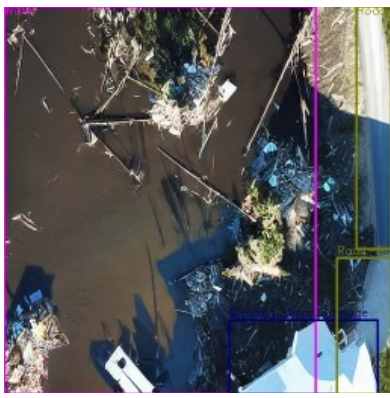

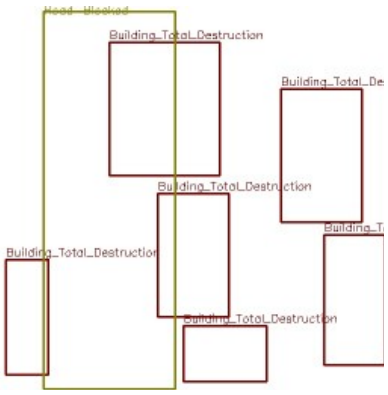

The image shows an aerial view of a heavily damaged area. Several buildings are in total destruction, with debris scattered across the ground. A road appears to be blocked by fallen structures and debris. The scene is chaotic, with no intact buildings visible, indicating a severe impact, possibly from a natural disaster."

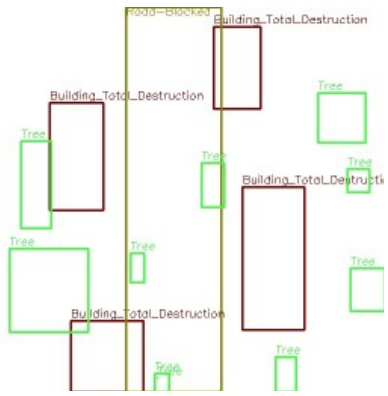

The image shows an aerial view of a heavily damaged area with debris scattered across the ground. Several buildings are in total destruction, with no recognizable structures remaining. A road runs through the center, partially blocked by debris. Several palm trees are visible, some still standing while others have been uprooted. The scene depicts the aftermath of a catastrophic event, likely a natural disaster.

(d) (e) (f)