Budget-Robust Station Selection for Microtransit Under Demand Uncertainty

Yong-Zher Rui

Spring 2026 15.094 Robust Optimization

Abstract

We extend a two-stage stochastic virtual bus stop (VBS) selection model to handle uncertain passenger demand within each scenario type (morning, afternoon, evening, night). Demand for each origin–destination pair (o, d) and scenario type s is modeled as lying in a capped-total-demand uncertainty set parameterized by lower and upper OD-specific bounds together with a per-scenario upper bound on aggregate demand. We derive the dual robust counterpart of the inner maximization, which remains linear and can be solved with the same MILP machinery as the nominal model. We compare the nominal base model with its robust total-demand-cap counterpart on out-of-sample demand realizations and report average cost, high-percentile (P90/P95) cost, and the price of robustness.

Contents

1 Introduction **2**

2 Base Model **2**
- 2.1 Decision variables . . . 2
- 2.2 Nominal objective . . . 3
- 2.3 Constraints . . . 3

3 Uncertainty Set for Demand **3**
- 3.1 Parameterization . . . 3
- 3.2 Interpretation of the total-demand cap . . . 3
- 3.3 Remark on integer demand . . . 4
- 3.4 Calibrating the uncertainty set from data . . . 4
- 3.5 Empirical analysis of the uncertainty set . . . 4
- 3.6 Robust counterpart for the total-demand-cap set . . . 7

4 Robust Objective **10**

5 Dual Robust Counterpart **11**

6 JuMP Implementation Sketch **11**

7 Evaluation Experiment **12**
7.1 Two model variants . . . 12
7.2 Sensitivity to calibration quantiles . . . 12
7.3 Out-of-sample evaluation protocol . . . 13
7.4 Reported metrics . . . 13
7.5 Expected finding . . . 13
7.6 Experiment pipeline . . . 14

8 Conclusion **14**

1 Introduction

Microtransit systems offer flexible, on-demand shared rides between a set of designated virtual bus stops (VBS). A key design decision is which candidate locations to build as VBS. Prior work formulates this as a two-stage stochastic mixed-integer program: in the first stage, build l stations and choose which $k \leq l$ are active in each scenario $s \in S$; in the second stage, assign passengers to origin–destination VBS pairs.

A limitation of the stochastic model is that it treats the demand q_{ods} within each scenario as a fixed, known quantity (typically the historical mean). In practice, demand fluctuates even within a scenario type: morning-peak demand on one day may differ substantially from the next. This motivates a *robust* extension where q_{ods} is uncertain within a bounded set.

The uncertainty model adopted here is designed to encode a direct operational statement: each OD pair has a plausible demand range, and the *total* demand within a scenario type should not exceed a calibrated upper bound. This produces a tractable robust counterpart for the base station-selection model.

Accordingly, the report focuses on two formulations only:

- the nominal base model, which optimizes against scenario-average demand;
- the robust counterpart, which protects against worst-case demand realizations within a capped uncertainty set.

Under a nominal-demand optimization, the chosen station set may fit the average demand pattern well but perform poorly when demand shifts toward OD pairs that are less conveniently located relative to the selected stops. The robust model reduces this sensitivity by favoring station configurations whose assignment performance remains more stable across plausible demand realizations.

2 Base Model

2.1 Decision variables

$y_j \in \{0,1\}$	build station j
$z_{js} \in \{0,1\}$	station j is active in scenario s
$x_{odjks} \in \{0,1\}$	assign OD pair (o,d) to origin VBS j, destination VBS k in scenario s

2.2 Nominal objective

The nominal two-stage objective minimizes expected passenger travel cost:

$$\min_{x,y,z} \sum_{s\in S} \sum_{(o,d)\in\Omega} \sum_{j,k\in J} q_{ods} \underbrace{\left(d_{oj}^{\text{orig}} + d_{dk}^{\text{dest}} + \lambda\, c_{jk}\right)}_{a_{odjks}} x_{odjks}, \tag{1}$$

where d_{oj}^{orig} is the walking distance from origin o to VBS j, d_{dk}^{dest} is the walking distance from VBS k to destination d, c_{jk} is the in-vehicle travel time between VBS j and k, and λ is a weight that converts routing time to the same unit as walking distance.

2.3 Constraints

$$\sum_{j,k} x_{odjks} = 1 \qquad \forall (o,d), s \tag{2}$$

$$x_{odjks} \le z_{js}, \quad x_{odjks} \le z_{ks} \qquad \forall (o,d), j, k, s \tag{3}$$

$$z_{js} \le y_j \qquad \forall j, s \tag{4}$$

$$\sum_{j} y_j = l, \quad \sum_{j} z_{js} = k \qquad \forall s \tag{5}$$

3 Uncertainty Set for Demand

3.1 Parameterization

For each OD pair (o,d) and scenario type s, assume we can estimate a lower bound $\underline{q}_{ods}$ and an upper bound $\overline{q}_{ods}$ on demand, and let $\overline{Q}_s$ denote an upper bound on *total* demand in scenario type s. The uncertainty set is

$$\mathcal{U}_s = \left\{ q_s : \underline{q}_{ods} \le q_{ods} \le \overline{q}_{ods}\ \forall (o,d), \sum_{(o,d)\in\Omega} q_{ods} \le \overline{Q}_s \right\}. \tag{6}$$

This uncertainty set says two things simultaneously:

- each OD pair must remain within its own historically calibrated range;
- the aggregate demand in the scenario cannot exceed $\overline{Q}_s$.

3.2 Interpretation of the total-demand cap

- If $\overline{Q}_s = \sum_{(o,d)} \underline{q}_{ods}$, then all OD demands are forced to remain at their lower bounds.
- If $\overline{Q}_s \ge \sum_{(o,d)} \overline{q}_{ods}$, then the total demand cap is inactive and the model reduces to independent box bounds on each OD pair.
- Intermediate values of $\overline{Q}_s$ allow some OD pairs to be high simultaneously, but only so long as total demand stays below the calibrated cap.

A larger $\overline{Q}_s$ for morning peak than for midday encodes the prior that peak periods experience larger systemwide demand surges.

3.3 Remark on integer demand

Observed demand is integer-valued, but the robust inner maximization may still be solved as a linear program. The key point is that the uncertainty set (6) is a bounded knapsack-type polytope. If the bounds $\underline{q}_{ods}$, $\overline{q}_{ods}$, and $\overline{Q}_s$ are integral, the inner LP has an optimal extreme point that is integral as well. Hence dropping integrality in the inner maximization does not change the worst-case value, even though the uncertainty set is written in continuous form.

3.4 Calibrating the uncertainty set from data

Group historical observations by scenario type $s \in \{\text{morning}, \text{afternoon}, \text{evening}, \text{night}\}$. For each OD pair (o, d) compute empirical quantiles:

$$\underline{q}_{ods} = Q_{0.10}\big(q_{od}^{\text{hist}} \mid s\big), \qquad \overline{q}_{ods} = Q_{0.90}\big(q_{od}^{\text{hist}} \mid s\big). \tag{7}$$

These quantiles are only an example; in practice they should be chosen to match the desired level of robustness and the amount of available data. If the lower quantile is set too high, the model can become infeasible or artificially tight because the total-demand cap must still exceed the sum of all lower bounds. For sparse OD pairs, one may regularize these estimates by pooling across nearby OD pairs, shrinking toward scenario-level averages, or imposing a minimum support threshold before assigning pair-specific bounds.

Next compute the realized total demand on each historical day:

$$Q_{s,t}^{\text{hist}} := \sum_{(o,d)\in\Omega} q_{ods,t}^{\text{hist}}, \tag{8}$$

where t indexes historical observations within scenario type s. Then set

$$\overline{Q}_s = Q_{0.90}\big(Q_{s,t}^{\text{hist}}\big) \quad \text{or} \quad \overline{Q}_s = Q_{0.95}\big(Q_{s,t}^{\text{hist}}\big). \tag{9}$$

Equation (9) is the direct data-driven analog of the modeling statement "total demand in scenario s should usually not exceed a high historical quantile." Choosing the 90th percentile gives a less conservative model, while the 95th or 99th percentile yields more protection against systemwide surges. One practical check is to verify that

$$\sum_{(o,d)} \underline{q}_{ods} \le \overline{Q}_s \le \sum_{(o,d)} \overline{q}_{ods},$$

and if this fails, adjust the quantile choices or rescale the OD-specific upper bounds to restore consistency.

3.5 Empirical analysis of the uncertainty set

We calibrate the uncertainty set on the Zhuzhou microtransit dataset: 89,669 trips over 111–114 days per period, partitioned into morning (06–10), afternoon (10–15), evening (15–20), and night (20–24).

Lower bounds: $\underline{q}_{ods} = 0$. We fix the lower bound at zero for all OD pairs, for two reasons. First, demand is highly sparse: most OD pairs appear on fewer than 10% of days, so a quantile-based lower bound would be zero for the vast majority of pairs regardless. Second, and more importantly, $\underline{q} = 0$ is the *conservative* choice for the operator. In the robust formulation, $\underline{q}_{ods}$ acts as a floor that *constrains the adversary from below* — it forces them to place at least $\underline{q}_{ods}$ demand

on every OD pair, even cheap ones, consuming budget that could otherwise be concentrated on the most costly corridors. Setting $\underline{q} = 0$ removes this floor and allows the adversary maximum flexibility, giving the operator stronger protection. The practical consequence is that $B_s = \overline{Q}_s$ (since $\sum \underline{q} = 0$) and the $\sum \underline{q} \cdot t$ terms in the robust objective vanish entirely.

Upper bounds: $\overline{q}_{ods} = Q_{0.90}$ of zero-padded historical demand. The total-demand cap $\overline{Q}_s$ is the 90th percentile of the daily aggregate demand in period s.

Is the total-demand cap binding? The central question is whether $\sum_{(o,d)} \overline{q}_{ods} > \overline{Q}_s$. If not, the cap is slack even when every OD pair hits its maximum simultaneously, and the robust model degenerates to a pure box model. Formally:

- **Non-binding (pathological):** $\sum \overline{q}_{ods} \leq \overline{Q}_s$ — the budget is never exhausted; robustness is entirely determined by per-OD bounds.
- **Binding (meaningful):** $\sum \overline{q}_{ods} > \overline{Q}_s$ — the adversary cannot push all OD pairs to their upper bounds at once.

Table 1 reports the key quantities; all four periods are in the binding regime.

Period	$\sum \underline{q}$	$\sum \overline{q}$	$\overline{Q}$	gap $\sum \overline{q} - \overline{Q}$	ratio $\frac{\sum \overline{q}}{\overline{Q}}$	active OD pairs
Morning	0.0	173.0	110.0	+63.0	1.57	102 / 901
Afternoon	2.0	503.7	376.9	+126.8	1.34	221 / 1589
Evening	15.2	936.2	695.6	+240.6	1.35	319 / 1802
Night	2.0	255.7	208.5	+47.2	1.23	121 / 851

Table 1: Uncertainty set statistics per period. The gap $\sum \overline{q} - \overline{Q}$ is the total demand "removed" from the box by the cap; the ratio > 1 confirms the cap is binding. "Active OD pairs" are those with $\hat{q}_{ods} > 0$ (appear on $\geq$10% of days) out of all observed OD pairs.

Figure 1 shows the three landmarks $\sum \underline{q}$, $\overline{Q}$, and $\sum \overline{q}$ on a common axis per period. The colored segment is the feasible range of total demand under the cap; the faded extension to $\sum \overline{q}$ is the additional demand the *box* would allow but the cap removes.

What does the adversary do? The cap forces the adversary to trade off demand across OD pairs. To see this, rank active OD pairs by $\overline{q}_{ods}$ descending and compute the cumulative sum. Once this cumulative sum reaches $\overline{Q}_s$, the budget is exhausted and the adversary must leave remaining OD pairs at their lower bounds. Figure 2 shows this greedy-filling picture for all four periods.

Historical total demand vs. the cap. Figure 3 shows the realized total demand on each historical day alongside the cap $\overline{Q}_s$ and the box ceiling $\sum \overline{q}$. Because $\overline{Q}_s = Q_{0.90}$(historical total), approximately 10% of days fall above the cap line (measured: 9.9–10.7%). Historical demand never reaches $\sum \overline{q}$ — this confirms that the box maximum is a theoretical extreme that does not occur in practice, and the cap provides a tighter, data-grounded bound.

What the model hedges against. Figure 4 compares, for the top-30 OD pairs by $\overline{q}$, the adversary's worst-case greedy allocation against the median historical demand per pair. On a typical day most pairs are well below their upper bounds; the adversary concentrates budget into the highest-$\overline{q}$ pairs. This illustrates that the robust model is not hedging against every OD pair

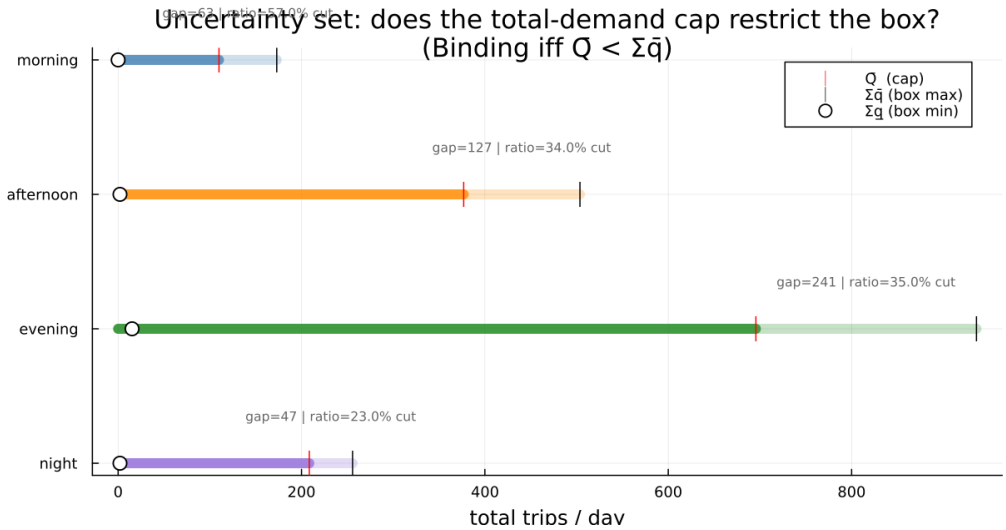

Figure 1: Budget number line per period. The solid colored segment spans $[0, \overline{Q}]$ (feasible under the cap); the faded extension reaches $\sum \overline{q}$ (the box maximum). The "gap" annotation shows how much total demand the cap cuts relative to the box. All periods have gap > 0, confirming the cap is non-redundant.

spiking at once (impossible under the cap) but against a targeted surge in the most consequential corridors.

The cap gives a reasonable, data-grounded uncertainty set. The key role of the cap is to ensure the uncertainty set is neither trivially small nor unrealistically large. Without the cap, the adversary could push every OD pair to its individual upper bound simultaneously, yielding a total demand of $\sum \overline{q}$ — a level that is never observed historically (Fig. 3, black dotted line). Setting $\overline{Q}_s = Q_{0.90}(\text{total demand})$ constrains the adversary to demand levels that are consistent with what actually occurs on high-demand days, making the uncertainty set *empirically plausible* rather than a purely theoretical worst case.

The calibration percentile governs how conservatively this cap is placed:

Period	$Q_{0.90}$	$Q_{0.95}$	$Q_{0.99}$	$\sum \overline{q}$ (box max)
Morning	110	149	291	173
Afternoon	377	407	543	504
Evening	696	870	1055	936
Night	209	235	403	256

All three quantile choices sit strictly below $\sum \overline{q}$ (except morning where $Q_{0.99} > \sum \overline{q}$, meaning a 99th-percentile cap would be non-binding). The default $Q_{0.90}$ is a reasonable starting point: it corresponds to a high but historically realistic demand level, and the gap $\sum \overline{q} - \overline{Q}_s$ quantifies how much the cap tightens the box. The experiment sweep in §7 varies this choice to measure the resulting price of robustness.

Structural observations.

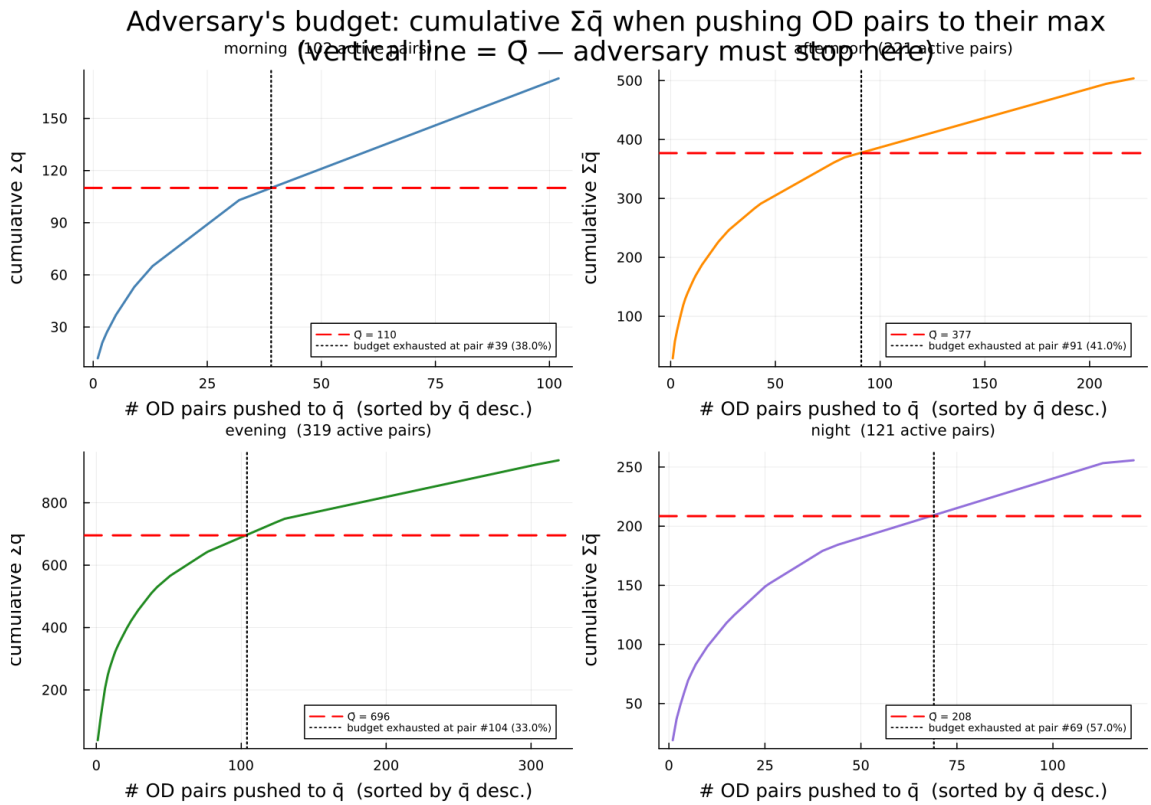

Figure 2: Adversary budget allocation per period. The x-axis counts OD pairs pushed to their upper bound, sorted by $\overline{q}$ descending. The y-axis is the cumulative demand consumed. The red dashed horizontal line is $\overline{Q}_s$; the black dotted vertical line is where the budget is exhausted. Only a subset of all active OD pairs can simultaneously be at their maximum.

1. **Lower bounds are zero by design**: $\underline{q}_{ods} = 0$ for all pairs, so $B_s = \overline{Q}_s$ exactly. The uncertainty set is $\mathcal{U}_s = \{q \geq 0 : q_{ods} \leq \hat{q}_{ods},\ \sum q_{ods} \leq \overline{Q}_s\}$, and the $\sum \underline{q} \cdot t$ term in the robust objective vanishes, leaving $\overline{Q}_s\, \alpha_s + \sum \hat{q}_{ods}\, \beta_{ods}$.

2. **Only 11–18% of OD pairs are active**: those present on ≥10% of days receive $\hat{q}_{ods} > 0$; the rest are excluded and assigned zero demand in the worst case. Rare high-demand spikes on sporadic pairs are not hedged.

3. **The cap is genuinely binding**: ratios 1.23–1.57× confirm the set is not pathological.

3.6 Robust counterpart for the total-demand-cap set

Assume

$$\sum_{(o,d)} \underline{q}_{ods} \leq \overline{Q}_s \leq \sum_{(o,d)} \overline{q}_{ods} \qquad \forall s \in S,$$

so that the uncertainty set (6) is nonempty. Define the remaining demand budget after accounting for lower bounds:

$$B_s := \overline{Q}_s - \sum_{(o,d)} \underline{q}_{ods}.$$

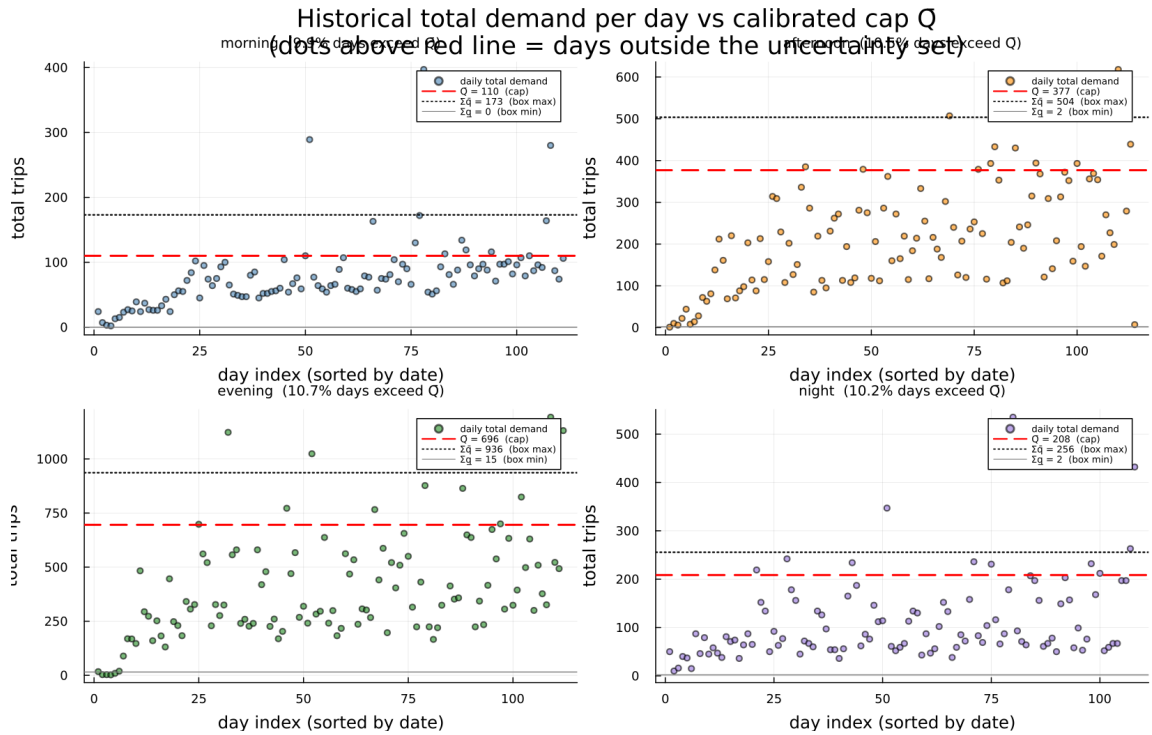

Figure 3: Historical total demand per day (dots) versus the calibrated cap $\overline{Q}$ (red dashed) and the box ceiling $\sum \overline{q}$ (black dotted) per period. The cap sits within the historical range; the box ceiling lies above every observed day.

The key modeling point is that x is a *recourse* decision. For fixed scenario-active stations z_s and realized demand vector q_s, define the recourse value function

$$\Phi_s(z_s, q_s) := \min_x \sum_{(o,d)\in\Omega} \sum_{j,k\in J} q_{ods}\, a_{odjks}\, x_{odjks} \tag{10}$$

subject to

$$\sum_{j,k} x_{odjks} = 1 \qquad \forall (o,d), \tag{11}$$

$$x_{odjks} \le z_{js}, \quad x_{odjks} \le z_{ks} \qquad \forall (o,d), j, k. \tag{12}$$

with $x_{odjks} \ge 0$. Integrality is not needed here: for fixed (o, d, s) the feasible region is a simplex intersected with bound constraints, so an optimal extreme point selects a single active station pair. For fixed z_s, this problem decomposes by OD pair. Define the induced minimum assignment cost

$$m_{ods}(z_s) := \min_{x_{od\cdot\cdot s}} \left\{ \sum_{j,k} a_{odjks}\, x_{odjks} : \sum_{j,k} x_{odjks} = 1,\ x_{odjks} \le z_{js},\ x_{odjks} \le z_{ks} \right\}. \tag{13}$$

Because all demand coefficients are nonnegative and the recourse constraints are separable across OD pairs, the recourse value can be written as

$$\Phi_s(z_s, q_s) = \sum_{(o,d)\in\Omega} q_{ods}\, m_{ods}(z_s). \tag{14}$$

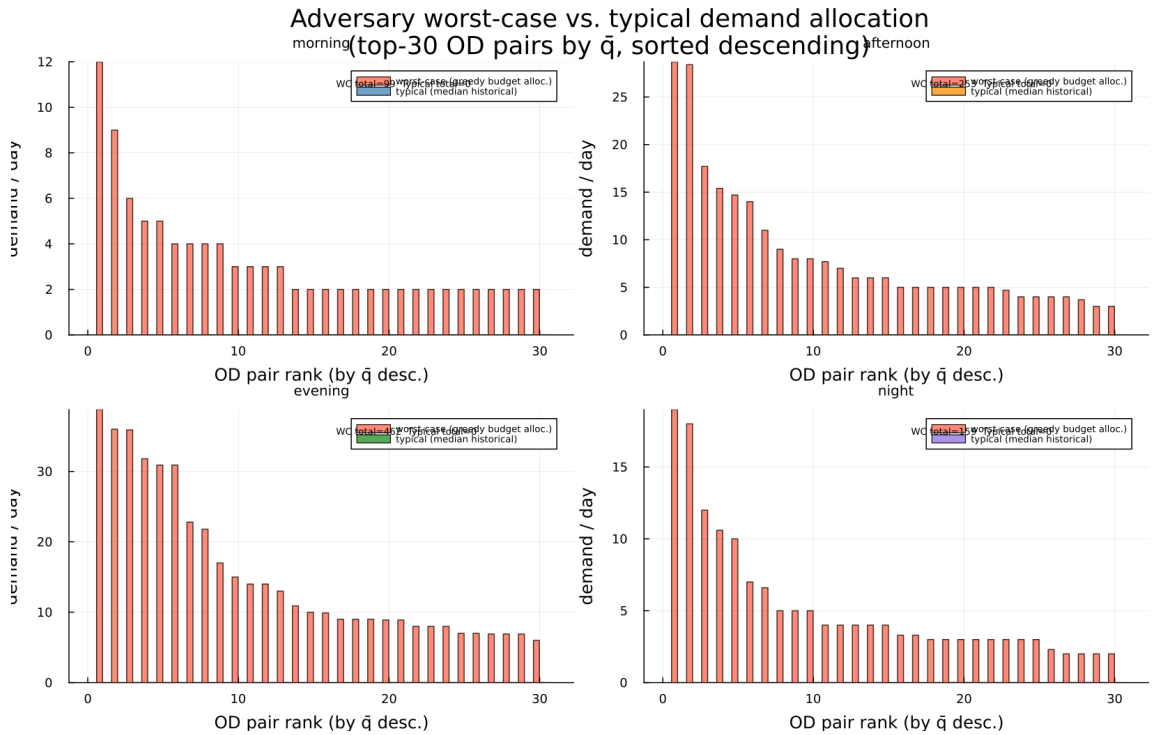

Figure 4: Worst-case adversary allocation (red) vs. typical (median) historical demand (colored) for the top-30 OD pairs by $\overline{q}$ per period. The adversary concentrates budget into the dominant pairs; typical demand is spread more uniformly and is lower in aggregate.

Now substitute

$$q_{ods} = \underline{q}_{ods} + r_{ods}, \qquad \hat{q}_{ods} := \overline{q}_{ods} - \underline{q}_{ods}, \qquad 0 \le r_{ods} \le \hat{q}_{ods}.$$

Then, for fixed z_s, the inner worst-case problem becomes

$$\max_{r} \sum_{(o,d)} \big[\underline{q}_{ods} + r_{ods}\big] m_{ods}(z_s) \quad \text{s.t. } 0 \le r_{ods} \le \hat{q}_{ods}, \ \sum_{(o,d)} r_{ods} \le B_s. \tag{15}$$

Separating the constant term gives

$$\sum_{(o,d)} \underline{q}_{ods} m_{ods}(z_s) + \max_{r} \left\{ \sum_{(o,d)} r_{ods} m_{ods}(z_s) : 0 \le r_{ods} \le \hat{q}_{ods}, \ \sum_{(o,d)} r_{ods} \le B_s \right\}.$$

The second term is again a continuous knapsack problem, now with upper bounds $\hat{q}_{ods}$ on the excess-demand variables r_{ods}.

Proposition 1. For each scenario s, the inner maximization (15) has dual

$$\begin{aligned} &\max_{r} \sum_{(o,d)} r_{ods} m_{ods}(z_s) && \text{s.t. } 0 \le r_{ods} \le \hat{q}_{ods}, \ \sum_{(o,d)} r_{ods} \le B_s \\ = &\min_{\alpha_s \ge 0,\, \beta_{ods} \ge 0} B_s\, \alpha_s + \sum_{(o,d)} \hat{q}_{ods}\, \beta_{ods} && \text{s.t. } \alpha_s + \beta_{ods} \ge m_{ods}(z_s)\ \forall (o,d). \end{aligned} \tag{16}$$

Therefore the robust counterpart under the total-demand-cap uncertainty set is

$$\min_{y,z,\alpha,\beta,m} \sum_s \left[\sum_{(o,d)} \underline{q}_{ods}\, m_{ods} + B_s\, \alpha_s + \sum_{(o,d)} \hat{q}_{ods}\, \beta_{ods} \right] \tag{17}$$

subject to

$$\alpha_s + \beta_{ods} \geq m_{ods} \qquad \forall (o,d),\ s, \tag{18}$$

plus constraints encoding the recourse value $m_{ods} = m_{ods}(z_s)$ and the first-stage constraints on (y, z). One exact linear encoding introduces assignment witness variables x and cost variables t_{ods}:

$$\min_{x,t,y,z,\alpha,\beta} \sum_s \sum_{(o,d)} \underline{q}_{ods}\, t_{ods} + \sum_s B_s\, \alpha_s + \sum_s \sum_{(o,d)} \hat{q}_{ods}\, \beta_{ods} \tag{19}$$

subject to

$$\alpha_s + \beta_{ods} \geq t_{ods} \qquad \forall (o,d),\ s, \tag{20}$$

$$t_{ods} = \sum_{j,k} a_{odjks}\, x_{odjks} \qquad \forall (o,d),\ s, \tag{21}$$

$$\sum_{j,k} x_{odjks} = 1 \qquad \forall (o,d),\ s, \tag{22}$$

$$x_{odjks} \leq z_{js}, \quad x_{odjks} \leq z_{ks} \qquad \forall (o,d),\ j,k,\ s, \tag{23}$$

plus (4)–(5). Since the objective is increasing in each t_{ods}, the model drives t_{ods} to the minimum feasible assignment cost under z_s, which recovers the recourse value (13). These x variables are therefore witness variables for the recourse function, not fixed assignments chosen before demand is realized.

4 Robust Objective

The robust model replaces the nominal objective with

$$\min_{y,z} \sum_{s \in S} \max_{q_s \in \mathcal{U}_s} \Phi_s(z_s, q_s), \tag{24}$$

subject to the first-stage constraints (4)–(5), where $\Phi_s(z_s, q_s)$ is the recourse value defined in (10)–(12).

Using (14) and (6), this is equivalent to

$$\min_{y,z} \sum_{s \in S} \max_{q_s \in \mathcal{U}_s} \sum_{(o,d)} q_{ods}\, m_{ods}(z_s), \tag{25}$$

where each $m_{ods}(z_s)$ is the minimum assignment cost induced by the active stations in scenario s. For fixed z_s, the inner worst-case demand problem is

$$\max_q \sum_{(o,d)} q_{ods}\, m_{ods}(z_s) \quad \text{s.t. } \underline{q}_{ods} \leq q_{ods} \leq \overline{q}_{ods},\ \sum_{(o,d)} q_{ods} \leq \overline{Q}_s. \tag{26}$$

This is a continuous knapsack problem in the excess-demand variables $r_{ods} = q_{ods} - \underline{q}_{ods}$, and is most conveniently dualized.

5 Dual Robust Counterpart

The derivation in §3 shows that this inner maximization is equivalent to the dual formulation (16). Substituting back gives the robust counterpart (19), repeated here for convenience:

$$\min_{x,t,y,z,\alpha,\beta} \sum_{s} \sum_{(o,d)} \underline{q}_{ods}\, t_{ods} + \sum_{s} B_s\, \alpha_s + \sum_{s} \sum_{(o,d)} \hat{q}_{ods}\, \beta_{ods} \tag{27}$$

subject to

$$\alpha_s + \beta_{ods} \geq t_{ods} \qquad \forall (o,d),\ s, \tag{28}$$

$$t_{ods} = \sum_{j,k} a_{odjks}\, x_{odjks} \qquad \forall (o,d),\ s, \tag{29}$$

plus (22), (23), and the first-stage constraints (4)–(5). This is a mixed-integer linear program whose x variables encode the optimal recourse assignment cost induced by each station design.

6 JuMP Implementation Sketch

The new data requirements are:

```
q_low[od, s]       # lower demand bound  (q_low_ods)
q_high[od, s]      # upper demand bound  (q_high_ods)
q_hat[od, s]       # = q_high - q_low   (q_hat_ods)
Q_cap[s]           # upper bound on total demand
B[s]               # = Q_cap[s] - sum(q_low[od,s] for od in OD)
a[od, j, k, s]     # assignment cost
```

New variables (x is *continuous*, not integer—it is a recourse witness, not a demand count):

```
@variable(model, x[od in OD, j in J, k in J, s in S] >= 0)
@variable(model, t[od in OD, s in S] >= 0)
@variable(model, alpha[s in S] >= 0)
@variable(model, beta[od in OD, s in S] >= 0)
```

Assignment witness constraint ($\sum_{j,k} x = 1$, not $= Q_s$):

```
@constraint(model, [od in OD, s in S],
    sum(x[od,j,k,s] for j in J, k in J) == 1)
@constraint(model, [od in OD, j in J, k in J, s in S],
    x[od,j,k,s] <= z[j,s])
@constraint(model, [od in OD, j in J, k in J, s in S],
    x[od,j,k,s] <= z[k,s])
```

Robust objective:

```
@objective(model, Min,
    sum(q_low[od,s] * t[od,s] for s in S, od in OD)
    + sum(B[s] * alpha[s] for s in S)
    + sum(q_hat[od,s] * beta[od,s] for od in OD, s in S)
)
```

Recourse-cost link and robust dual constraints:

```
@constraint(model, [od in OD, s in S],
    t[od,s] == sum(a[od,j,k,s] * x[od,j,k,s] for j in J, k in J)
)
@constraint(model, [od in OD, s in S],
    alpha[s] + beta[od,s] >= t[od,s]
)
```

The first-stage constraints (4)–(5) are unchanged.

7 Evaluation Experiment

7.1 Two model variants

We compare:

1. **Nominal model.** Uses $q_{ods} = \mathbb{E}[q_{ods}]$ (scenario-average historical demand).
2. **Robust total-demand-cap model.** Uses uncertainty set $\mathcal{U}_s$ with $\overline{Q}_s$ calibrated from data via (9).

Each model produces a station selection $(y^\star, z^\star)$. Given those station decisions and a realized demand vector, assignment is handled through the recourse problem (10)–(12).

7.2 Sensitivity to calibration quantiles

The uncertainty set has two independent quantile parameters:

- q_{high}: the quantile used for per-OD upper bounds $\overline{q}_{ods} = Q_{q_{high}}$(historical OD demand). Controls how wide the individual OD ranges are.
- Q_{cap}: the quantile used for the total-demand cap $\overline{Q}_s = Q_{Q_{cap}}$(historical total demand). Controls how tightly the total demand budget is set.

Both are currently set to 0.90 by default (as used in the empirical analysis of §3.5). We sweep both independently to understand how each dimension of conservatism affects the solution:

$$q_{high} \in \{0.90,\ 0.95\}, \qquad Q_{cap} \in \{0.90,\ 0.95,\ 0.99\}.$$

Cap / OD bound quantile		$\overline{Q}_s$ (total-demand cap)			
Q_{cap}	q_{high}	Morning	Afternoon	Evening	Night
0.90	0.90	110	377	696	209
0.95	0.90	149	407	870	235
0.99	0.90	291	543	1055	403
$\sum \overline{q}$ at $q_{high} = 0.90$		173	504	936	256
$\sum \overline{q}$ at $q_{high} = 0.95$		—	—	—	—

The expected effects:

- **Raising** Q_{cap}: larger $\overline{Q}_s \to$ adversary has more total-demand budget $\to$ worst-case cost rises $\to$ more conservative design, higher in-sample cost, stronger out-of-sample tail guarantee.
- **Raising** q_{high}: wider per-OD intervals $\to \sum \overline{q}$ increases $\to$ the gap $\sum \overline{q} - \overline{Q}_s$ grows, so the total-demand cap does *more* work relative to the box. Effectively, the adversary has a larger individual budget per corridor.
- **Joint effect**: raising both simultaneously yields the most conservative model; the experiment isolates each dimension.

Combined with three station budgets $k \in \{6, 8, 10\}$ and two model variants, the full sweep is $2 \times 3 \times 2 \times 3 = 36$ jobs.

7.3 Out-of-sample evaluation protocol

For each held-out demand realization q^{test}_{ods} (from a held-out date range or a parametric simulation), compute the realized recourse cost:

$$\text{Cost}(y^\star, z^\star, q^{\text{test}}) = \sum_{s \in S} \Phi_s(z^\star_s, q^{\text{test}}_s). \tag{30}$$

Equivalently, one may evaluate

$$\sum_{s,(o,d)} q^{\text{test}}_{ods}\, t^\star_{ods},$$

where $t^\star_{ods}$ denotes the minimum assignment cost induced by the fixed active stations in scenario s.

7.4 Reported metrics

For each model, report over the test set:

- Mean realized cost
- 90th and 95th percentile realized cost
- Worst-case realized cost
- Number of OD pairs poorly assigned (realized walking distance exceeding a threshold)
- Stability of station selection across demand realizations
- *Price of robustness*: $\dfrac{\text{Robust obj} - \text{Nominal obj}}{\text{Nominal obj}}$

7.5 Expected finding

The robust total-demand-cap model protects against systemwide demand surges without assuming that every OD pair simultaneously reaches its upper bound. It should improve high-percentile out-of-sample performance relative to the nominal model, while typically accepting some increase in mean in-sample cost.

Formally:

$$\begin{aligned} \text{Nominal P90} &\geq \text{Robust-Cap P90}, \\ \text{Nominal mean} &\leq \text{Robust-Cap mean}. \end{aligned}$$

7.6 Experiment pipeline

The experiment is driven by scripts in `scripts/`:

1. `scripts/01_setup.jl`: reads the experiment base config and sweep config, then generates per-job TOML configs.
2. `scripts/02_submit.sh`: SLURM array job template.
3. `scripts/03_run_job.jl`: loads config, runs the appropriate model, evaluates out-of-sample performance, saves `metrics.json`.
4. `scripts/aggregate.jl`: loads all `metrics.json` files, produces `analysis/results.csv` and prints summary statistics including the price of robustness.

The sweep in `experiments/2026-05-01_nominal_vs_robust/` crosses the two model variants, three values of Q_{cap}, two values of q_{high} (from §7.2), and three station budgets $k \in \{6, 8, 10\}$, giving $2 \times 3 \times 2 \times 3 = 36$ jobs in total.

8 Conclusion

We propose a robust extension of the VBS station selection model based on ODwise box bounds together with a scenario-level cap on total demand. The key insight is that, once assignment is written correctly as a recourse function, the resulting worst-case demand problem is a continuous knapsack in excess-demand variables, with a clean dual that yields a linear robust counterpart solvable by the same MILP solver as the nominal model. The parameters $\underline{q}_{ods}$, $\overline{q}_{ods}$, and $\overline{Q}_s$ have direct empirical interpretations and can be calibrated transparently from historical data. Framed this way, the report isolates the core comparison of interest: the nominal base model versus a tractable robust counterpart that hedges against adverse but bounded demand shifts.

References

[1] D. Bertsimas and M. Sim, *The price of robustness*, Operations Research 52(1):35–53, 2004.

[2] D. Bertsimas and D. B. Brown, *Constructing uncertainty sets for robust linear optimization*, Operations Research 57(6):1483–1495, 2009.