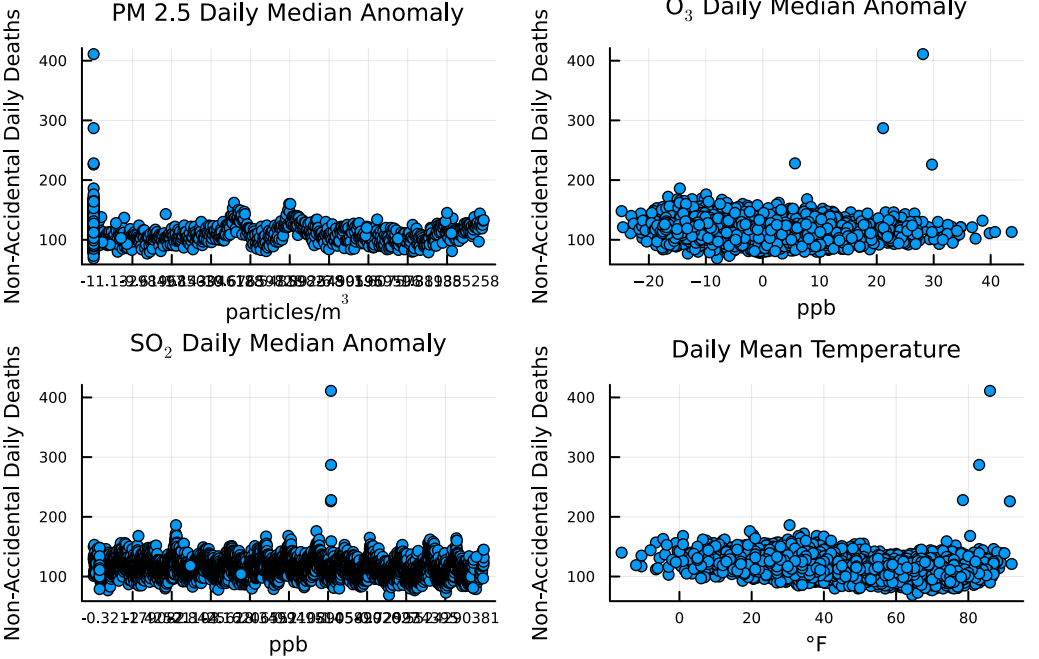
PM 2.5 Daily Median Anomaly
Non-Accidental Daily Deaths
400
300
200
100
-11.13
particles/m3
$O_3$ Daily Median Anomaly
Non-Accidental Daily Deaths
400
300
200
100
−20
−10
0
10
20
30
40
ppb
$SO_2$ Daily Median Anomaly
Non-Accidental Daily Deaths
400
300
200
100
-0.321
ppb
Daily Mean Temperature
Non-Accidental Daily Deaths
400
300
200
100
0
20
40
60
80
°F