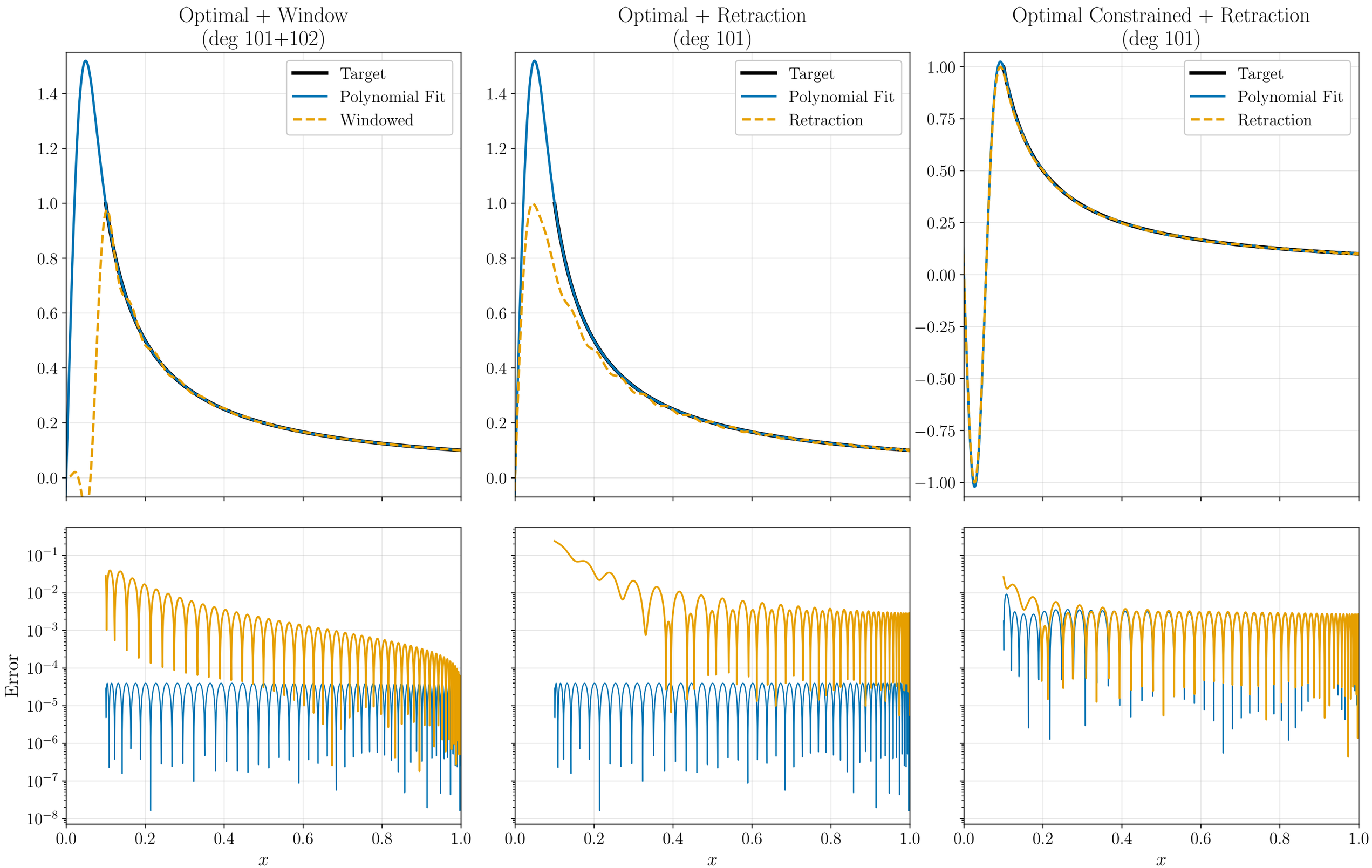
Optimal + Window
(deg 101+102)
Optimal + Retraction
(deg 101)
Optimal Constrained + Retraction
(deg 101)
Target
Polynomial Fit
Windowed
Retraction
Error
x