Local Community Skill Exchange Fairs

Physical events where community members can showcase and exchange skills.

Get started

Share your skills and learn from others in a vibrant, grassroots, and exchange knowledge within your community.

Discover new talents and hobbies while fostering a lifelong learning experience with like-minded individuals.

Build meaningful relationships and gaining valuable skills. Empower yourself and others through collaboration.

We Empower Communities Through Skill Exchange

Join us at the Local Community Skill Exchange Fairs, where members come together to share, learn, and exchange skills in an engaging and interactive environment.

Get started

4.5K	12+	6.9K	4.9
Participants in skill exchanges	Skill categories covered	Skill categories covered	Average participant rating

Ready? Let's Share Skills!

Join our Local Community Skill Exchange Fair to showcase your talents, learn new skills, and connect with others. Whether you're into arts, tech, or hands-on crafts, there's something for everyone. Let's grow together!

Get involved

Diverse Skills
From arts to crafts, explore it all

Collaborate & Learn
Exchange expertise in a fun way

Find your right mentor

Connect, Share, Grow and Explore.

Enhance your skills and explore new opportunities at our Local Community Skill Exchange Fairs. Meet experts, showcase your talents, and engage in hands-on learning.

Explore skill-sharing

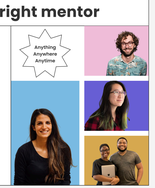

Building a Stronger Community Together

Join us at our Local Community Skill Exchange Fairs, showcase your skills, discover new talents, and connect with like-minded people.

Get involved today!

The standard chunk of Lorem Ipsum used since the 1500s is reproduced below for those interested. Sections 1.10.32 and 1.10.33 from "de Finibus Bonorum et Malorum" by Cicero are also reproduced in their exact original form, accompanied by English versions from the 1914 translation by H. Rackham.

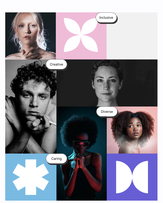

Empower Your Community Through Skill Exchange

These dynamic, in-person events bring people together to showcase talents, exchange skills, and build stronger connections.

124K+	126	78K
Lorem ipsum consectetur	Lorem ipsum consectetur	Lorem ipsum consectetur

Find your plant

Attend inspiring talks, hands-on workshops, and live demonstrations.

Learn from skilled community members and share what you know.

Network with passionate people and create new opportunities.

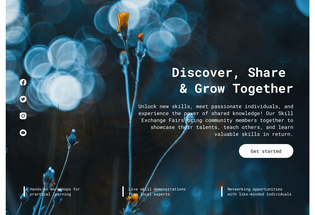

Discover, Share & Grow Together

Unlock new skills, meet passionate individuals, and experience the power of shared knowledge! Our Skill Exchange Fairs bring community members together to showcase their talents, teach others, and learn valuable skills in return.

Get started

Hands-on workshops for practical learning

Live skill demonstrations from expert mentors

Networking opportunities with like-minded individuals

Empower Your Community

Share, Learn & Grow Together. Whether you're an expert in a craft, a professional in a trade, or someone eager to learn, this is your opportunity to connect and grow.

Explore Communities

- Live Demonstrations – Watch skilled individuals showcase their talents.
- Networking Opportunities – Meet like-minded community members.
- Live Demonstrations – Watch skilled individuals showcase their talents.
- Collaborate & Innovate – Exchange ideas and build new skills.