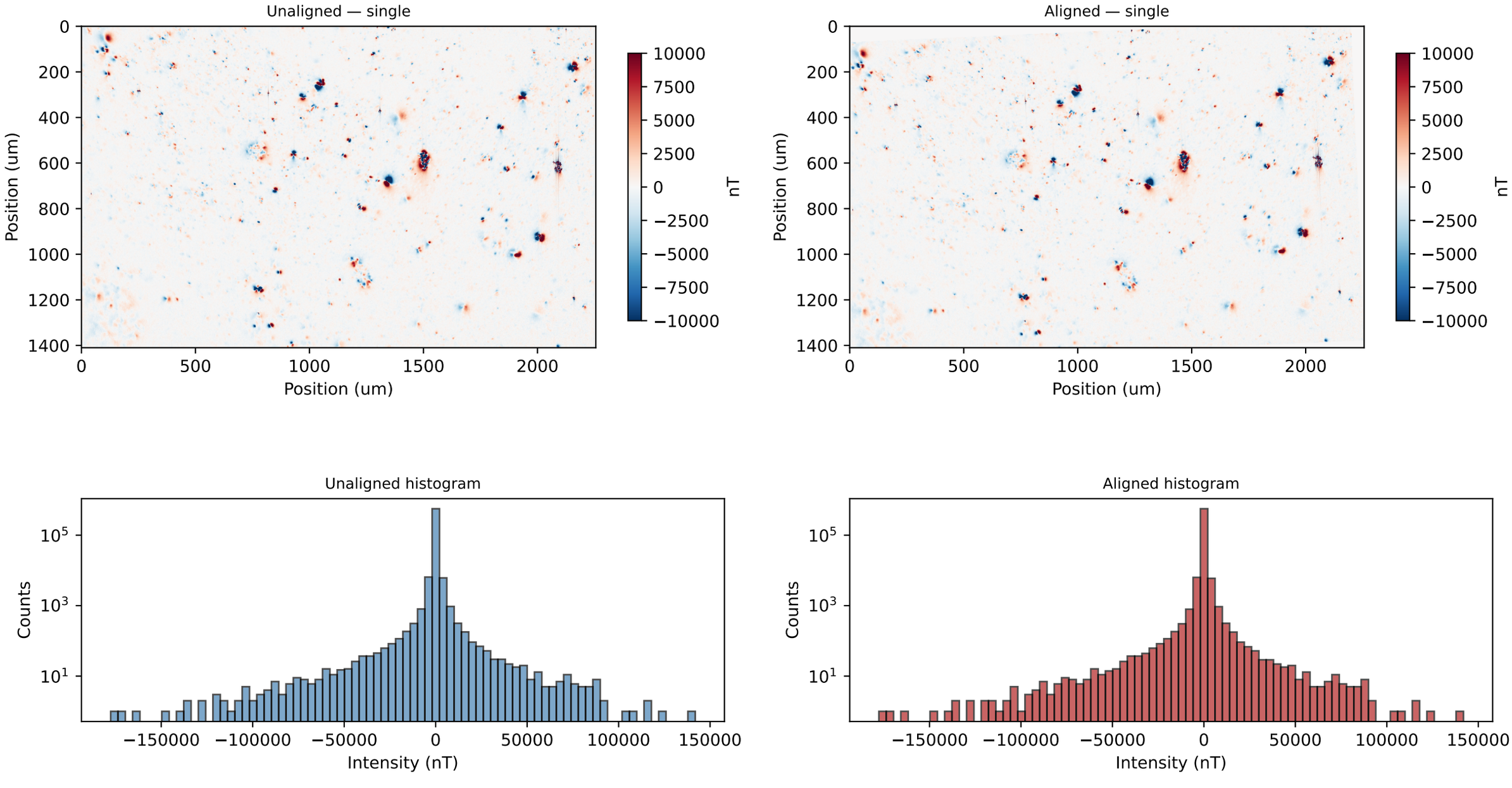
Unaligned — single
Aligned — single
Position (um)
Position (um)
nT
10000
7500
5000
2500
0
−2500
−5000
−7500
−10000
0
200
400
600
800
1000
1200
1400
0
500
1000
1500
2000
Unaligned histogram
Aligned histogram
Counts
Intensity (nT)
10^5
10^3
10^1
−150000
−100000
−50000
0
50000
100000
150000