# PALMERG ENERGY & RESOURCES LIMITED

PALMERG ENERGY & RESOURCES LIMITED

# STRATEGIC DIRECTION

## Our Vision Statement

To be a key player in the downstream sector of the oil industry in Ghana through the provision of quality products and superior services.

## Our Mission Statement

At **Palmerg Energy**, our core values are the heartbeat of everything we do. We prioritize **future-focused planning**, ensuring we aren't just reacting to the present but actively preparing for what's next to stay ahead of the curve. This forward-thinking approach is backed by a culture of **relentless professionalism**, where excellence, accuracy, and total responsibility are our daily standards. We believe in **shared success**, aligning our interests with our partners, employees, and regulators to turn common goals into a collective reality. Beyond our operations, we are deeply committed to **positive community impact** and **environmental stewardship**, working to strengthen the energy sector while finding every possible way to conserve energy and protect the world we live in.

## Our Values

our core values include:

- **Future-Focused Planning: We don't just react to the present; we prepare for the future. Anticipating what's next is the key to how we stay ahead.**
- **Relentless Professionalism: Excellence is our daily standard. We stay sharp, accurate, and timely, ensuring every task is handled with total responsibility.**
- **Shared Success: We believe in winning together. We align our interests with our partners, employees, and regulators to turn common goals into reality.**
- **Community Impact: We're here to build more than a business. We are dedicated to strengthening the energy sector and the communities where we live and work.**
- **Environmental Stewardship: We protect what matters. We are committed to conserving energy and finding every possible way to safeguard our environment.**

PALMERG ENERGY & RESOURCES LIMITED

PALMERG ENERGY & RESOURCES LIMITED

# ORGANOGRAM

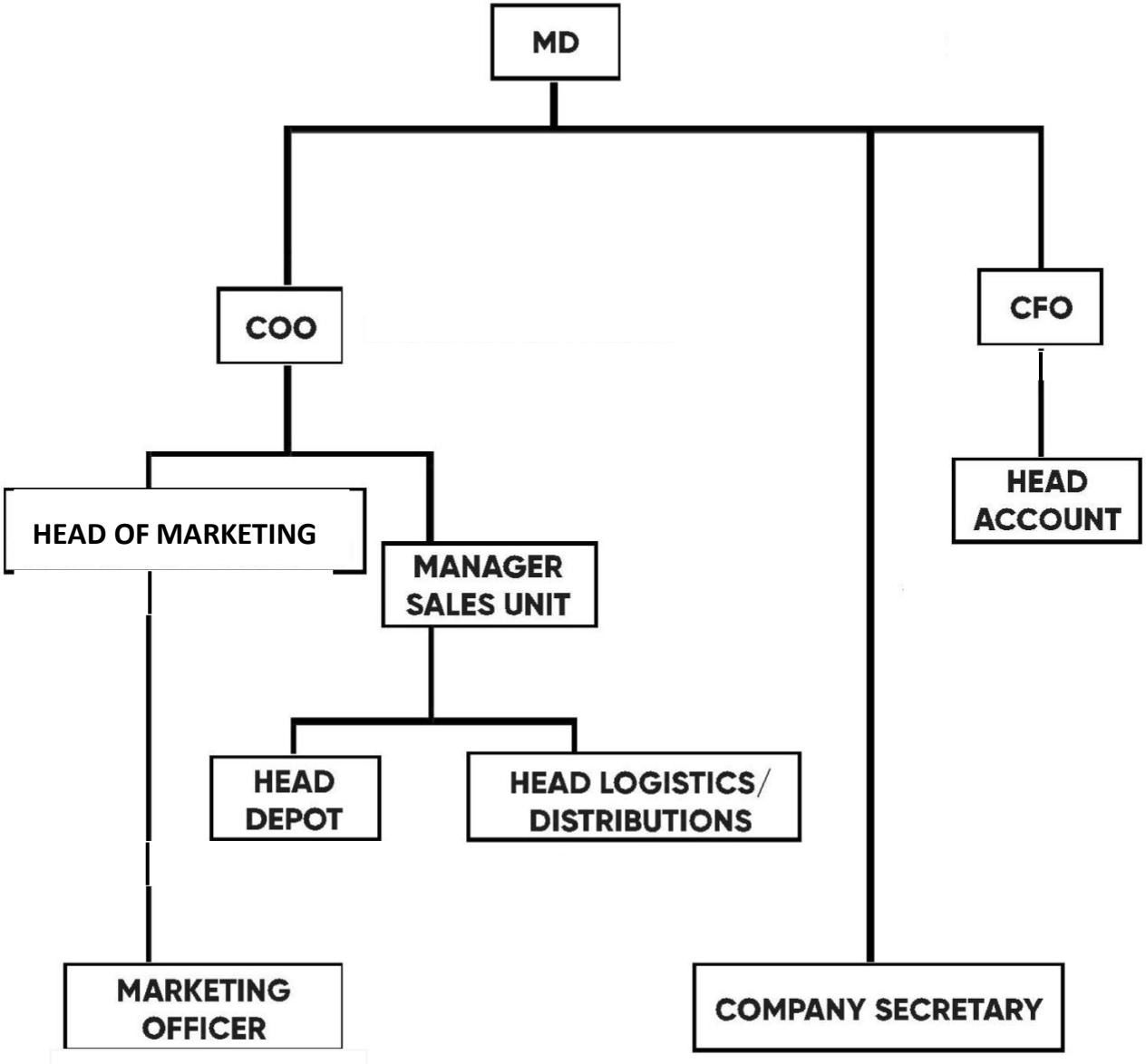

PALMERG ENERGY & RESOURCES LIMITED

# MANAGEMENT PROFILE

## NANA YAW ADOMAKO KUFUOR (MBA, MPHIL, B.A)–BOARD CHAIRMAN

"Success isn't always about greatness; it's about consistency."
For Nana, this isn't just a quote—it's how he has navigated over 13 years in the intense world of investment banking. While his career has seen him manage complex trade finances in the Oil and Gas sectors, he has always maintained a "boots-on-the-ground" approach to leadership.

Today, as the Board Chairman of Palmerg Energy, Nana wears two hats. He provides the long-term vision for the board while rolling up his sleeves to make sure those strategic goals actually happen. His academic journey is as diverse as his professional one, spanning Computing Information Studies in London to an MPhil in Industrial Finance at KNUST. This mix of technical savvy and financial grit allows him to see the "big picture" without losing sight of the details that matter.

## JOSEPH G. MENSAH (B.COM/ACCA/MBA) – MANAGING DIRECTOR

Palmerg Energy is led by a powerhouse trio driving Ghana's downstream oil sector. Board Chairman **Nana** brings 13 years of investment banking and oil expertise, championing consistency as the key to success. Operations Director **Mohammed Jamal Abdulai**, a former NPA official with an MBA in Finance, provides the operational grit and regulatory insight to scale the business. Joseph Managing Director **Joseph G. Mensah (MBA/ACCA)** is the team's turnaround specialist, renowned for tripling revenues through strategic financial vision. Together, they combine deep regulatory knowledge and financial precision to establish Palmerg as a dominant industry force.

# MANAGEMENT PROFILE

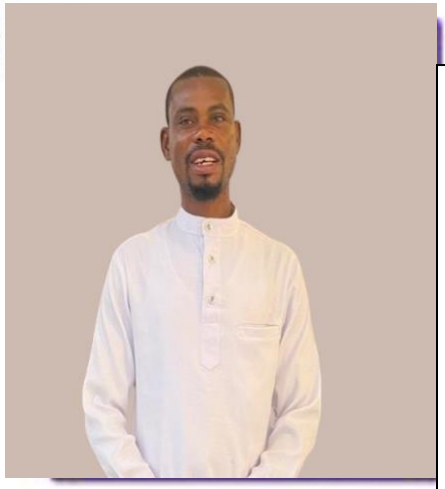

## MOHAMMED JAMAL ABDULAI (MBA, BSC) – OPERATIONS DIRECTOR

Mohammed Jamal Abdulai doesn't just work in the oil sector; he understands it from the inside out. His journey began in the trenches of regulation at the National Petroleum Authority (NPA), where he spent three years ensuring the integrity of depot operations. This "boots-on-the-ground" experience gave him a unique perspective that most executives lack: a deep understanding of the rules that govern the industry.

Jamal later took those insights into the private sector, managing vast operations for Santol Energy and later stepping into a consultancy role with Viggo Energy. Today, as the Operations Director of **Palmerg Energy**, he is channeling a decade of learning and an MBA in Finance into a singular mission: making Palmerg a household name in Ghana's energy landscape.

He combines a sharp, data-driven financial mind with an entrepreneurial spirit, proving that in the fast-paced world of energy, experience is the best fuel for growth.

## BAWA ABDALLAH ABUBAKARI (B.COM) – MARKETING MANAGER

**Bawa** is Palmerg Energy's **Marketing Manager**, bringing over 15 years of deep industry versatility—from auditing and finance to operations. Having held leadership roles at Dukes Petroleum and Blanko Oil, his expertise is as broad as it is deep. Since 2020, Bawa has spearheaded Palmerg's **Northern Regional operations**. He now leverages his extensive regulatory and operational knowledge to transition Palmerg into a premier licensed oil marketing company, ensuring the brand's footprint expands across Ghana.

# MANAGEMENT PROFILE

**EMMANUEL ASMAH – EXECUTIVE DIRECTOR**

Emmanuel is a business executive who is also an executive director in charge of special duties at Palmerg Energy.

Prior to joining Company, Emmanuel engaged in import and export of general goods, fuel haulage and general logistics supply from 2012 to date.

In February 2025, he was appointed as a director of Palmerg Energy.

Emmanuel is a fast thinker, a go getter and possesses good problem-solving skills.

PALMERG ENERGY & RESOURCES LIMITED

# Our Market

The company generates revenue from the sale of petroleum products to mining companies, factories, fuel filling stations and the general public.

## Fuel Filling Stations

## Mining Companies

## Industries

## Factories

PALMERG ENERGY & RESOURCES LIMITED

# OUR PRODUCTS

## GASOLINE

## DIESEL FUEL

## FUEL TANKERS AND HAULAGE SERVICES

## GEN SET RANGING FROM 10KV -1500KV

PALMERG ENERGY & RESOURCES LIMITED

# Suppliers

## MARANATHA OIL

Maranatha Oil is located in Accra, Ghana and is part of the Petroleum & Petroleum Products Wholesalers Industry.
MARANATHA OIL SERVICES LIMITED has 142 employees at this location and generates $57.19 million in sales (USD).

## SAGE

Sage, currently head-quartered in Dubai, has its key operations in West Africa and is actively exploring the East African market presently. Their West Africa operations are run from Ghana where Sage has built a strong reputation as one of Ghana's leading independent energy trading companies based on its active role in the industry.

## BLUE OCEAN OIL

Blue Ocean Oil Supply (Pty) Ltd is an ethically and environmentally driven company. Whilst accepting the commercial realities on the ground today, Blue Ocean Oil is also well positioned to take advantage of new technologies entering the market.
Historically Blue Ocean Oil Supply has serviced the oil and gas industry and the marine industry with lubricants, chemicals and services.
As environmentally responsible solutions are not available for all applications, Blue Ocean Oil Supply is actively working with research and development organizations to create innovative, future orientated solutions.

## Vihama

Vihama Energy Company Limited is a privately owned Ghanaian Company mandated by the National Petroleum Authority (NPA) to operate as a Bulk Distribution Company (BDC) in Ghana. Vihama trades in gasoil, gasoline, jet fuel, marine gasoil, mining gas oil, cracked fuel oil, Premix fuel, light gasoline, crude oil among others.

PALMERG ENERGY & RESOURCES LIMITED

# Suppliers

CHASE PETROLEUM

Chase Petroleum, a pioneer bulk distribution company in the Ghanaian oil and gas sector provides a range of petroleum products and services that enables clients to meet regular supply commitments and prevent disruptions in their daily operations.

Cirrus Oil

Cirrus is a licensed Bulk Oil Distributor and one of the leading brands in Ghana's downstream Oil and Gas sector. Cirrus is one of the first indigenous companies to construct and operate state of the art storage terminals in Tema and Takoradi for the distribution of Gasoil, ATK, Gasoline 95 and Gasoline 91.

Cirrus import refined petroleum products, store and distribute to accredited OMC's and other bulk users. The company has since its incorporation been acclaimed for its adherence to high quality and safety standards, becoming a market leader in the storage and distribution of premium petroleum products in Ghana.

TANK FARM

PALMERG ENERGY & RESOURCES LIMITED

# The Ghana Downstream Oil Market

Ghana became an oil producer in commercial quantities in 2010. However prior this upstream status, the country had been an importer of refined and crude oil, the later being refined by the state owned Tema Oil Refinery (TOR)

The downstream and upstream activities however are regulated, overseen and monitored by the National Petroleum Authority (NPA) as defined in the NPA ACT 2005 Act 691. The current details of some Petroleum Service Providers Register as at December 2020 in the market are as follows:

| 39 | 186 | 11 | 42 | 13 |
|---|---|---|---|---|
| BDCs | OMCs | DEPOTs | LPGMCs | OTCs |

| | | | | |
|---|---|---|---|---|
| BDC: Bulk Distributor Company | OMC: Oil Marketing Company | Depots: Storage points | LPGMC: Liquefied Petroleum Gas Marketing Company | OTC: Oil Trading Company |

## Industry Stakeholders:

PALMERG ENERGY &
RESOURCES LIMITED

# Thank You For Doing Business With Us