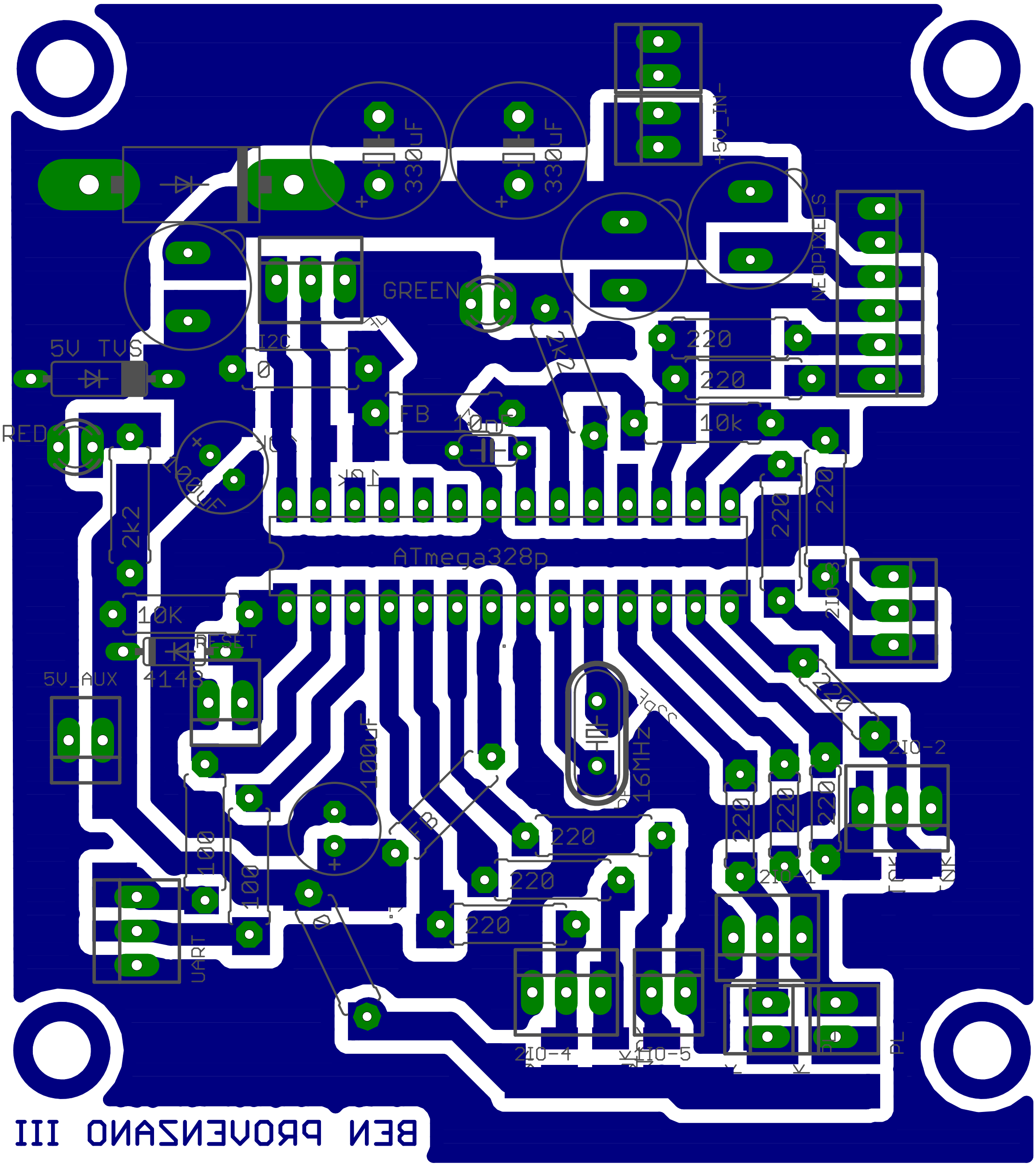
330uF
330uF
+5V_IN-
NEOPIXELS
GREEN
I2C
0
5V TVS
RED
100uF
10K
2k2
FB
10nF
2k2
220
220
10k
220
220
ATmega328p
10K
RESET
4148
5V_AUX
2IO-3
220
22pF
16MHz
100uF
FB
2IO-2
220
220
220
220
220
220
100
100
UART
0
2IO-1
IOK
LNK
2IO-4
1IO-5
PL
BEN PROVENZANO III