Model Evaluation Report

Epoch: 3 Acc: 4.84% Loss: 2.8534

Confusion Matrix

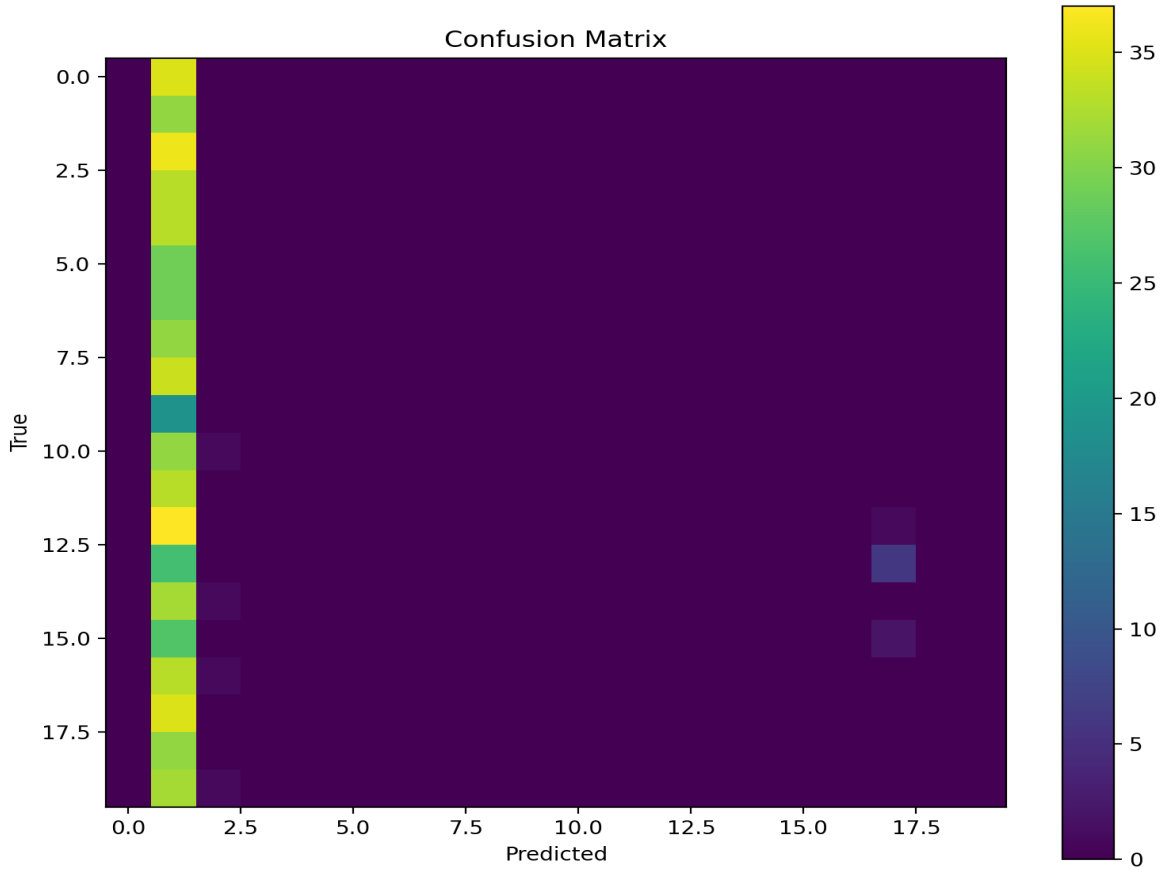

Worst Classes

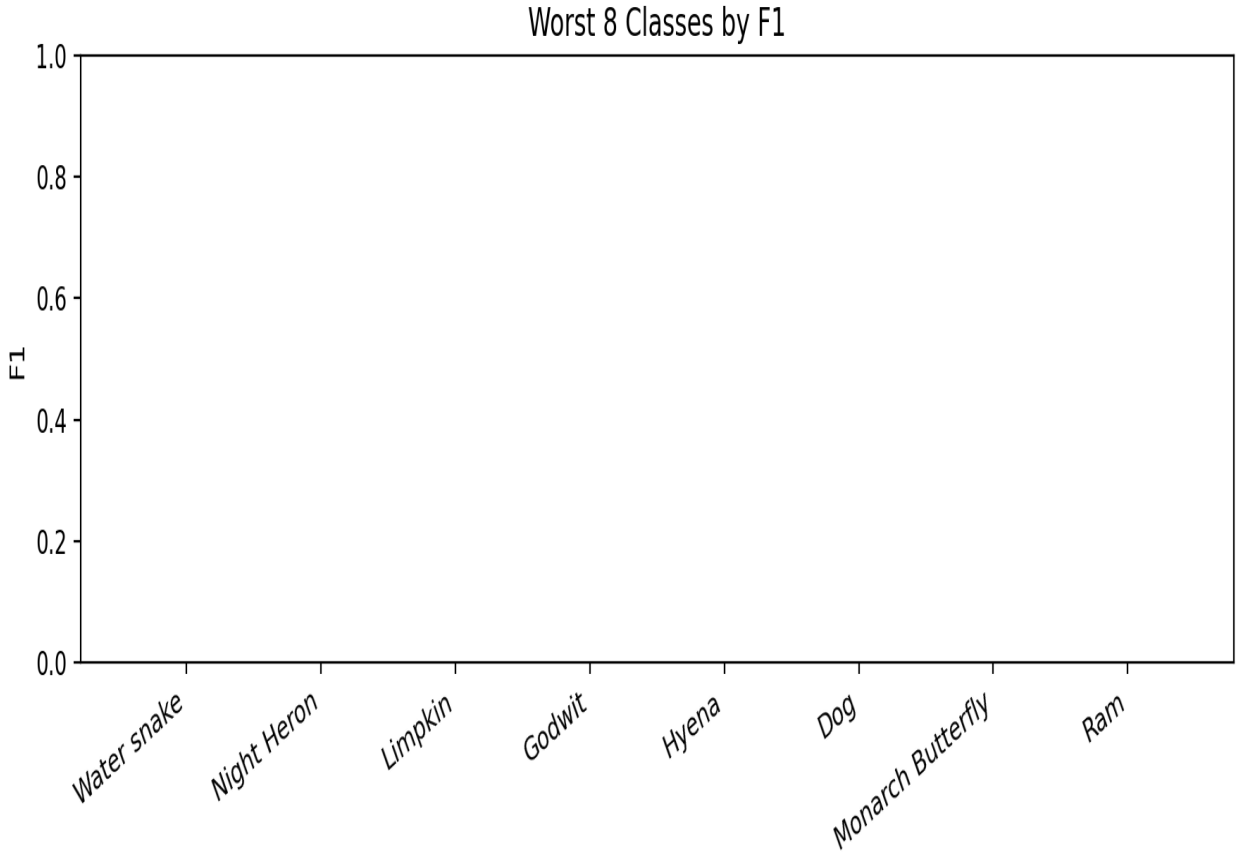
Worst 8 Classes by F1
F1
1.0
0.8
0.6
0.4
0.2
0.0
Water snake
Night Heron
Limpkin
Godwit
Hyena
Dog
Monarch Butterfly
Ram

Per-Class Summary

Class	Precision	Recall	F1	Support
Water snake	0.000	0.000	0.000	35
Roseate spoonbill	0.049	1.000	0.094	31
Night Heron	0.000	0.000	0.000	36
Limpkin	0.000	0.000	0.000	33
Godwit	0.000	0.000	0.000	33
Dog	0.000	0.000	0.000	29
Hyena	0.000	0.000	0.000	29
Monarch Butterfly	0.000	0.000	0.000	31
Ram	0.000	0.000	0.000	34
Impala	0.000	0.000	0.000	19
Accoustic Guitar	0.000	0.000	0.000	32
Sink	0.000	0.000	0.000	33
Cabinet	0.000	0.000	0.000	38
Hair Brooch	0.000	0.000	0.000	32
Xylophone	0.000	0.000	0.000	33
Nail	0.000	0.000	0.000	29
Piggy Bank	0.000	0.000	0.000	34
Pillow	0.000	0.000	0.000	35
Tractor	0.000	0.000	0.000	31
Monuments	0.000	0.000	0.000	33

High-Confidence Mistakes (Examples)

sample_000601 — True: Hair Brooch | Pred: Pillow (conf 0.05)

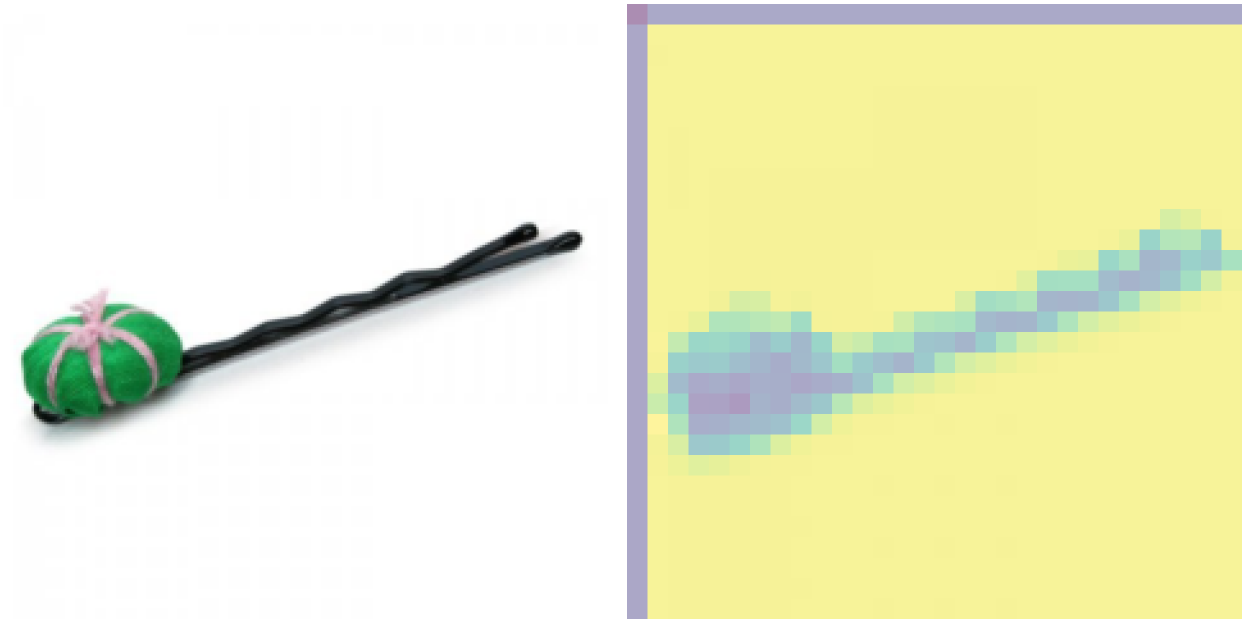

sample_000077 — True: Hair Brooch | Pred: Pillow (conf 0.05)

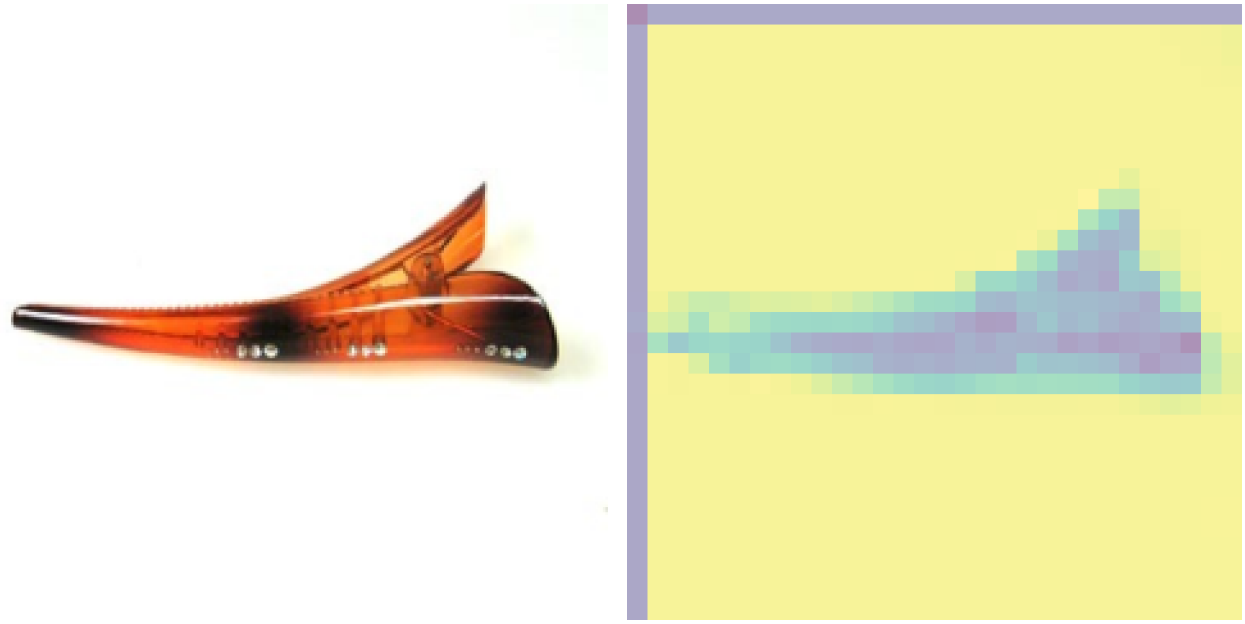

sample_000109 — True: Nail | Pred: Pillow (conf 0.05)

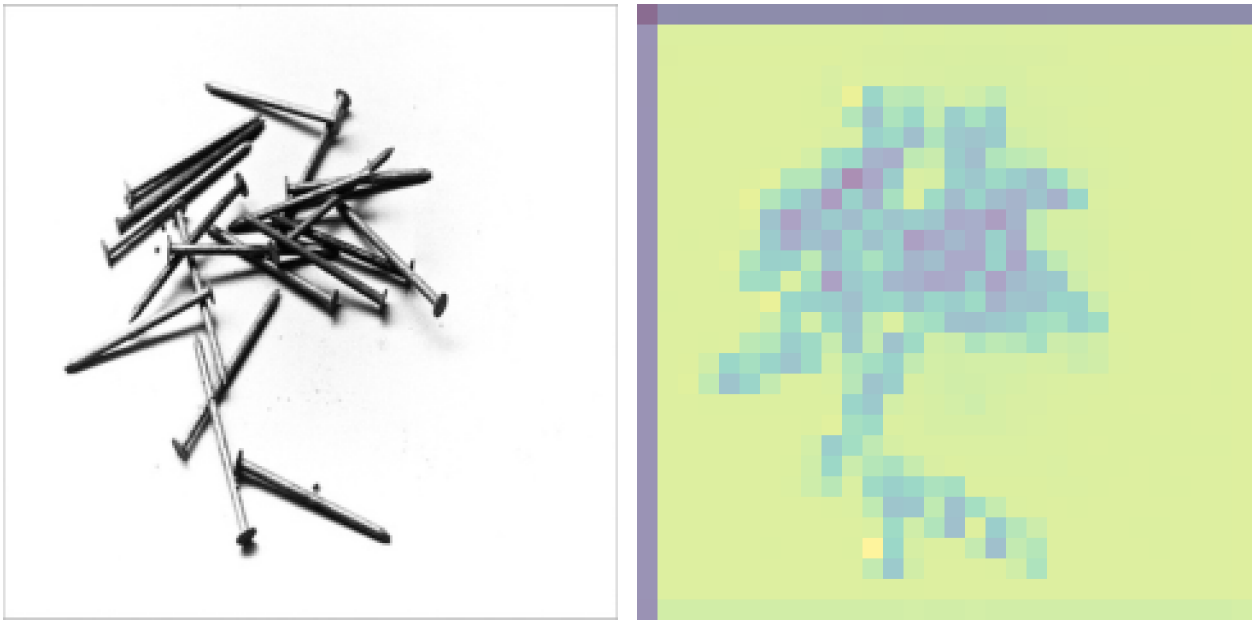

sample_000508 — True: Hair Brooch | Pred: Pillow (conf 0.05)

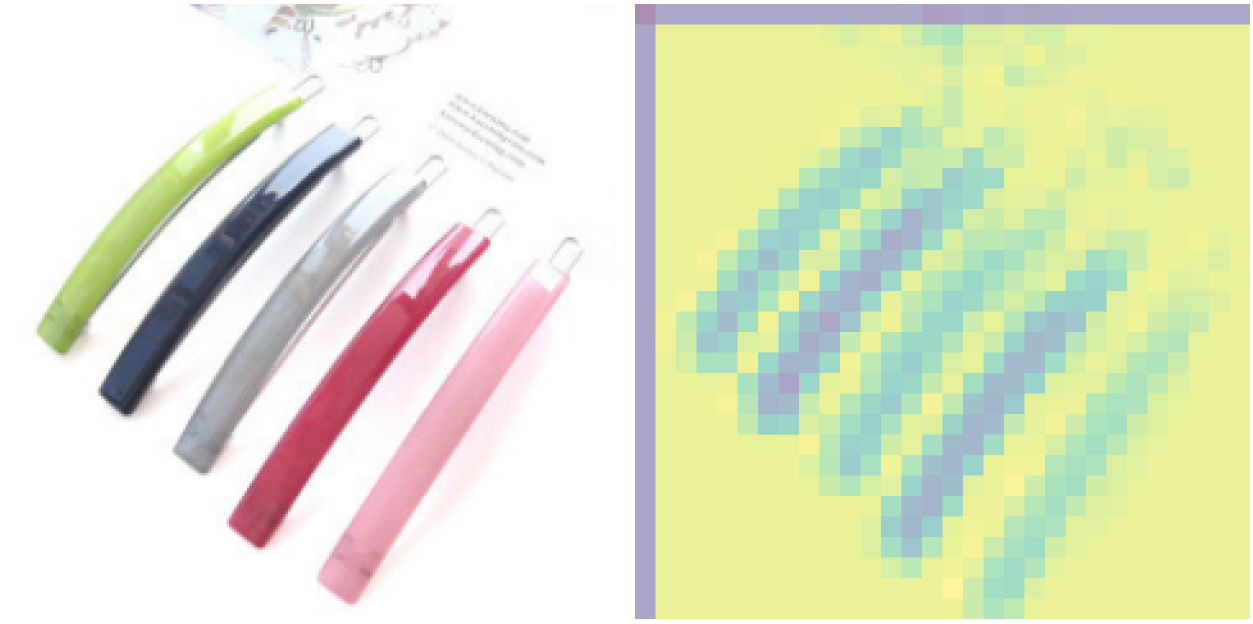

sample_000409 — True: Hair Brooch | Pred: Pillow (conf 0.05)

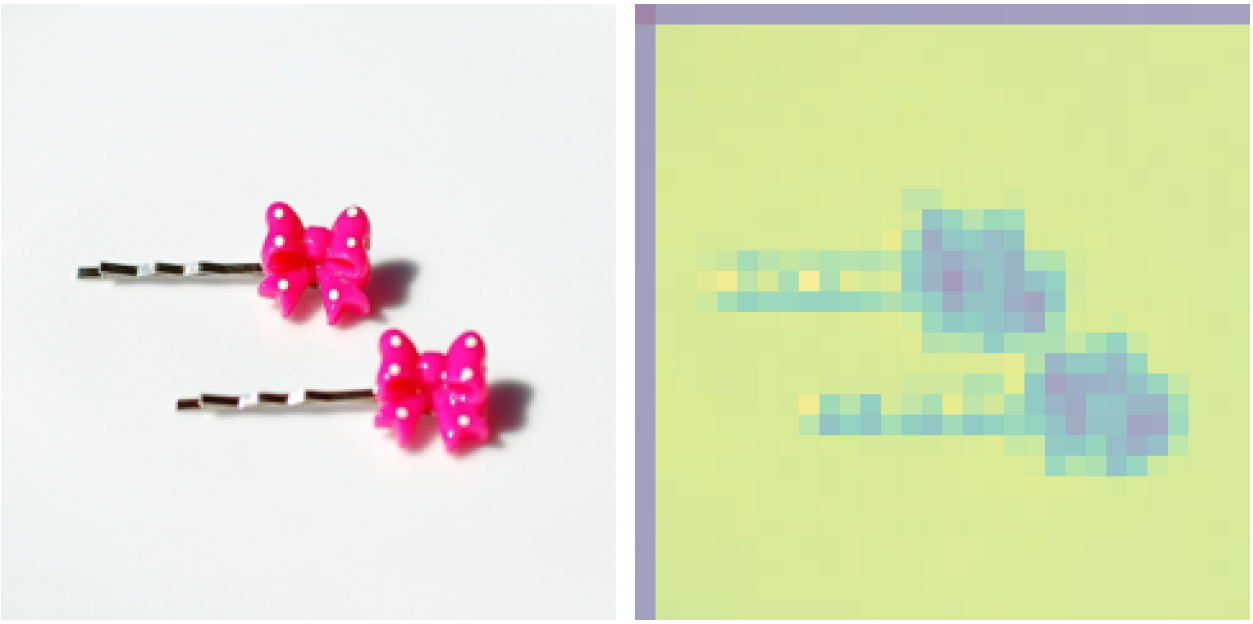

sample_000501 — True: Nail | Pred: Pillow (conf 0.05)

sample_000479 — True: Hair Brooch | Pred: Pillow (conf 0.05)

sample_000354 — True: Hair Brooch | Pred: Pillow (conf 0.05)

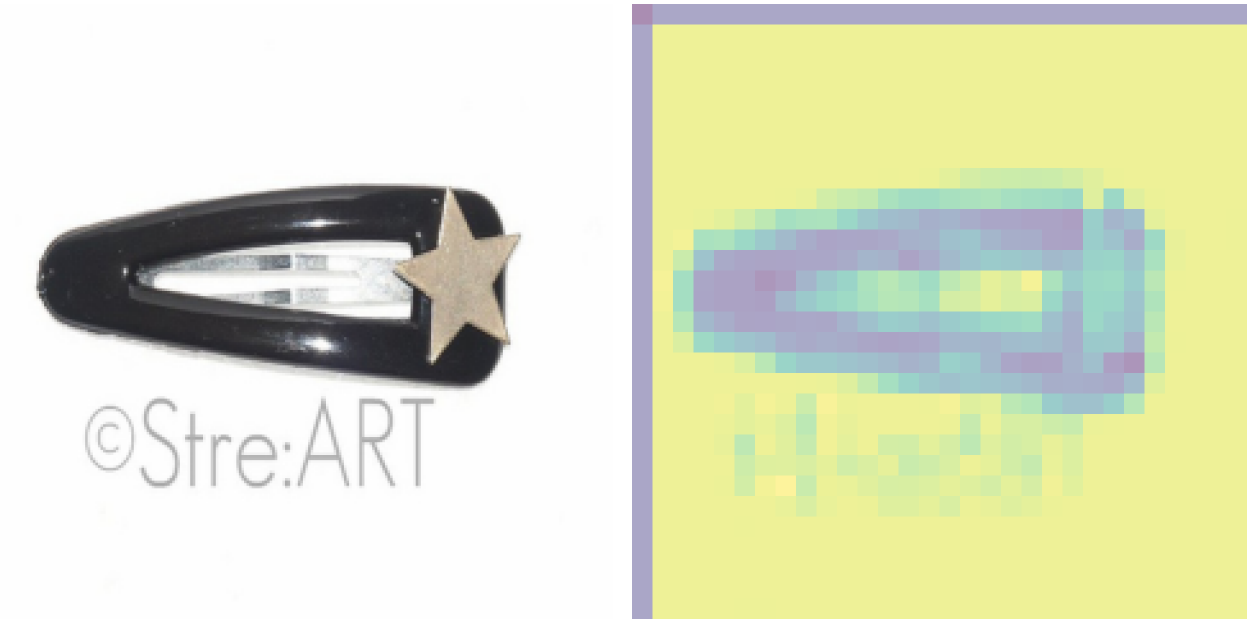

sample_000298 — True: Hair Brooch | Pred: Roseate spoonbill (conf 0.05)

sample_000453 — True: Piggy Bank | Pred: Roseate spoonbill (conf 0.05)

sample_000062 — True: Piggy Bank | Pred: Roseate spoonbill (conf 0.05)
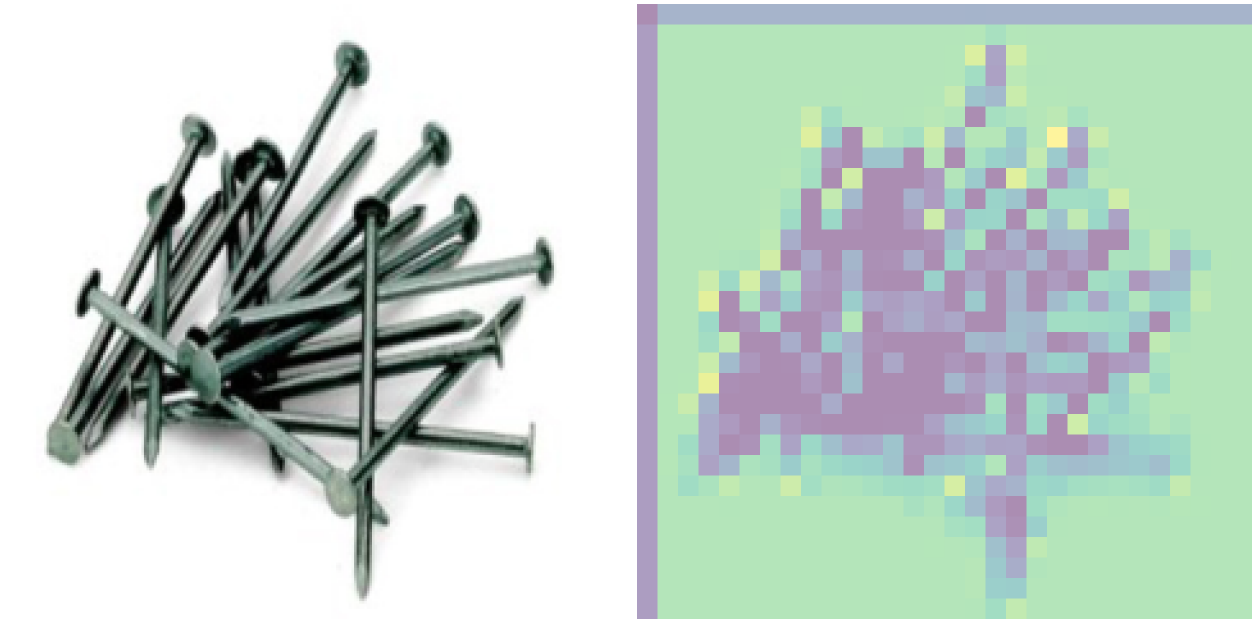
sample_000493 — True: Nail | Pred: Roseate spoonbill (conf 0.05)