Draft version October 26, 2019
Typeset using LaTeX **twocolumn** style in AASTeX63

In Pursuit of the Elusive Intermediate-mass Black Holes

Benjamin L. Davis [1]

[1] *OzGrav-Swinburne, Centre for Astrophysics and Supercomputing, Swinburne University of Technology, Hawthorn, VIC 3122, Australia*

There is a largely-missing population of intermediate-mass black holes (IMBHs) with masses higher than that formed by single stars today ($M_\bullet = 1.4$ to $120\,\mathrm{M}_\odot$) and less massive than the supermassive black holes (SMBHs: 10^5 to $10^{10}\,\mathrm{M}_\odot$) known to reside at the centers of massive galaxies. Not surprisingly, astronomers around the world are hotly pursuing the much-anticipated discovery of IMBHs. In addition to providing a fundamental input to the cosmic inventory of our Universe, the abundance, or rarity, of IMBHs has essential implications for the formation of the Universe's most massive black holes.

As yet, there is no consensus as to how SMBHs came to be. While the observed extent of quasar activity over the history of our Universe has revealed that the accretion of baryons fattened them up (e.g., Shankar et al. 2004), we do not know what their (potentially range of) birth masses were. Some theories have speculated that their birth or "seed" masses were $\approx 10^5\,\mathrm{M}_\odot$, thereby providing a kick-start to explain the early-formation of the high-z, active galactic nuclei (AGN) with big BH masses around $\approx 10^9\,\mathrm{M}_\odot$. Such theories have included primordial BHs (e.g., Grobov et al. 2011), massive metal-free Population III stars which subsequently collapse to form massive BHs (e.g., Madau & Rees 2001; Schneider et al. 2002), or the direct collapse of massive gas clouds, effectively by-passing the stellar phase of evolution (e.g., Bromm & Loeb 2003; Mayer et al. 2010).

The suggestion of massive seeds arose from the notion that the "Eddington limit" of gas accretion onto a BH implied that stellar-mass BHs did not have sufficient time to grow into the SMBHs observed in the young, high-redshift AGN. However, there is growing evidence that the Eddington limit on the accretion rate applies only to (unrealistic) spherical conditions (e.g., Nayakshin et al. 2012; Alexander & Natarajan 2014) and can be significantly exceeded in real systems. For example, super-critical accretion can happen when the accretion flow is mostly confined to the disk plane while most of the radiation emerges perpendicular to it; and when radiative efficiency is reduced by energy advection through the horizon and photon trapping. Most ultra-luminous X-ray sources (ULXs) are now explained as stellar-mass X-ray binaries accreting much faster than their Eddington limit (Feng & Soria 2011; Kaaret et al. 2017), partly negating the need for massive seeds.

An additional motive for starting things off with massive seeds was that BHs with masses intermediate between that of stellar-mass BHs and SMBHs had not been directly observed, and therefore may not exist. However, this may be a sample selection bias because the sphere-of-gravitational-influence around such IMBHs, where one would directly observe a Keplerian rotation curve, is typically too small to resolve spatially. Furthermore, there is now a small but growing number of somewhat randomly detected IMBH candidates based upon indirect estimates of the BH mass (Farrell et al. 2009; Baldassare et al. 2015; Graham et al. 2016; Nguyen et al. 2017; Jiang et al. 2018).

There is no shortage of scenarios for how a bridging population of IMBHs may have arisen, including the runaway collapse of dense "nuclear star clusters" (Portegies Zwart & McMillan 2002), especially if gas-drag is in play at the center of a galaxy, or the gas-fuelled growth of a stellar-mass BH that has not yet devoured enough material to become a SMBH. These ideas would place, at least some, IMBHs at the centers of galaxies, where established BH mass scaling relations involving SMBHs, such as the famous $M_\bullet$–σ_* relation (Ferrarese & Merritt 2000), can be applied/extrapolated to lower masses, yielding predictions of IMBHs at the centers of low-σ_* galaxies. Of course, whether or not they are there requires further information.

From our recent Chandra X-ray Observatory (CXO) *Large Project* (Soria 2016), we have discovered an IMBH candidate at the centers of several low-mass galaxies just 15–20 Mpc away (see Figure 1 for one such example). Our project represented the third-longest allocation of CXO satellite time in Cycle 18, enabling long exposures which discovered the faint X-ray point-sources (consis-

Corresponding author: Benjamin L. Davis

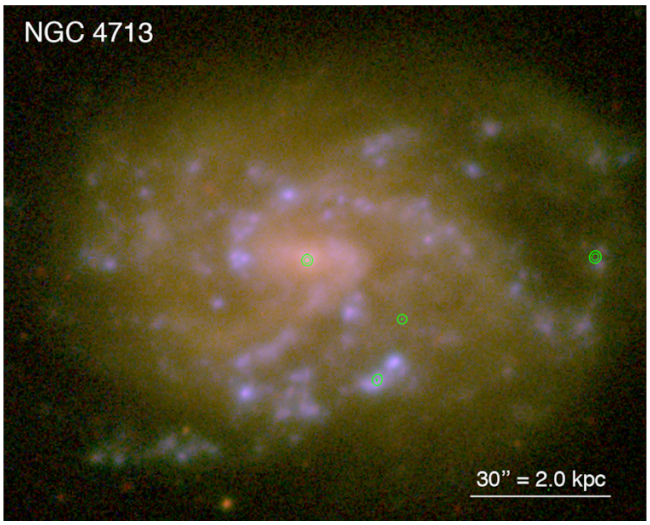

Figure 1. SDSS image of NGC 4713, with *Chandra*/ACIS-S X-ray contours, overlaid in green. Three methods predict that this galaxy hosts a central, IMBH, such that $M_\bullet = (0.6–9) \times 10^3\,\mathrm{M}_\odot$ (Graham et al. 2019). High resolution spectra will distinguish between a stellar-mass BH or a more massive BH. Three off-center X-ray point-sources are also evident, but the chances are high of them being stellar-mass BHs associated with X-ray binaries involving compact stellar-mass objects whose accretion disks are fuelled by companion stars. As such, they will not be pursued in this project.

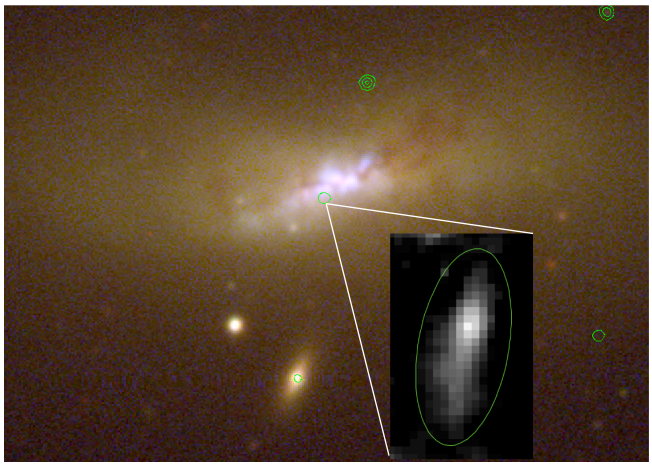

Figure 2. SDSS image with *Chandra*/ACIS-S contours (0.3–7.0 keV band) overlaid in green. North is up; east is to the left. The little galaxy to the south, with a nuclear X-ray point source, is a background galaxy at a distance of ∼110 Mpc. **Inset Image**: *HST* / WFC3 F160W image of the target object, spatially coincident with the X-ray source offset by 4.″9 (363 pc) from the nucleus of its host galaxy. The green ellipse has a major axis length of 3.″3 (244 pc) and a minor axis length of 1.″5 (111 pc).

tent with low-mass BHs accreting with a low Eddington ratio) in galaxies for which we have predicted a central IMBH based upon the galaxy's velocity dispersion σ_*, luminosity, and spiral arm pitch angle (Graham & Soria 2019; Graham et al. 2019). These high-energy X-ray photons, originating from the (not so) dead centers of these galaxies, are likely coming from the accretion disk around a BH because the point-source nature of the emission favors an active BH rather than spatially extended star-formation. Also, our stacking and re-analysis of archival Chandra images of early-type galaxies in the Virgo cluster has uncovered three additional IMBH candidates. In total, we have identified 14 galaxies predicted to house a central IMBH for which we have detected an isolated, central, X-ray point-source. These findings are fascinating, and we are now exceedingly well-placed to discover the long sought after, still mostly missing, population of IMBHs at the centers of galaxies.

The build-up of structure in our hierarchical Universe dictates that satellite galaxies should accrete onto their host galaxies. If the dwarf galaxies carry a nuclear IMBH, they could eventually merge with its SMBH. IMBHs hold the key for our understanding of galaxy evolution, feedback, and the growth of the Universe's most massive black holes. Astronomers have collected limited observational evidence of dwarf galaxies in the process of being tidally disrupted as they plunge into their parent galaxy. Even more limited observational evidence has been collected on the existence of X-ray luminous IMBH candidates, which may have originated from previously disrupted dwarf galaxies. What is still wholly missing is simultaneous observational proof of both aspects of this scenario: a dwarf galaxy with a candidate IMBH, currently in the process of merging and getting disrupted. We may have found such evidence (see Figure 2).

Our full sample is interesting because it targets both early- and late-type galaxies, which have different formation processes and which we now know follow different $M_\bullet$–$M_{\rm bulge}$ scaling relations (Sahu et al. 2019a). Moreover, it may potentially represent a significant increase on the four or five known IMBH ($10^2 < M_\bullet/\mathrm{M}_\odot < 10^5$) candidates at the centers of galaxies (with X-ray point-sources and broad Hα lines), includes targets with multiple BH mass predictions of 10^4–$10^5\,\mathrm{M}_\odot$, and has the potential to open the flood gates on the already active topic of IMBHs, seed-mass BHs, and BH-galaxy coevolution. Moreover, two of the already known IMBH candidates are some ten times (150 and 160 Mpc) further away, making our sample (at ≈17 Mpc) easier to follow-up on with both bulge/disc decompositions for extending/refining the $M_\bullet$–$M_{\rm bulge}$ relation (e.g., Davis et al.

2019) and high spatial resolution radio observations for the "fundamental plane of black hole activity" (Merloni et al. 2003) providing an additional independent estimate of the BH masses. One could also pursue deeper X-ray exposures with the XMM satellite to obtain and model the X-ray spectral energy distributions to compare with stellar and SMBHs.

Amongst the numerous diagnostics that can be performed, merely acquiring stellar velocity dispersions will enable us to place our targets in the latest $M_\bullet$–σ_* diagram (Sahu et al. 2019b), extending the $M_\bullet$–σ_* relation to lower masses. Improvement in this black hole mass scaling relation will additionally complement research into the $M_\bullet$–$M_{\rm bulge}$ and $M_\bullet$–$M_{\rm galaxy}$ diagrams (e.g., Davis et al. 2018, 2019; Sahu et al. 2019a), further facilitating the advancement of BH/galaxy coevolution theories (e.g., Croton et al. 2006).

The discovery, or absence, of BHs in this new mass domain, has a broad array of additional implications which cannot be adequately covered here. These include: extending the BH scaling relations to predict BH masses in galaxies with quiescent low-mass BHs; establishing the BH mass function from stellar to SMBHs, and then revising the BH mass density of the Universe (e.g., Davis et al. 2014; Mutlu-Pakdil et al. 2016); connections with nuclear star clusters (e.g., Graham & Spitler 2009); and predictions for space-based gravitational wave detections involving longer wavelength radiation than ground-based interferometers can detect (e.g., Mapelli et al. 2012).

REFERENCES

Alexander, T., & Natarajan, P. 2014, Science, 345, 1330, doi: 10.1126/science.1251053

Baldassare, V. F., Reines, A. E., Gallo, E., & Greene, J. E. 2015, ApJL, 809, L14, doi: 10.1088/2041-8205/809/1/L14

Bromm, V., & Loeb, A. 2003, in American Institute of Physics Conference Series, Vol. 666, The Emergence of Cosmic Structure, ed. S. H. Holt & C. S. Reynolds, 73–84, doi: 10.1063/1.1581773

Croton, D. J., Springel, V., White, S. D. M., et al. 2006, MNRAS, 365, 11, doi: 10.1111/j.1365-2966.2005.09675.x

Davis, B. L., Graham, A. W., & Cameron, E. 2018, ApJ, 869, 113, doi: 10.3847/1538-4357/aae820

—. 2019, ApJ, 873, 85, doi: 10.3847/1538-4357/aaf3b8

Davis, B. L., Berrier, J. C., Johns, L., et al. 2014, ApJ, 789, 124, doi: 10.1088/0004-637X/789/2/124

Farrell, S. A., Webb, N. A., Barret, D., Godet, O., & Rodrigues, J. M. 2009, Nature, 460, 73, doi: 10.1038/nature08083

Feng, H., & Soria, R. 2011, NewAR, 55, 166, doi: 10.1016/j.newar.2011.08.002

Ferrarese, L., & Merritt, D. 2000, ApJL, 539, L9, doi: 10.1086/312838

Graham, A. W., Ciambur, B. C., & Soria, R. 2016, ApJ, 818, 172, doi: 10.3847/0004-637X/818/2/172

Graham, A. W., & Soria, R. 2019, MNRAS, 484, 794, doi: 10.1093/mnras/sty3398

Graham, A. W., Soria, R., & Davis, B. L. 2019, MNRAS, 484, 814, doi: 10.1093/mnras/sty3068

Graham, A. W., & Spitler, L. R. 2009, MNRAS, 397, 2148, doi: 10.1111/j.1365-2966.2009.15118.x

Grobov, A. V., Rubin, S. G., Samarchenko, D. A., & Zhizhin, E. D. 2011, Gravitation and Cosmology, 17, 181, doi: 10.1134/S0202289311020125

Jiang, N., Wang, T., Zhou, H., et al. 2018, ApJ, 869, 49, doi: 10.3847/1538-4357/aaeb90

Kaaret, P., Feng, H., & Roberts, T. P. 2017, ARA&A, 55, 303, doi: 10.1146/annurev-astro-091916-055259

Madau, P., & Rees, M. J. 2001, ApJL, 551, L27, doi: 10.1086/319848

Mapelli, M., Ripamonti, E., Vecchio, A., Graham, A. W., & Gualandris, A. 2012, A&A, 542, A102, doi: 10.1051/0004-6361/201118444

Mayer, L., Kazantzidis, S., Escala, A., & Callegari, S. 2010, Nature, 466, 1082, doi: 10.1038/nature09294

Merloni, A., Heinz, S., & di Matteo, T. 2003, MNRAS, 345, 1057, doi: 10.1046/j.1365-2966.2003.07017.x

Mutlu-Pakdil, B., Seigar, M. S., & Davis, B. L. 2016, ApJ, 830, 117, doi: 10.3847/0004-637X/830/2/117

Nayakshin, S., Power, C., & King, A. R. 2012, ApJ, 753, 15, doi: 10.1088/0004-637X/753/1/15

Nguyen, D. D., Seth, A. C., den Brok, M., et al. 2017, ApJ, 836, 237, doi: 10.3847/1538-4357/aa5cb4

Portegies Zwart, S. F., & McMillan, S. L. W. 2002, ApJ, 576, 899, doi: 10.1086/341798

Sahu, N., Graham, A. W., & Davis, B. L. 2019a, ApJ, 876, 155, doi: 10.3847/1538-4357/ab0f32

—. 2019b, arXiv e-prints, arXiv:1908.06838. https://arxiv.org/abs/1908.06838

Schneider, R., Ferrara, A., Natarajan, P., & Omukai, K. 2002, ApJ, 571, 30, doi: 10.1086/339917

Shankar, F., Salucci, P., Granato, G. L., De Zotti, G., & Danese, L. 2004, MNRAS, 354, 1020, doi: 10.1111/j.1365-2966.2004.08261.x

Soria, R. 2016, Spiral galaxies of the Virgo cluster, Chandra Proposal