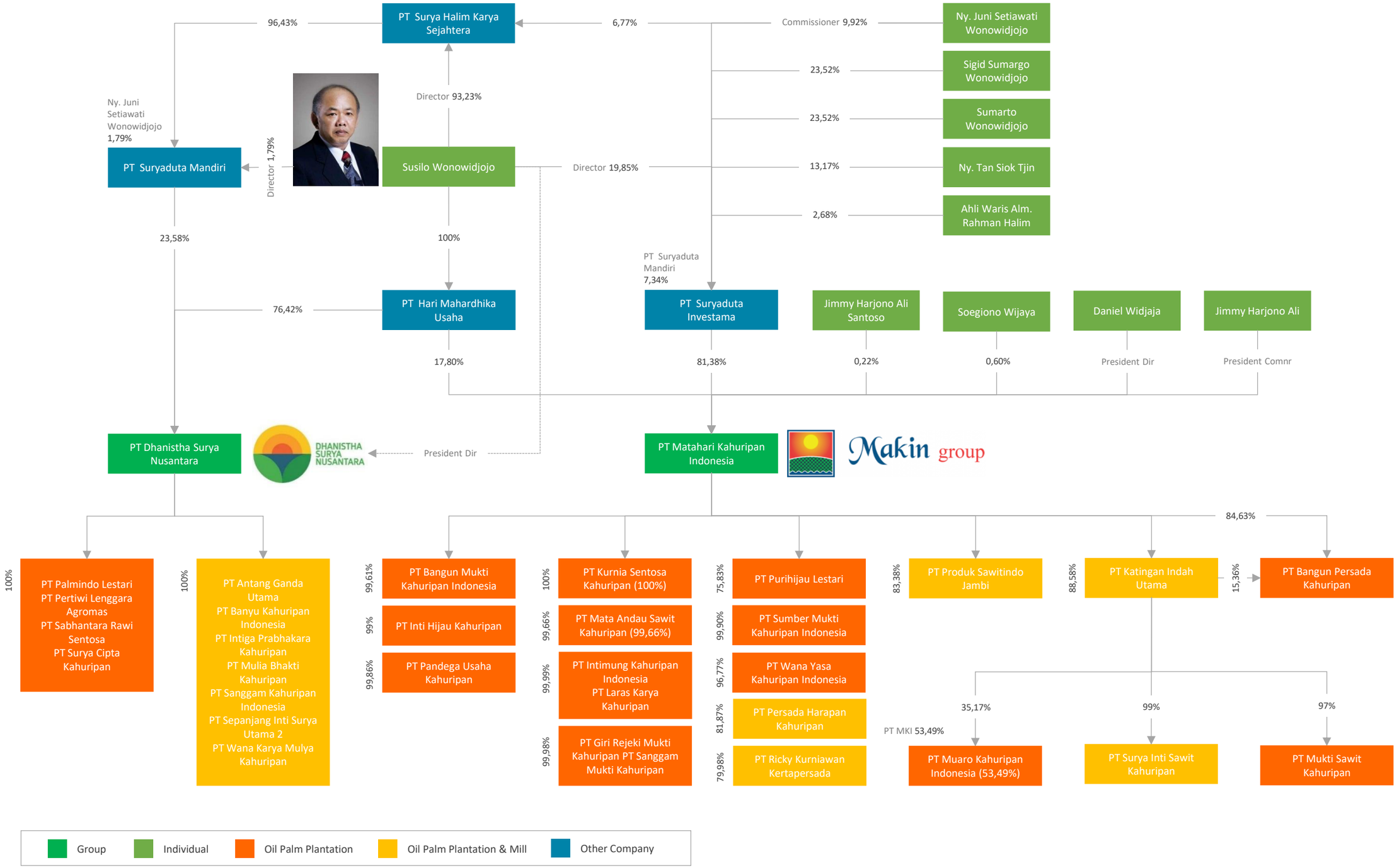
PT Surya Halim Karya Sejahtera
96,43%
6,77%
Commissioner 9,92%
Ny. Juni Setiawati Wonowidjojo
23,52%
Sigid Sumargo Wonowidjojo
23,52%
Sumarto Wonowidjojo
13,17%
Ny. Tan Siok Tjin
2,68%
Ahli Waris Alm. Rahman Halim
Director 93,23%
Ny. Juni Setiawati Wonowidjojo 1,79%
PT Suryaduta Mandiri
Director 1,79%
Susilo Wonowidjojo
Director 19,85%
23,58%
100%
PT Suryaduta Mandiri 7,34%
76,42%
PT Hari Mahardhika Usaha
PT Suryaduta Investama
Jimmy Harjono Ali Santoso
Soegiono Wijaya
Daniel Widjaja
Jimmy Harjono Ali
17,80%
81,38%
0,22%
0,60%
President Dir
President Comnr
PT Dhanistha Surya Nusantara
DHANISTHA SURYA NUSANTARA
President Dir
PT Matahari Kahuripan Indonesia
Makin group
84,63%
100%
PT Palmindo Lestari
PT Pertiwi Lenggara Agromas
PT Sabhantara Rawi Sentosa
PT Surya Cipta Kahuripan
100%
PT Antang Ganda Utama
PT Banyu Kahuripan Indonesia
PT Intiga Prabhakara Kahuripan
PT Mulia Bhakti Kahuripan
PT Sanggam Kahuripan Indonesia
PT Sepanjang Inti Surya Utama 2
PT Wana Karya Mulya Kahuripan
99,61%
PT Bangun Mukti Kahuripan Indonesia
99%
PT Inti Hijau Kahuripan
99,86%
PT Pandega Usaha Kahuripan
100%
PT Kurnia Sentosa Kahuripan (100%)
99,66%
PT Mata Andau Sawit Kahuripan (99,66%)
99,99%
PT Intimung Kahuripan Indonesia
PT Laras Karya Kahuripan
99,98%
PT Giri Rejeki Mukti Kahuripan PT Sanggam Mukti Kahuripan
75,83%
PT Purihijau Lestari
99,90%
PT Sumber Mukti Kahuripan Indonesia
96,77%
PT Wana Yasa Kahuripan Indonesia
81,87%
PT Persada Harapan Kahuripan
79,98%
PT Ricky Kurniawan Kertapersada
83,38%
PT Produk Sawitindo Jambi
88,58%
PT Katingan Indah Utama
15,36%
PT Bangun Persada Kahuripan
35,17%
99%
97%
PT MKI 53,49%
PT Muaro Kahuripan Indonesia (53,49%)
PT Surya Inti Sawit Kahuripan
PT Mukti Sawit Kahuripan
Group
Individual
Oil Palm Plantation
Oil Palm Plantation & Mill
Other Company