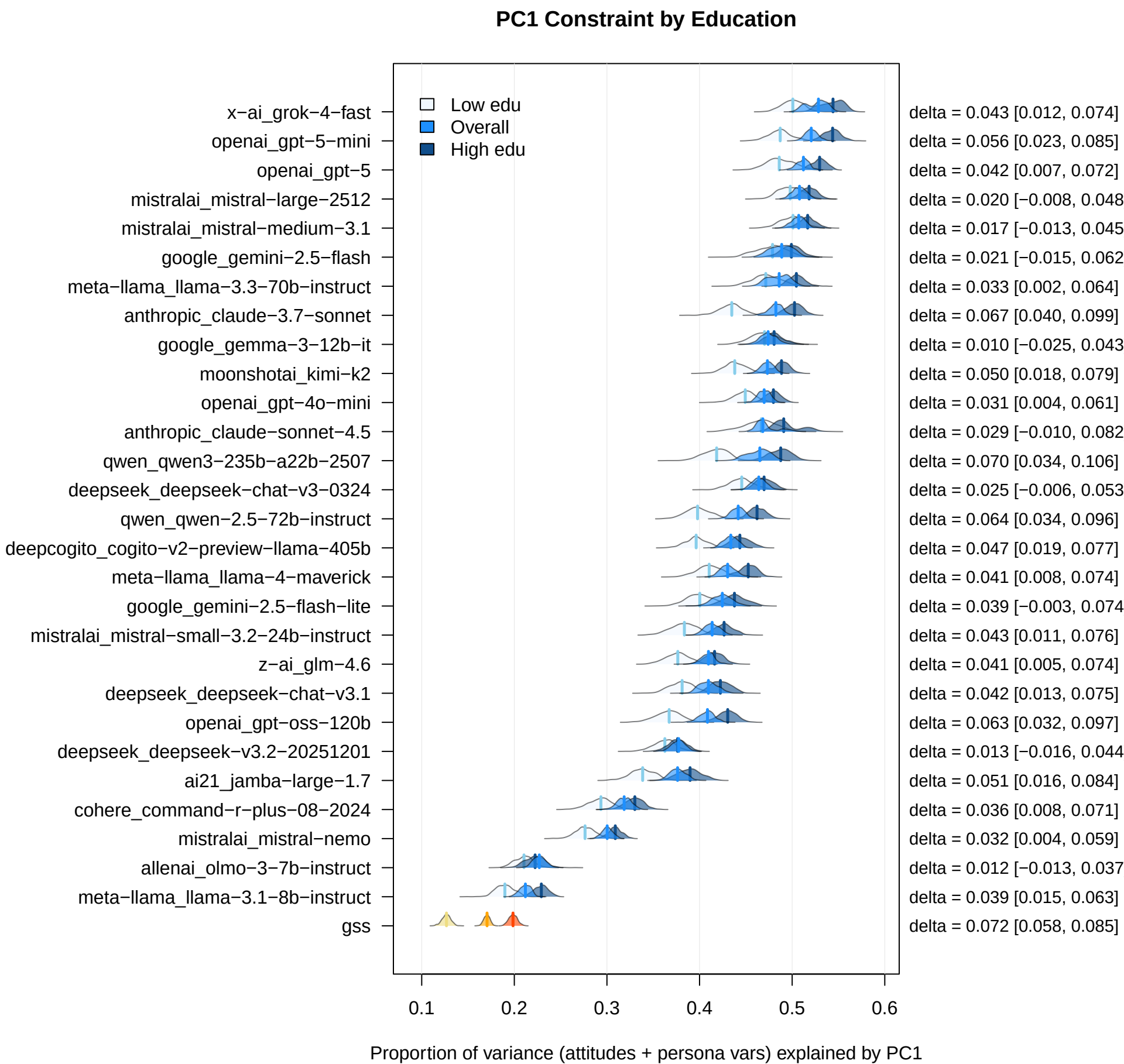
PC1 Constraint by Education
Low edu
Overall
High edu
x−ai_grok−4−fast
openai_gpt−5−mini
openai_gpt−5
mistralai_mistral−large−2512
mistralai_mistral−medium−3.1
google_gemini−2.5−flash
meta−llama_llama−3.3−70b−instruct
anthropic_claude−3.7−sonnet
google_gemma−3−12b−it
moonshotai_kimi−k2
openai_gpt−4o−mini
anthropic_claude−sonnet−4.5
qwen_qwen3−235b−a22b−2507
deepseek_deepseek−chat−v3−0324
qwen_qwen−2.5−72b−instruct
deepcogito_cogito−v2−preview−llama−405b
meta−llama_llama−4−maverick
google_gemini−2.5−flash−lite
mistralai_mistral−small−3.2−24b−instruct
z−ai_glm−4.6
deepseek_deepseek−chat−v3.1
openai_gpt−oss−120b
deepseek_deepseek−v3.2−20251201
ai21_jamba−large−1.7
cohere_command−r−plus−08−2024
mistralai_mistral−nemo
allenai_olmo−3−7b−instruct
meta−llama_llama−3.1−8b−instruct
gss
delta = 0.043 [0.012, 0.074]
delta = 0.056 [0.023, 0.085]
delta = 0.042 [0.007, 0.072]
delta = 0.020 [−0.008, 0.048
delta = 0.017 [−0.013, 0.045
delta = 0.021 [−0.015, 0.062
delta = 0.033 [0.002, 0.064]
delta = 0.067 [0.040, 0.099]
delta = 0.010 [−0.025, 0.043
delta = 0.050 [0.018, 0.079]
delta = 0.031 [0.004, 0.061]
delta = 0.029 [−0.010, 0.082
delta = 0.070 [0.034, 0.106]
delta = 0.025 [−0.006, 0.053
delta = 0.064 [0.034, 0.096]
delta = 0.047 [0.019, 0.077]
delta = 0.041 [0.008, 0.074]
delta = 0.039 [−0.003, 0.074
delta = 0.043 [0.011, 0.076]
delta = 0.041 [0.005, 0.074]
delta = 0.042 [0.013, 0.075]
delta = 0.063 [0.032, 0.097]
delta = 0.013 [−0.016, 0.044
delta = 0.051 [0.016, 0.084]
delta = 0.036 [0.008, 0.071]
delta = 0.032 [0.004, 0.059]
delta = 0.012 [−0.013, 0.037
delta = 0.039 [0.015, 0.063]
delta = 0.072 [0.058, 0.085]
0.1
0.2
0.3
0.4
0.5
0.6
Proportion of variance (attitudes + persona vars) explained by PC1