Benjamin Ngo

Metro Vancouver, BC linkedin.com/in/ngobenjamin benjamin.ngo@zoho.com

Introduction

Welcome to my Business Portfolio!

The following consist of authorized samples from my non-confidential work. Samples include business documents, technical diagrams, and more.

If interested, feel free to contact me for a discussion about potential opportunities.

Contents

Presentation Slides 2
Reports 3
Emails 4
Entity Relationship Diagrams 5
Activity Diagrams 6
Wireframes 7
Software Development 8
Event Management 9
Photography 10

Benjamin Ngo

Metro Vancouver, BC linkedin.com/in/ngobenjamin benjamin.ngo@zoho.com

Presentation Slides

My presentation slides are simple and visual.

Information is presented as graphs, bullets, or short statistics. Slides have comfortable white space and context-relevant icons.

Organizational branding is important. Company templates and colours are used when available. The slide aspect ratio is adjusted to align with audience equipment.

The following is an authorized sample of a slide template I designed for a previous employer. Note that the font, background, and icon colours align with the organizational branding.

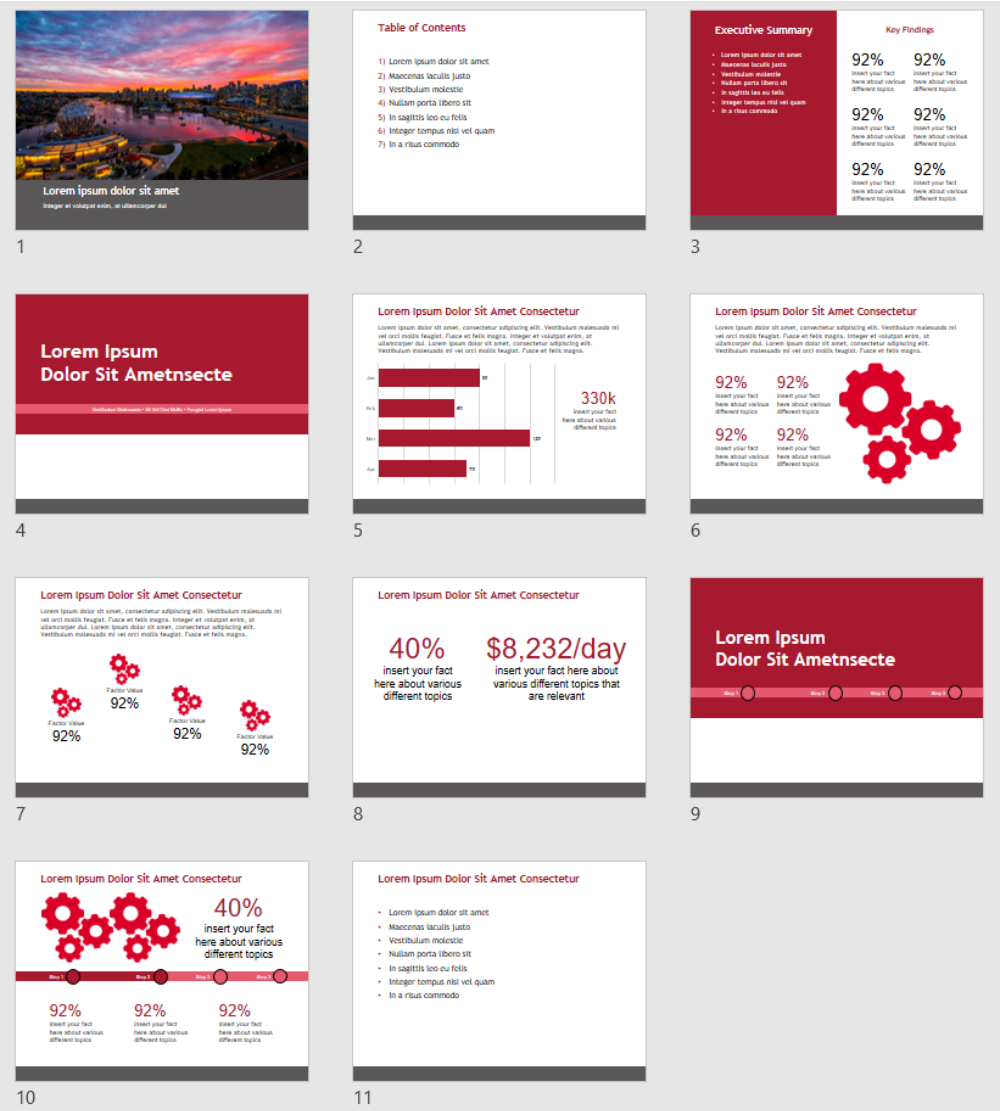

Benjamin Ngo

Metro Vancouver, BC linkedin.com/in/ngobenjamin benjamin.ngo@zoho.com

Reports

My reports are concise and easy to read.

Information is summarized with graphs, tables, or bullets. Reports are organized into context-relevant sections such as decision options, recommendations, and supporting appendices.

Organizational branding is important. Company templates and colours are used when available.

The following is a genericized example from one of my reports. The structure of my reports may vary to meet the needs of the audience.

eXample™

Analysis of Loren Ipsum

Version 1.0

Authors:
Date: April 12th, 2017

eXample™

Document History

Revision Number	Date	Description of Changes	Author / Editor
1.0	April 12th, 2017	Original version	

Table of Contents

1. Temporibus autem quibusdam et aut 2
1.1 Benefits 2
1.2 Risks 2
Recommendation 3
Appendix 4
Figure 1 4

1. Temporibus autem quibusdam et aut

Nam libero tempore, cum soluta nobis est eligendi optio cumque nihil impedit quo tempore

1.1 Benefits

- Lorem ipsum dolor sit amet, consectetur adipiscing elit, sed do eiusmod
- Duis aute irure dolor in reprehenderit in voluptate velit esse cillum dolore eu
- At vero eos et accusamus et iusto odio dignissimos ducimus
- Nam libero tempore, cum soluta nobis est eligendi optio cumque nihil impedit quo

1.2 Risks

Consideration A

- Lorem ipsum dolor sit amet, consectetur adipiscing elit, sed do eiusmod
  - Duis aute irure dolor in reprehenderit in voluptate velit esse cillum dolore eu
  - At vero eos et accusamus et iusto odio dignissimos ducimus
- Nam libero tempore, cum soluta nobis est eligendi optio cumque nihil impedit quo
- Et harum quidem rerum facilis est et expedita nam libero tempore
- Itaque earum rerum hic tenetur a sapiente delectus, ut aut reiciendis
  - Neque porro quisquam est, qui dolorem ipsum quia dolor sit amet, consectetur
  - Quis autem vel eum iure reprehenderit qui in ea voluptate velit

Consideration B

- Lorem ipsum dolor sit amet, consectetur adipiscing elit, sed do eiusmod
  - Duis aute irure dolor in reprehenderit in voluptate velit esse cillum dolore eu
  - At vero eos et accusamus et iusto odio dignissimos ducimus
- Nam libero tempore, cum soluta nobis est eligendi optio cumque nihil impedit quo
- Et harum quidem rerum facilis est et expedita nam libero tempore
- Itaque earum rerum hic tenetur a sapiente delectus, ut aut reiciendis
  - Neque porro quisquam est, qui dolorem ipsum quia dolor sit amet, consectetur
  - Quis autem vel eum iure reprehenderit qui in ea voluptate velit

Recommendation

Lorem ipsum dolor sit amet, consectetur adipiscing elit, sed do eiusmod tempor incididunt ut labore et dolore magna aliqua. Ut enim ad minim veniam, quis nostrud exercitation ullamco laboris nisi ut aliquip ex ea commodo consequat. Duis aute irure dolor in reprehenderit in voluptate velit esse cillum dolore eu fugiat nulla pariatur.

Appendix

At vero eos et accusamus et iusto odio dignissimos ducimus qui blanditiis praesentium voluptatum deleniti atque corrupti quos dolores et quas molestias excepturi sint occaecati cupiditate non provident.

Figure 1

Lorem ipsum dolor sit amet, consectetur adipiscing elit, sed do eiusmod tempor incididunt ut labore et dolore magna aliqua. Ut enim ad minim veniam, quis nostrud exercitation ullamco laboris nisi ut aliquip ex ea commodo consequat.

Benjamin Ngo

Metro Vancouver, BC linkedin.com/in/ngobenjamin benjamin.ngo@zoho.com

Emails

My task-oriented messages are short and concise.

Task-oriented messages are organized in the "greeting –> context –> call-to-action" format to promote ease of reading. Screenshots and links are included for easier context.

Former coworkers have praised that my writing is clear and helpful. My simple writing style has been adapted to many formats including knowledge base articles, technical documentation, FAQ articles, and Jira comments.

The following is a genericized version of a mass email I wrote for a previous employer:

> **BCC:** *SystemABC* Users
> **Subject:** *SystemABC* Feedback Survey – Please Respond by July 1 2022
> **Date:** June 14, 2022
>
> Good Morning!
>
> The *SystemABC* Team is seeking your feedback to improve the usability of *SystemABC*.
>
> The survey has 7 questions. It will take about 8 minutes to complete.
>
> All responses will be kept anonymous and confidential.
>
> **If interested, please complete the survey at https://www.example.com/survey**
>
> The survey will be available until July 1, 2022 @ 1:00 PM PST.
>
> For questions, feel free to contact the *SystemABC* Team via the contact info below.
>
> Thank you,
> The *SystemABC* Team

Benjamin Ngo

Metro Vancouver, BC linkedin.com/in/ngobenjamin benjamin.ngo@zoho.com

Entity Relationship Diagrams

My Entity Relationship (ER) Diagrams are laid out to maximize readability.

Depending on the audience, ER Diagrams may be high-level or may include many details. I have experience with creating diagrams in Visio, draw.io, and Lucidchart.

My ER Diagrams help the audience to visualize, iterate through, and understand database designs. This helps promote conversations about existing use cases, project requirements, and future scalability.

The following is an ER Diagram that I submitted for an assignment. This high-level ER Diagram shows a simplified air travel booking system. The scope of my diagram is limited to align with assignment requirements.

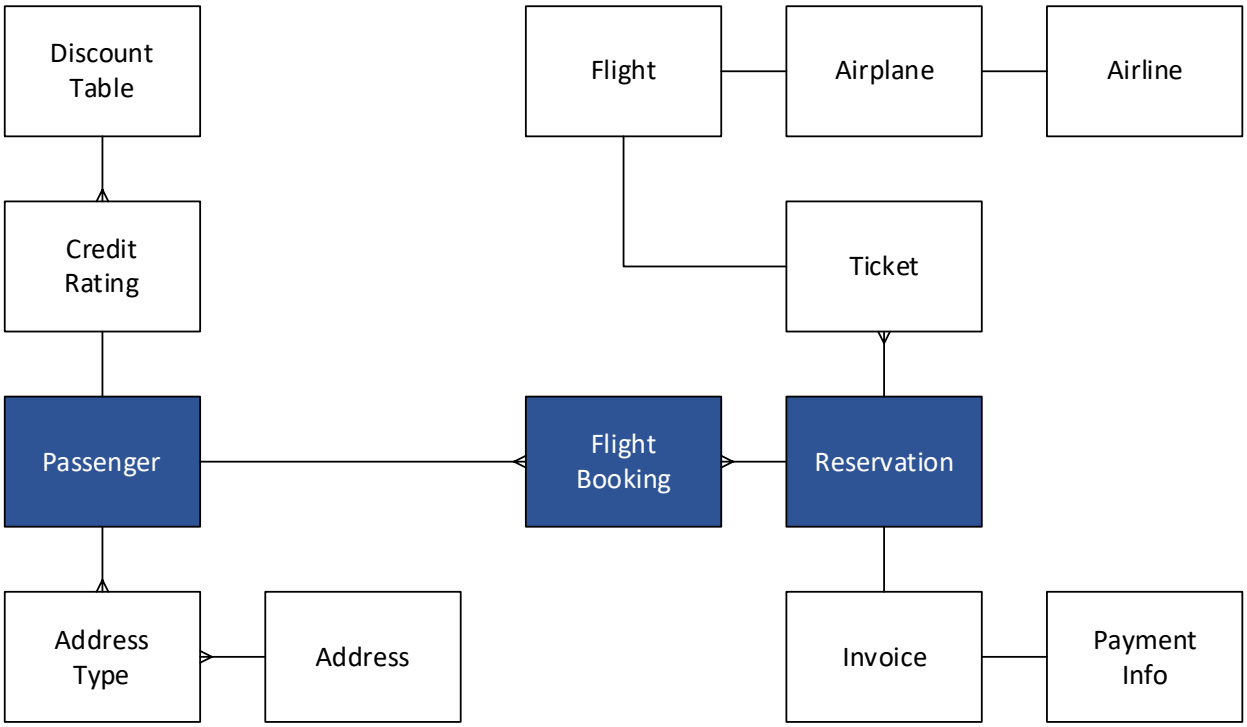

Benjamin Ngo

Metro Vancouver, BC linkedin.com/in/ngobenjamin benjamin.ngo@zoho.com

Activity Diagrams

My Activity Diagrams are designed to maximize readability.

Activity Diagrams may be detailed to identify and discuss about roles, current processes, handover points, bottlenecks, and implementation gaps. Activity Diagrams may be rearranged into a Swimlane Diagram to emphasize roles and process handovers.

I have experience with creating diagrams in Visio, draw.io, and Lucidchart.

The following is an Activity Diagram that I submitted for an assignment. This diagram is for a simplified air travel booking process. The scope of my Activity Diagram is limited to align with assignment requirements.

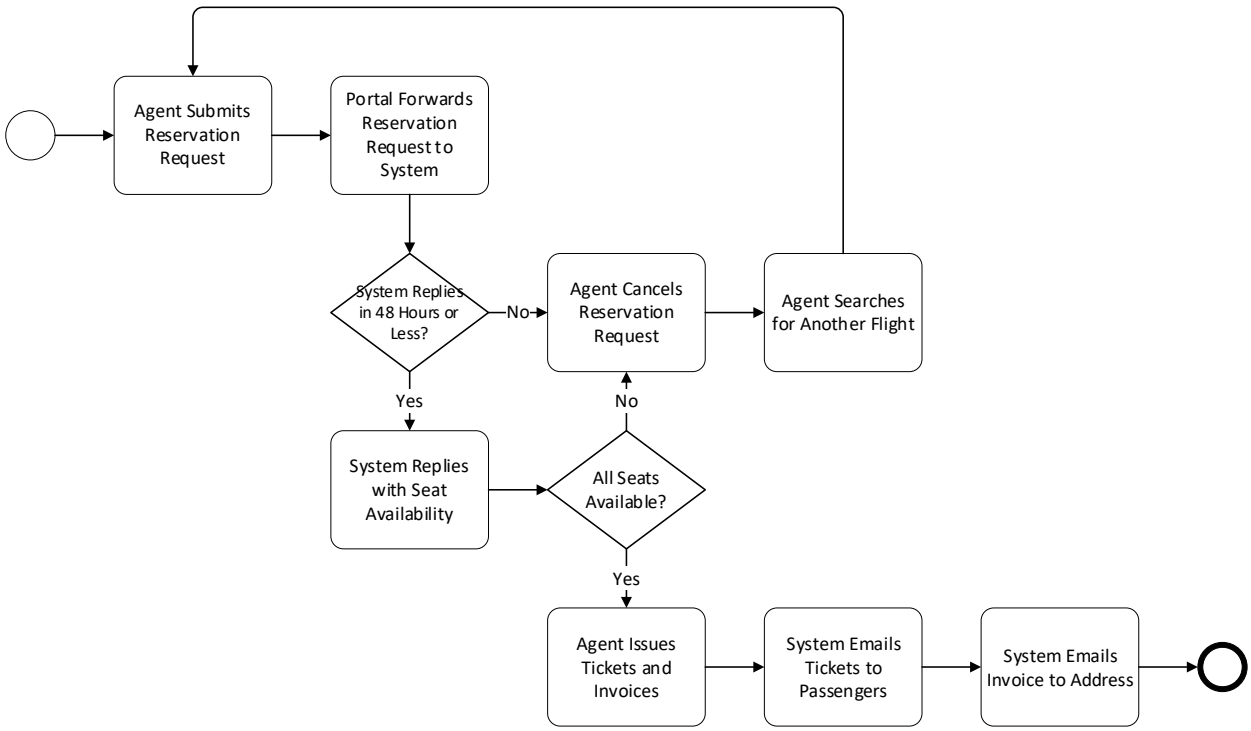

Benjamin Ngo

Metro Vancouver, BC linkedin.com/in/ngobenjamin benjamin.ngo@zoho.com

Wireframes

My wireframes stimulate insightful discussions about team efforts.

Low-fidelity wireframes promote discussions about intended workflows, current pain points, and implementation gaps. These discussions help iterate the design and lead to a balance between simple user experiences and project cost management.

I have experience with Balsamiq, Figma, Visio, draw.io, Lucidchart, and Photoshop.

The following are low-fidelity wireframes I designed for an assignment on user interfaces of media players. The first wireframe is for a shutdown menu. The second wireframe is for the navigation of local pictures.

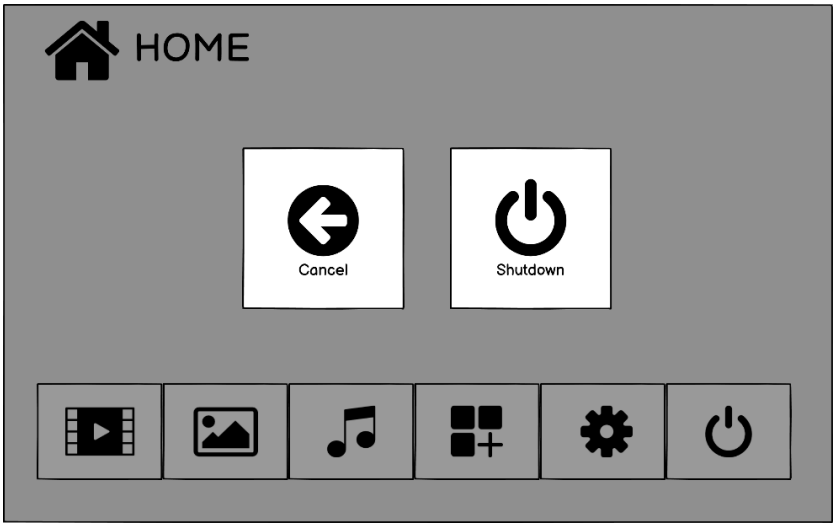

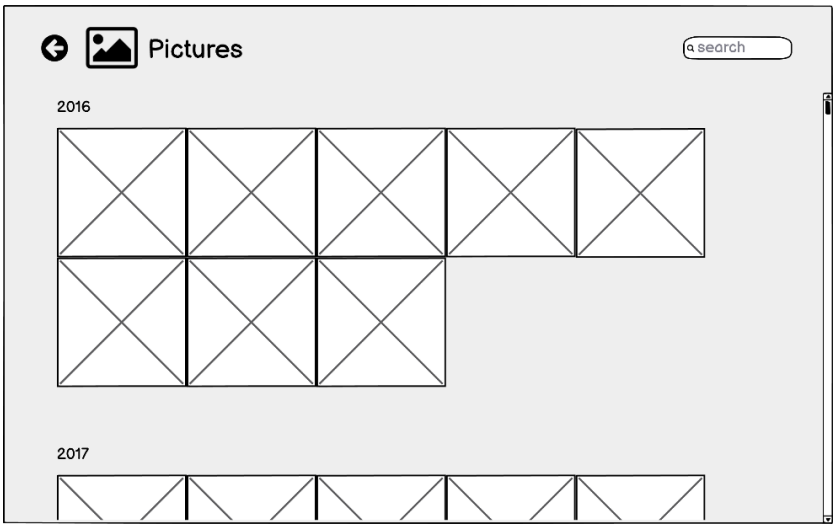

Benjamin Ngo

Metro Vancouver, BC linkedin.com/in/ngobenjamin benjamin.ngo@zoho.com

Software Development

My code is straightforward and prioritizes ease of maintenance with performance.

My pull requests increase software resiliency by including unit tests, checks for bad input, and error handling for external processes. Defensive programming is usually a good idea.

In general, my pull requests also follow clean code and SOLID best practices. I have experience with common software development tools including git, Jira, Confluence, and BASH Script.

I am experienced with several different languages including JavaScript (node.JS / Vanilla), Python, and C++. I also have experience with Salesforce technologies including Apex (Java), LWC, SFDX, and Experience Cloud.

The following is a code snippet from one of my GitHub repos. This specific function retrieves the latest git branch for later use. If curious, the rest of the source code is available at https://github.com/benjamin-ngo/salesforce-easy-checks

github.com/benjamin-ngo/salesforce-easy-checks/blob/main/scripts/lint.sh

```
# @description Gets the latest changes for the specified branch.
# @param {$1} The name of the git branch to fetch from.
fetchBranch () {
    # Quits if the branch name is not valid.
    local branch_to_check="$*"
    quitIfBranchNameNotValid "${branch_to_check}"

    local message_fetching_now="Fetching latest \"${branch_to_check}\" branch..."
    displayMessage "${message_fetching_now}"
    echo ""

    # Empty file ensures git stash works if there are no unsaved changes in the repo.
    local git_stash_file=".lintsh_gitstash.txt"
    local error_stash_or_fetch="Error with saving working directory or retrieving Git branches."
    touch "${git_stash_file}" || displayErrorAndQuit "${error_stash_or_fetch}"

    local stash_message="Working directory before ./scripts/lint.sh"
    local is_stash_successful=1
    local is_function_successful=0
    {
        git stash push --include-untracked --message "${stash_message}" &&
        is_stash_successful=$? &&
        git fetch --no-tags --depth=1 origin "${branch_to_check}" &&
        git checkout "${branch_to_check}" &&
        git checkout "@{-1}"
    } ||
    {
        is_function_successful=1
    }

    # Restores the working directory back to its original state.
    if [ "${is_stash_successful}" -eq "0" ]; then
        git stash pop
    fi
    rm "${git_stash_file}"
    echo ""
    if [ "${is_function_successful}" -eq "1" ]; then
        displayErrorAndQuit "${error_stash_or_fetch}"
    fi
}
```

Benjamin Ngo

Metro Vancouver, BC linkedin.com/in/ngobenjamin benjamin.ngo@zoho.com

Event Management

My events are well-executed and attendees leave satisfied.

I have experience organizing and running many events including discovery sessions, training seminars, and team-building workshops.

Successful events are the result of diligent planning and calm flexibility to unexpected challenges. Other factors that contribute to great events include identifying event priorities, defining responsibilities, testing AV equipment, and more.

The following are authorized pictures from two events I planned and hosted. The first picture is from a team-building workshop for a previous employer. The second picture is from an inter-university tournament.

Benjamin Ngo

Metro Vancouver, BC linkedin.com/in/ngobenjamin benjamin.ngo@zoho.com

Photography

My photos are useful for marketing, promotions, and documentation.

I have taken photos for corporate events before. Some photos included ones for public speeches, auction displays, award ceremonies, and team-building workshops.

I have also taken photos for use with business or technical documentation. Photos may include whiteboard diagrams and flip chart notes. I usually further manipulate or transcribe these photos to increase the legibility of the documentation.

In my spare time, I enjoy taking photos of nature and modern architecture.
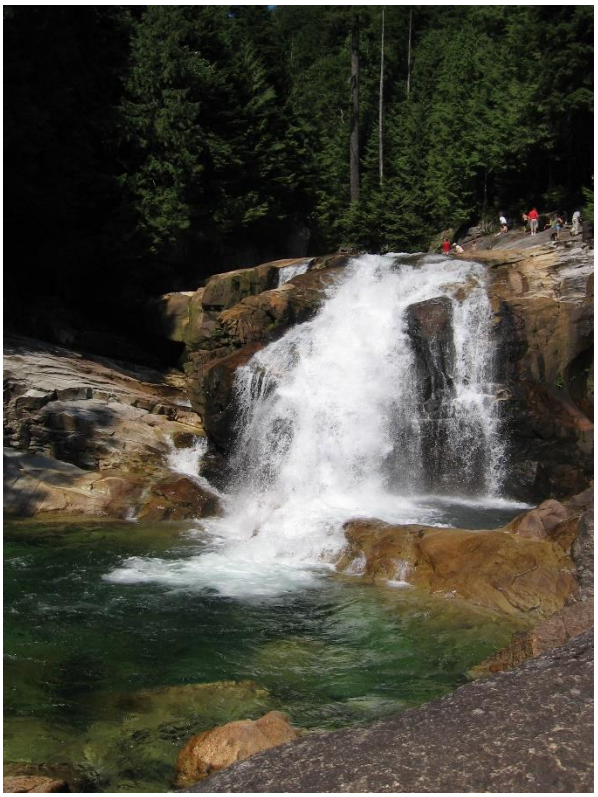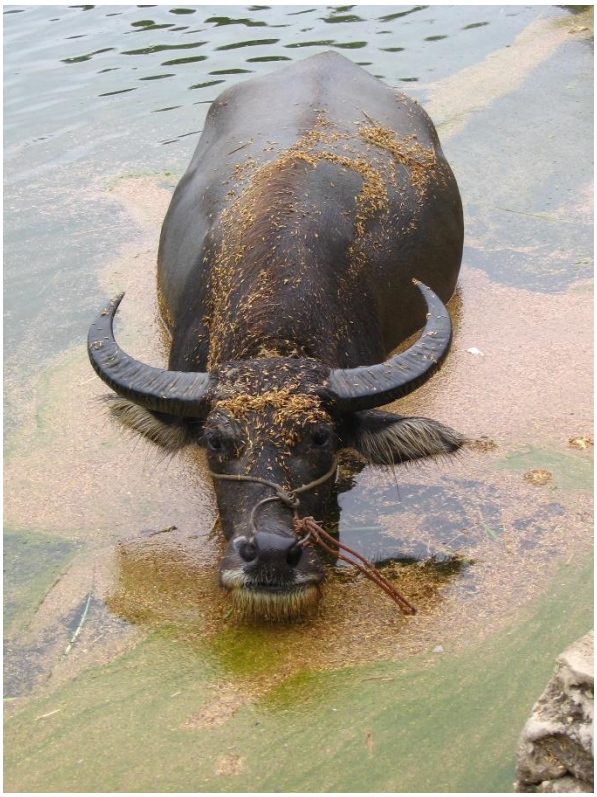
The following are two photos from my personal collection. The first photo is from Golden Ears Provincial Park. The second photo is from my family's ancestral home near Guangdong, China.