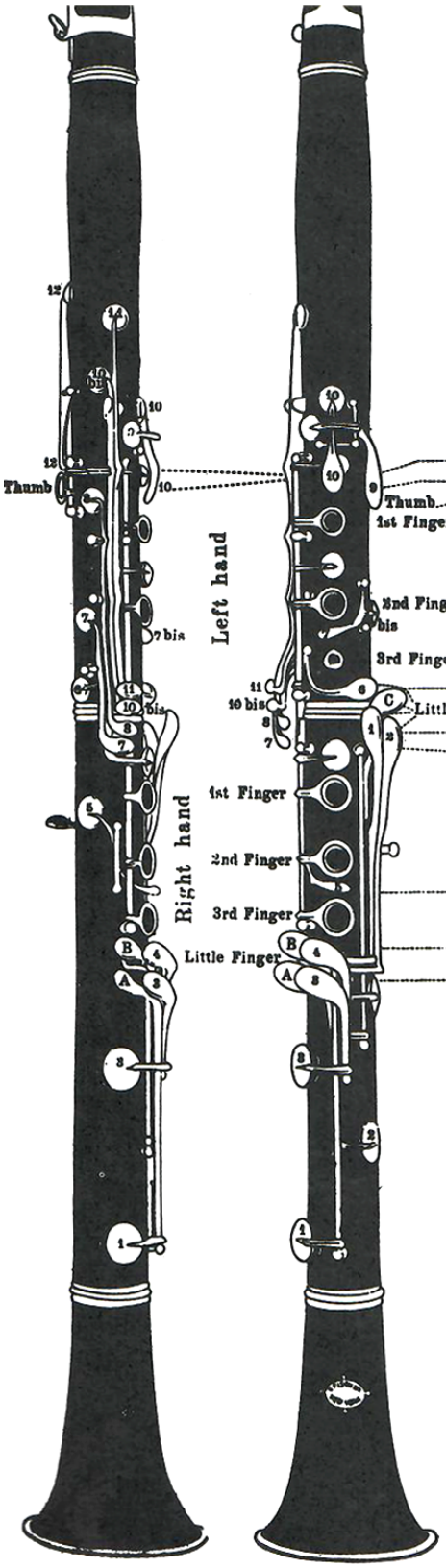
Thumb
Left hand
7 bis
10 bis
Right hand
Thumb
1st Finger
2nd Finger
bis
3rd Finger
Little Finger
1st Finger
2nd Finger
3rd Finger
Little Finger

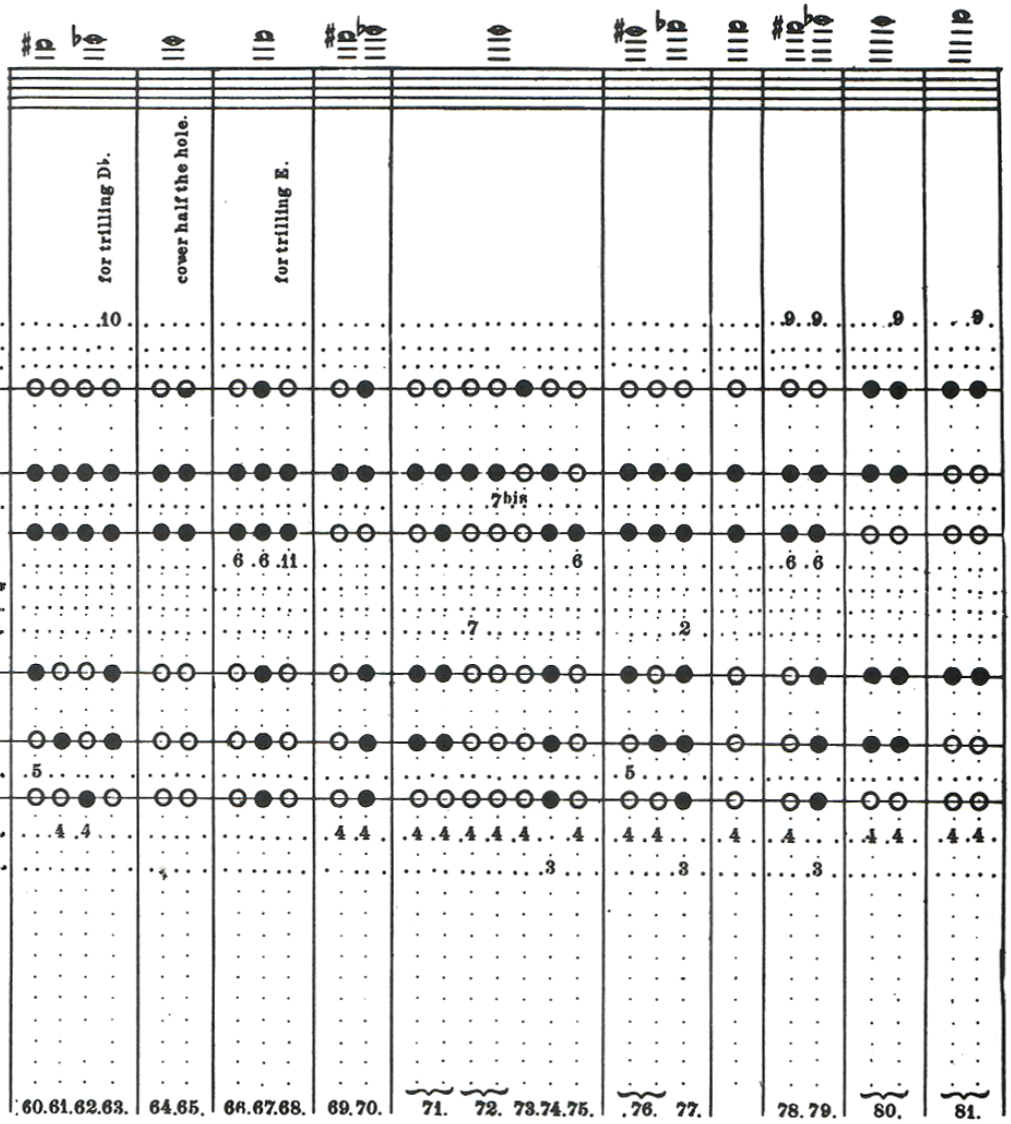
for trilling Db.
cover half the hole.
for trilling E.
60.61.62.63.
64.65.
66.67.68.
69.70.
71.
72.
73.74.75.
76.
77.
78.79.
80.
81.

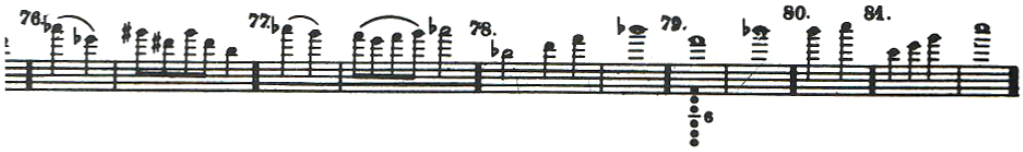
76.
77.
78.
79.
80.
81.