# Magnificat sexti toni

Jean Richafort

**Et exultavit**

Superius

Altus

Tenor I

Tenor II

Bassus

4

S

A

T. I

T. II

B

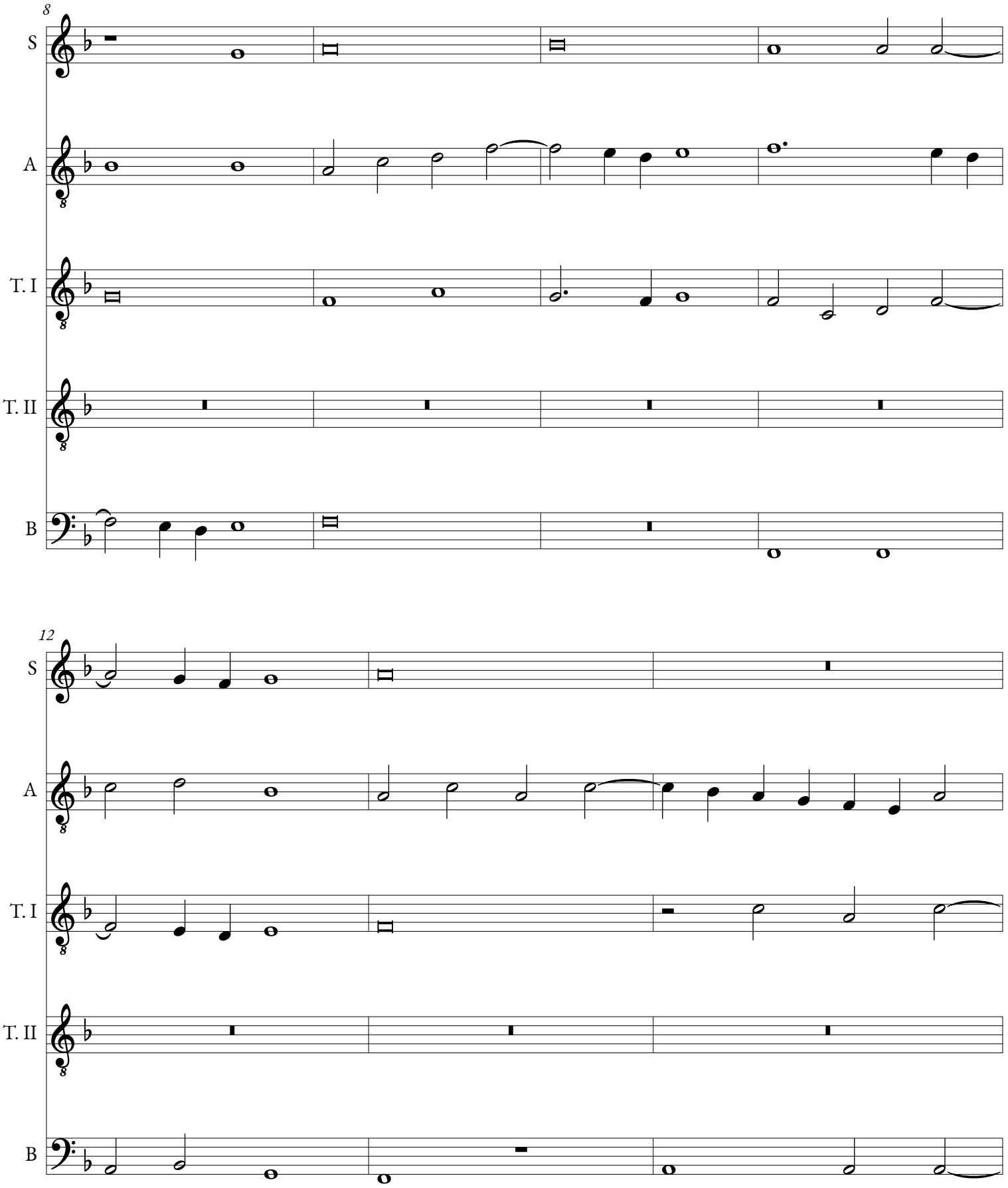
8
S
A
T. I
T. II
B
12
S
A
T. I
T. II
B

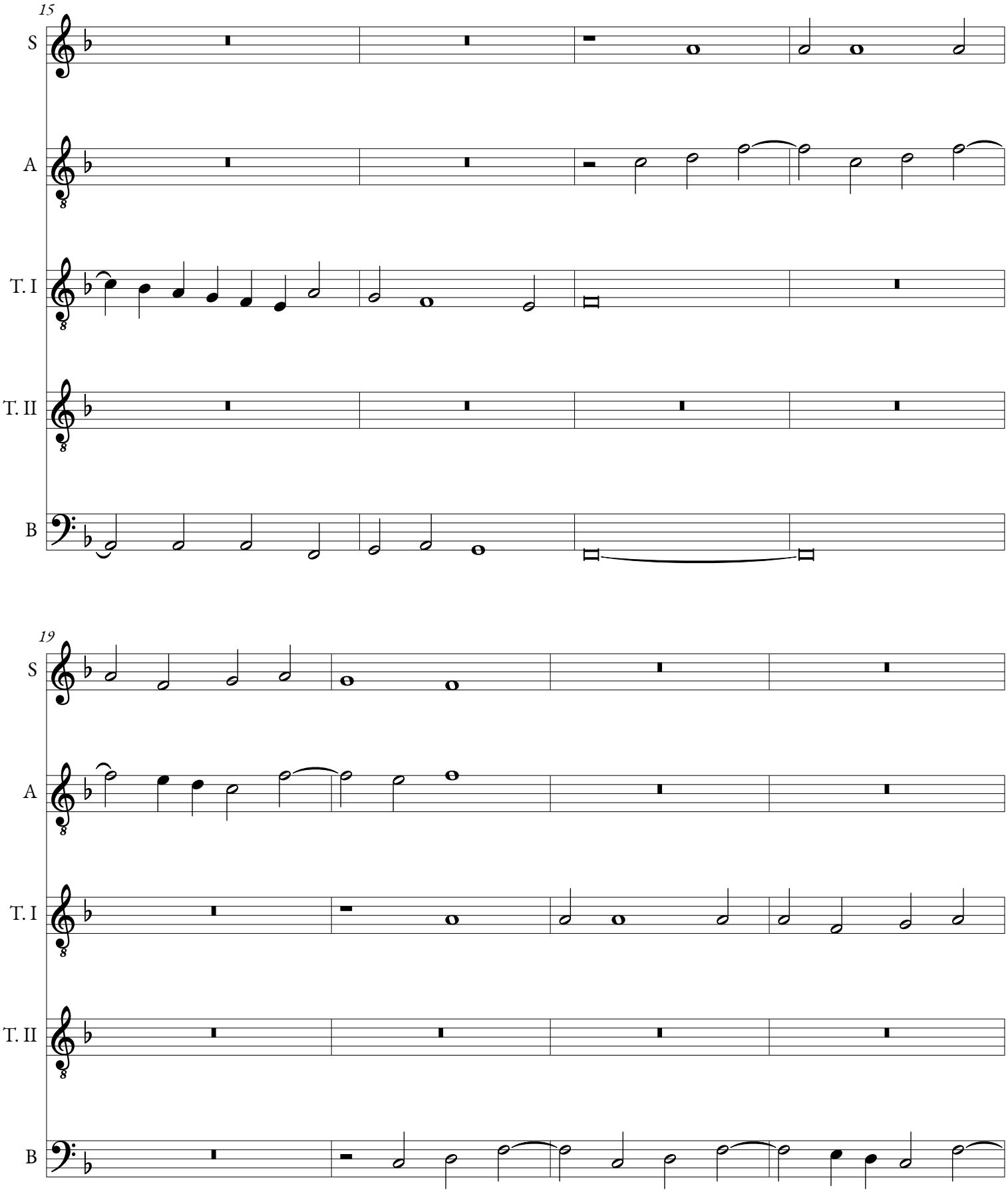
15
S
A
T. I
T. II
B
19
S
A
T. I
T. II
B

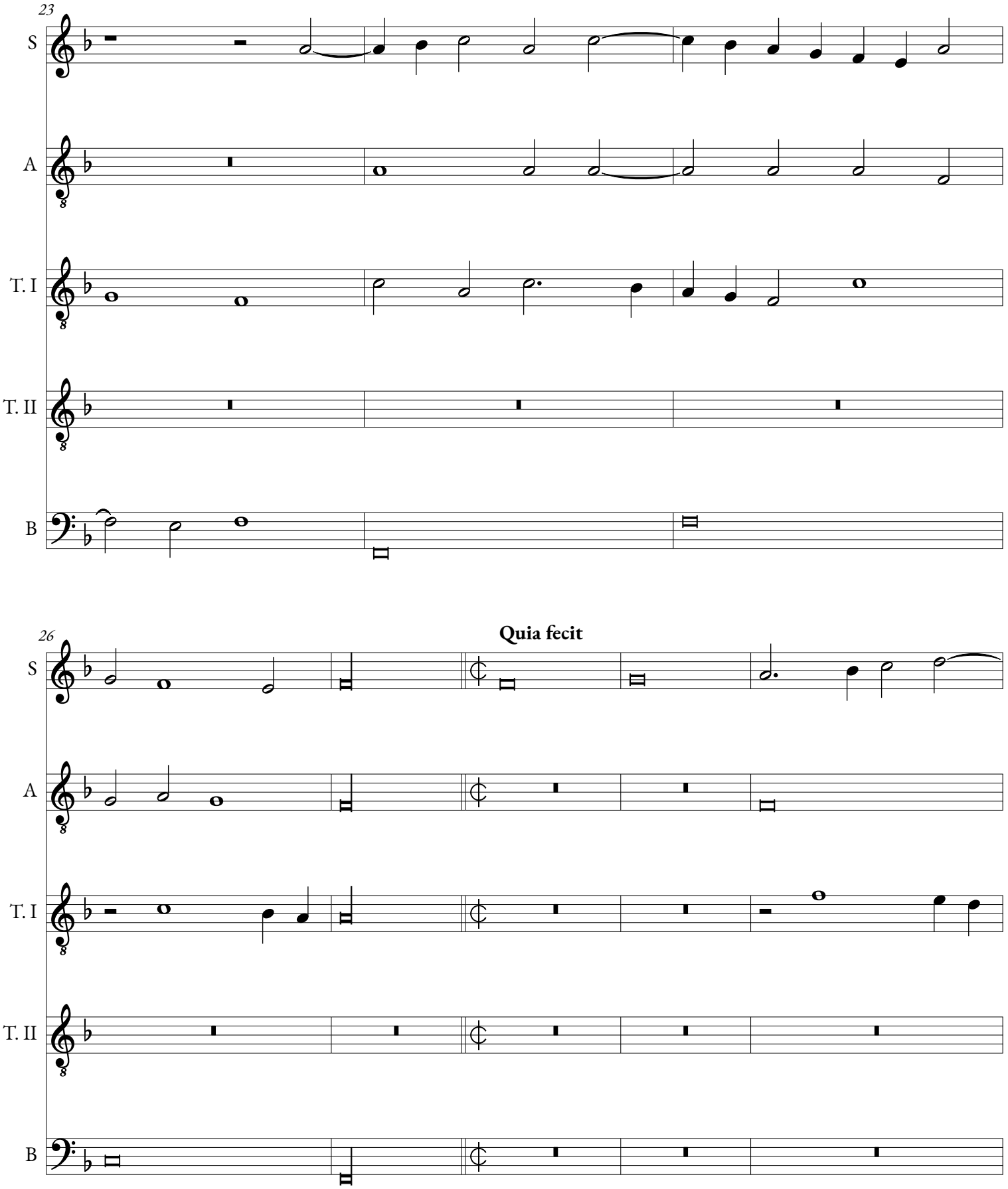
23
S
A
T. I
T. II
B
26
Quia fecit
S
A
T. I
T. II
B

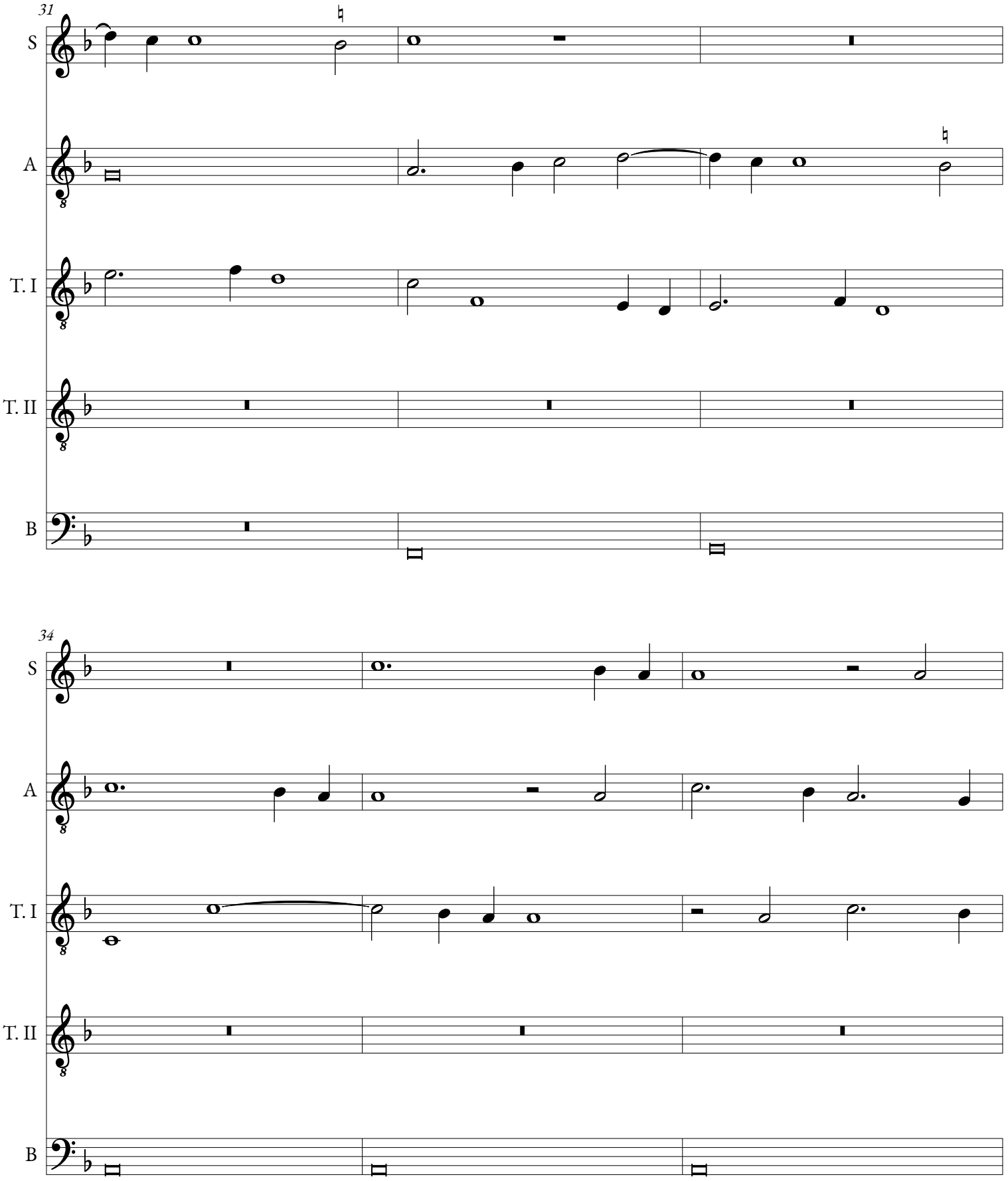
31
S
A
T. I
T. II
B
34
S
A
T. I
T. II
B

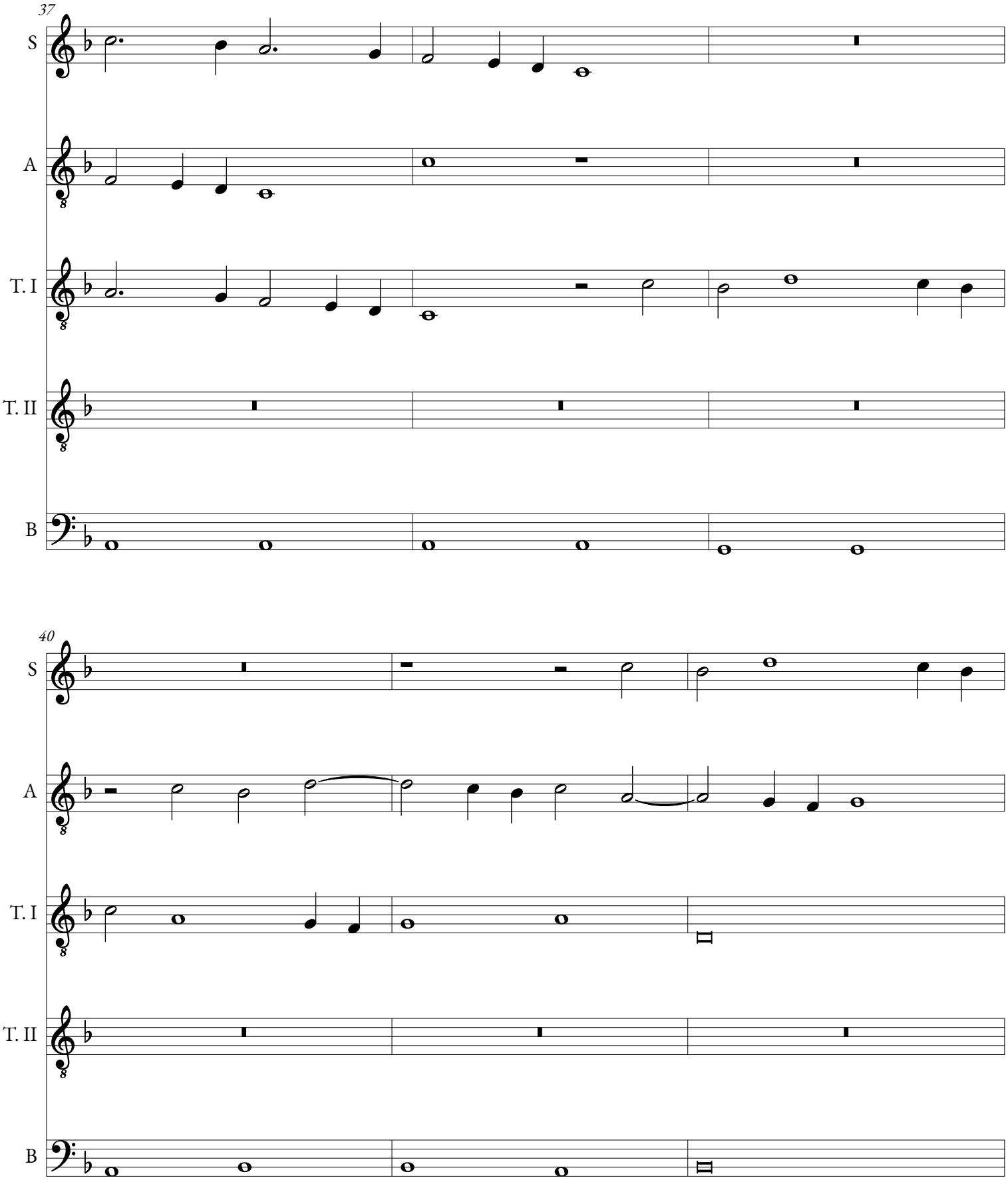
37
S
A
T. I
T. II
B
40
S
A
T. I
T. II
B

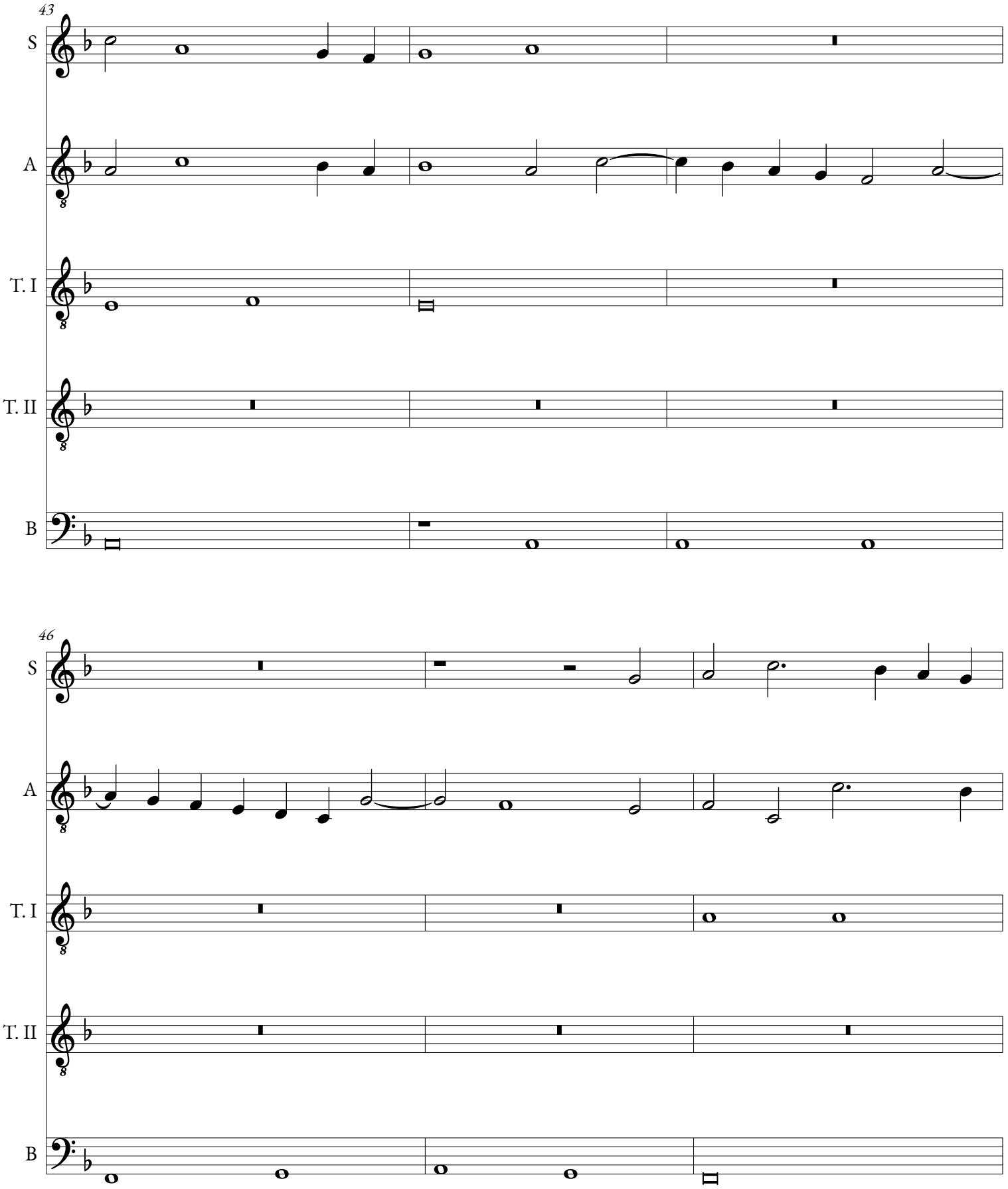
43
S
A
T. I
T. II
B
46
S
A
T. I
T. II
B

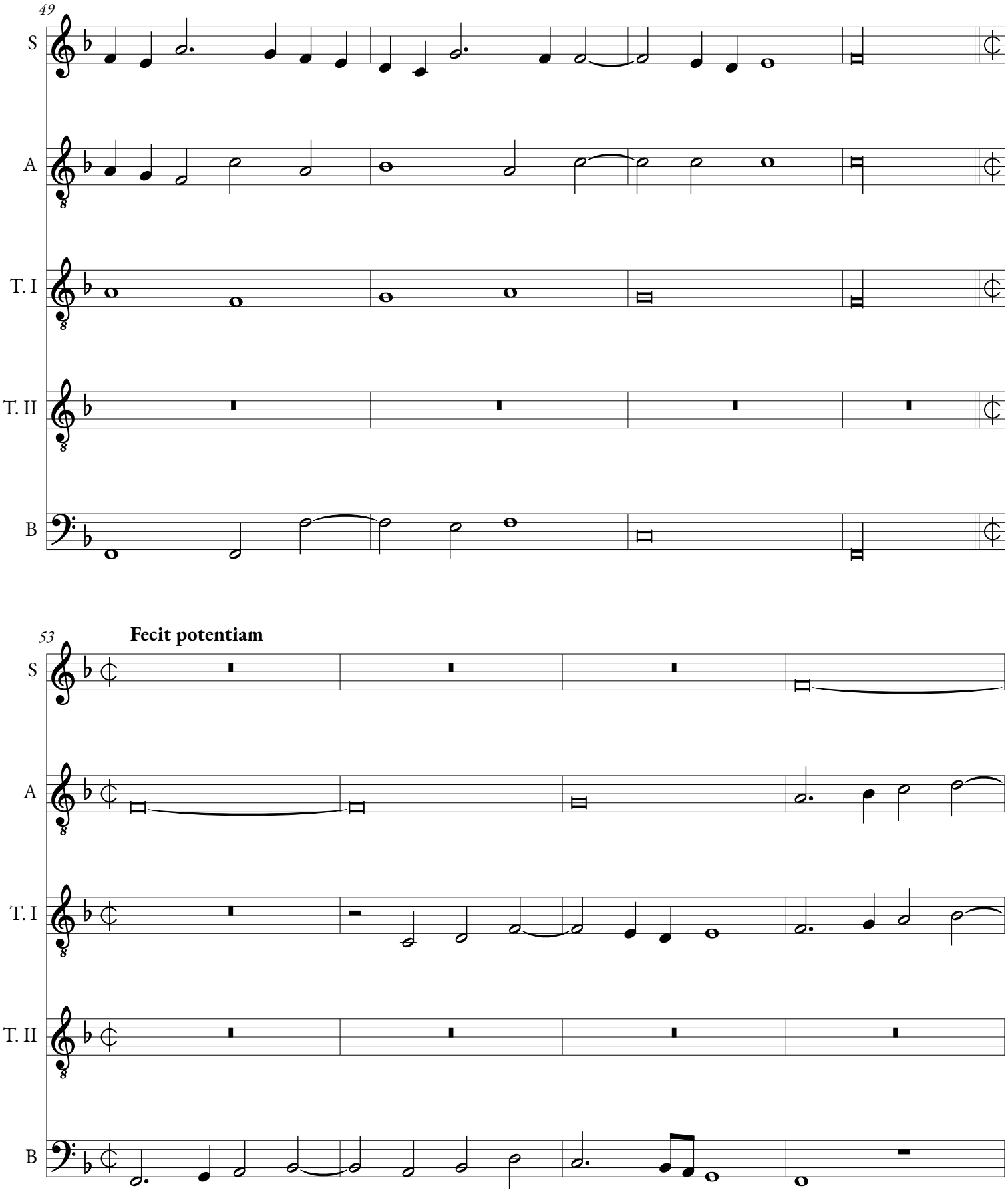
49
S
A
T. I
T. II
B
53
Fecit potentiam
S
A
T. I
T. II
B

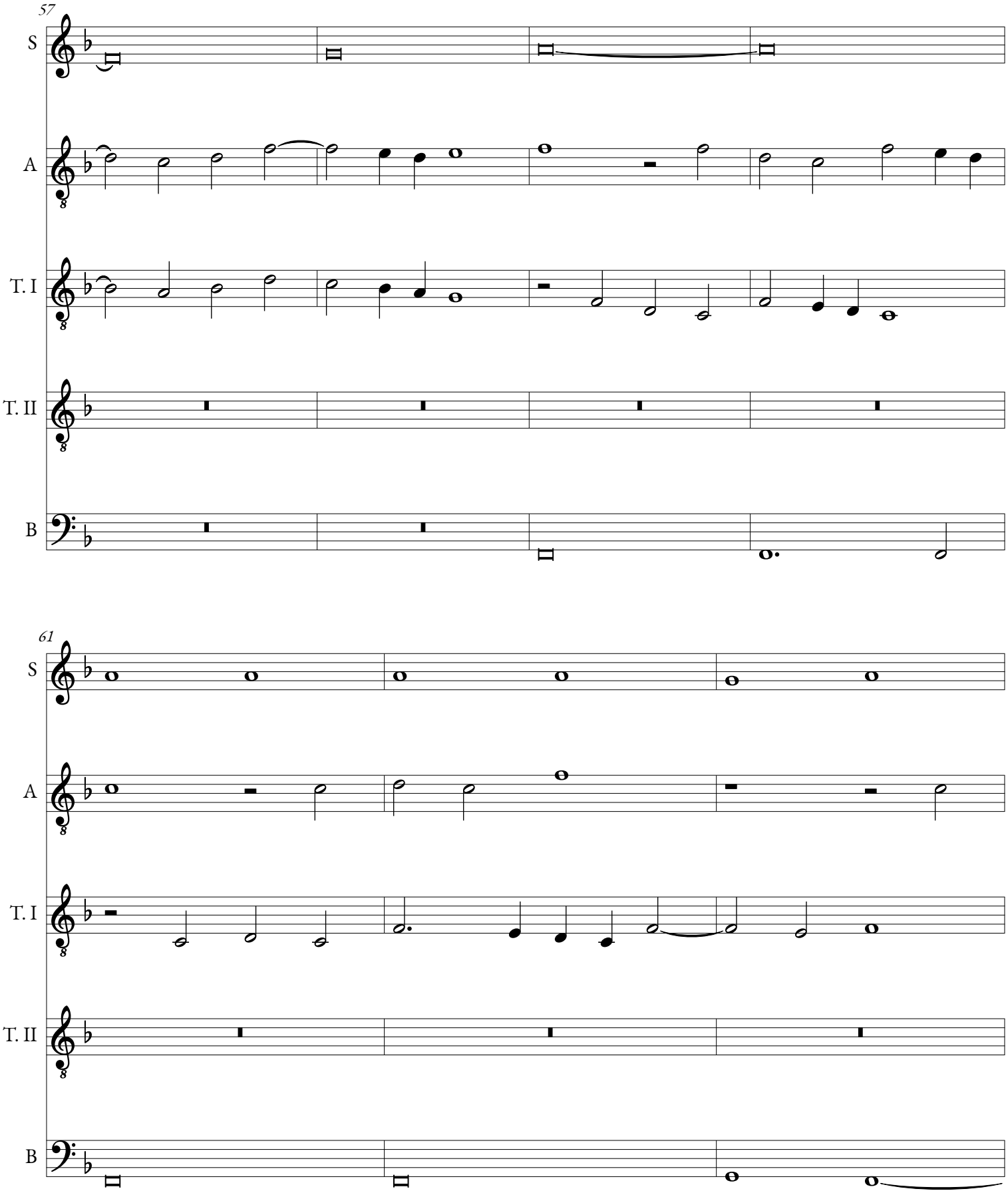
57
S
A
T. I
T. II
B
61
S
A
T. I
T. II
B

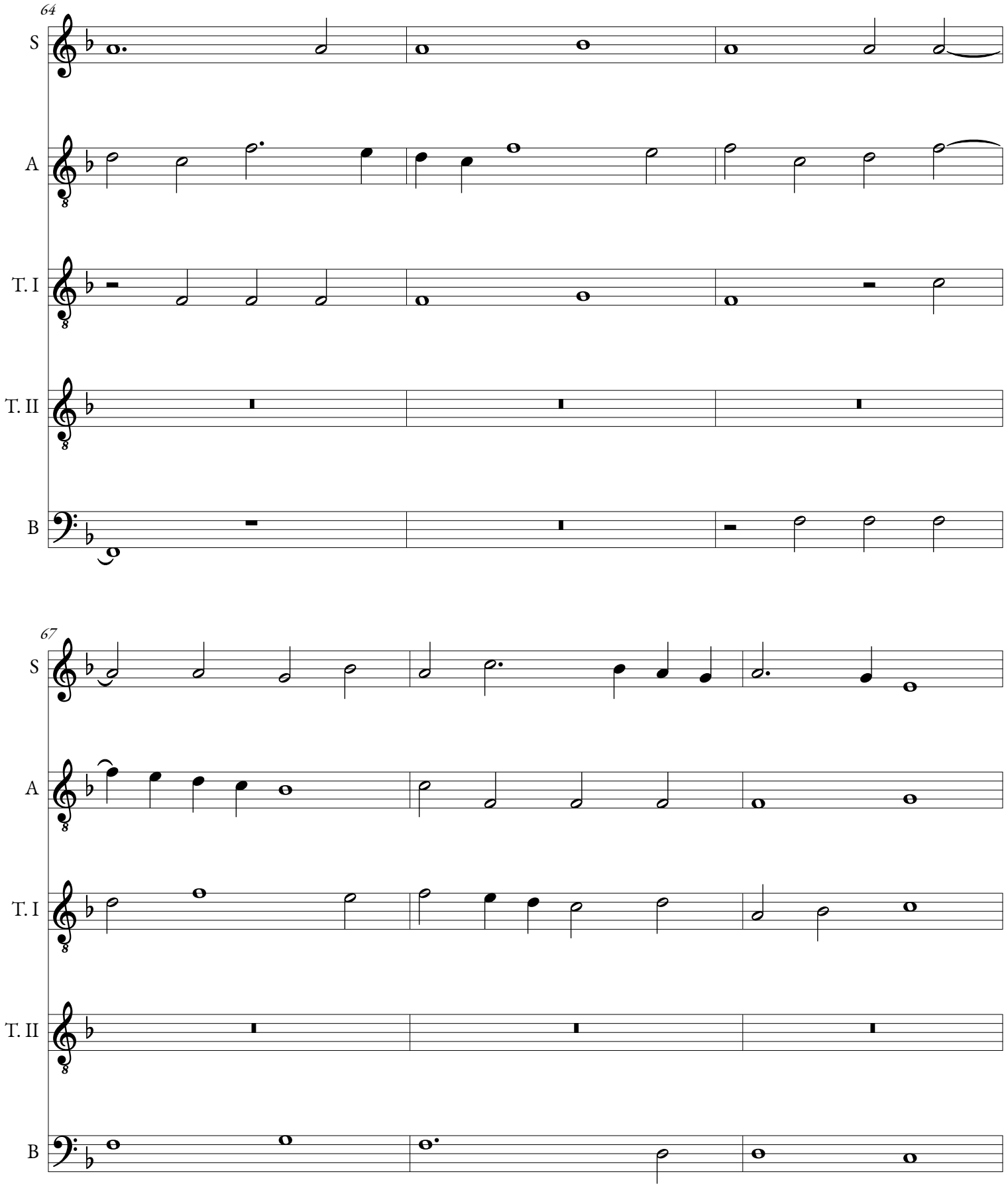
64
S
A
T. I
T. II
B
67
S
A
T. I
T. II
B

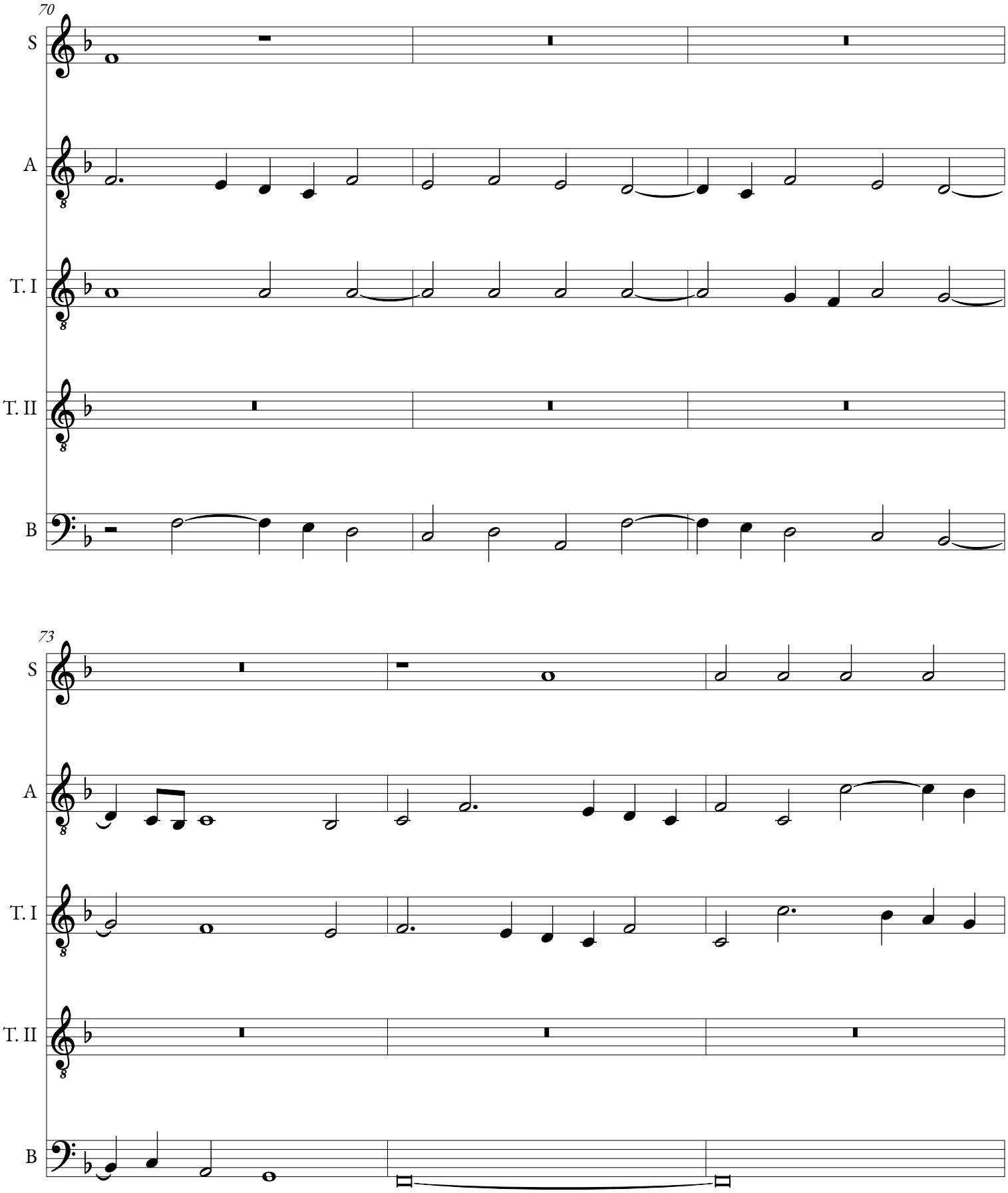
70
S
A
T. I
T. II
B
73
S
A
T. I
T. II
B

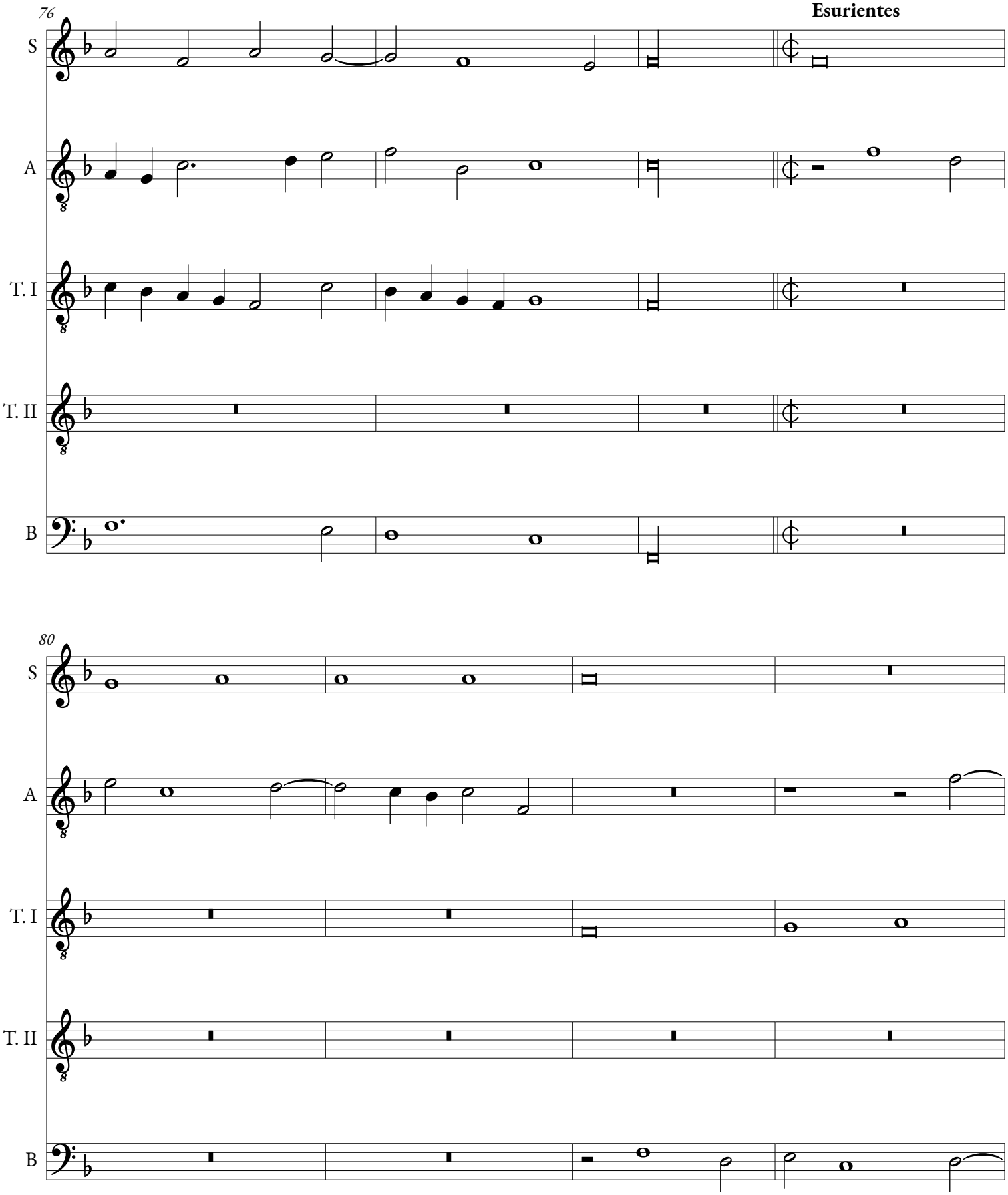
76
S
A
T. I
T. II
B
80
S
A
T. I
T. II
B

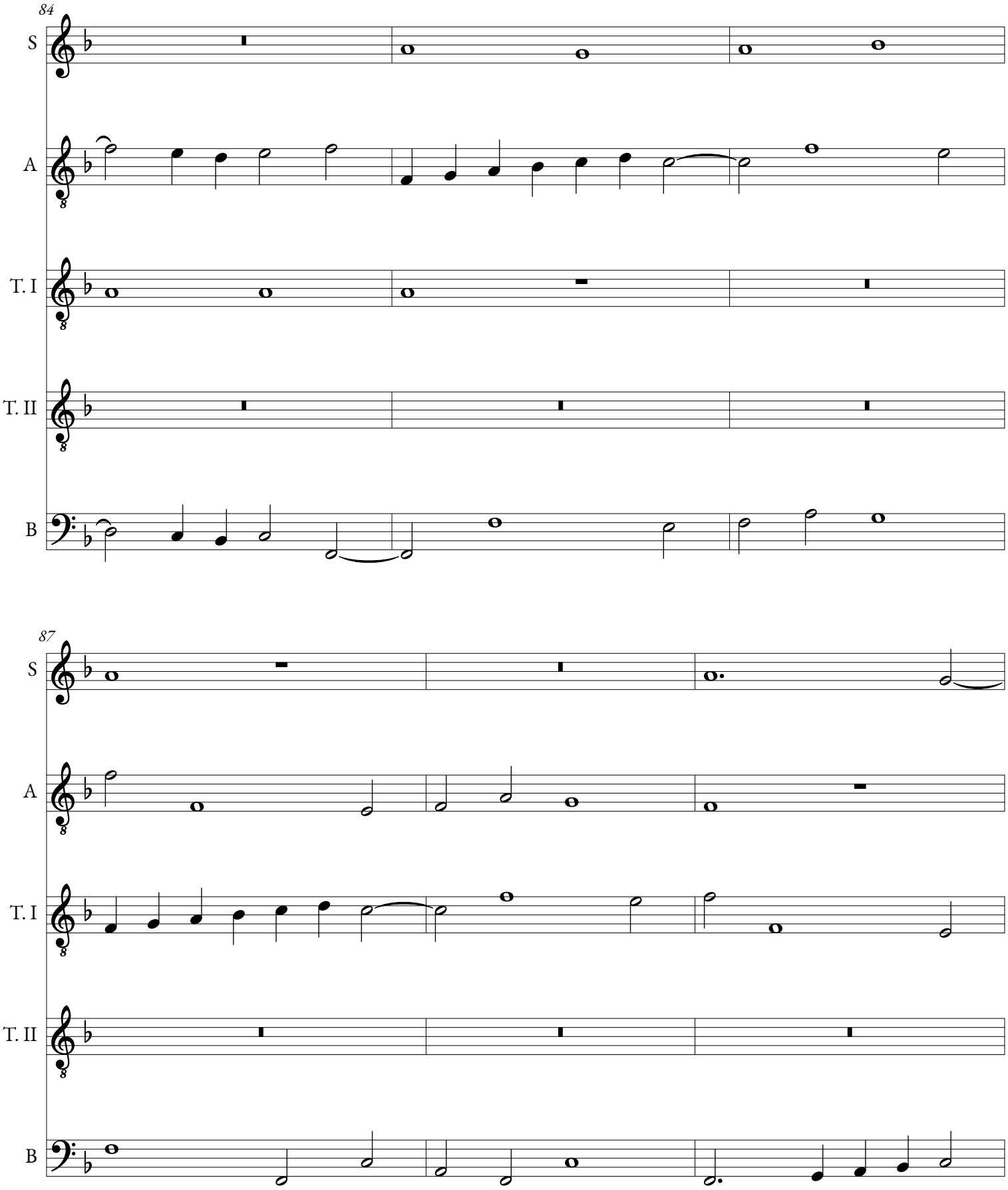
84
S
A
T. I
T. II
B
87
S
A
T. I
T. II
B

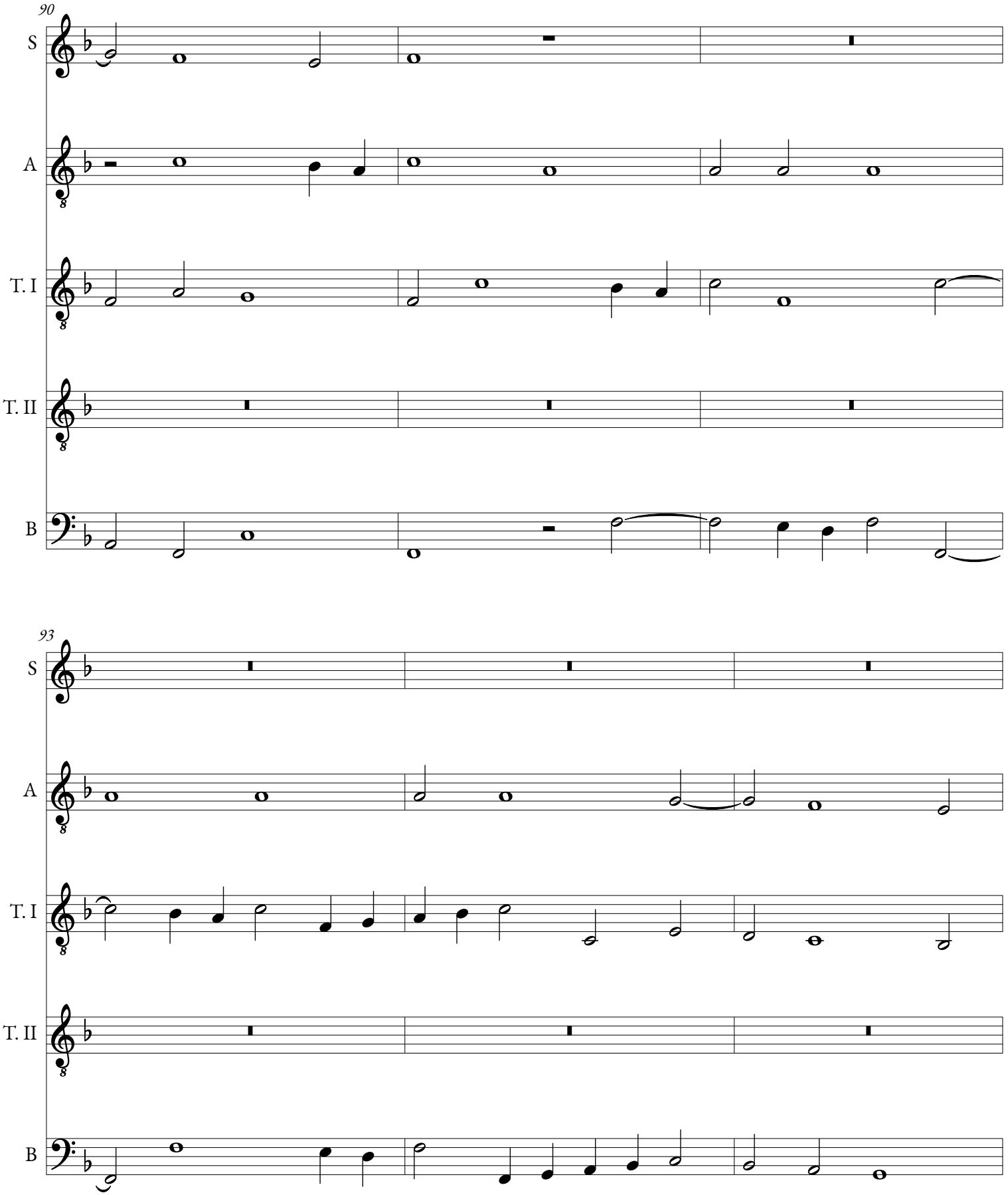
90
S
A
T. I
T. II
B
93
S
A
T. I
T. II
B

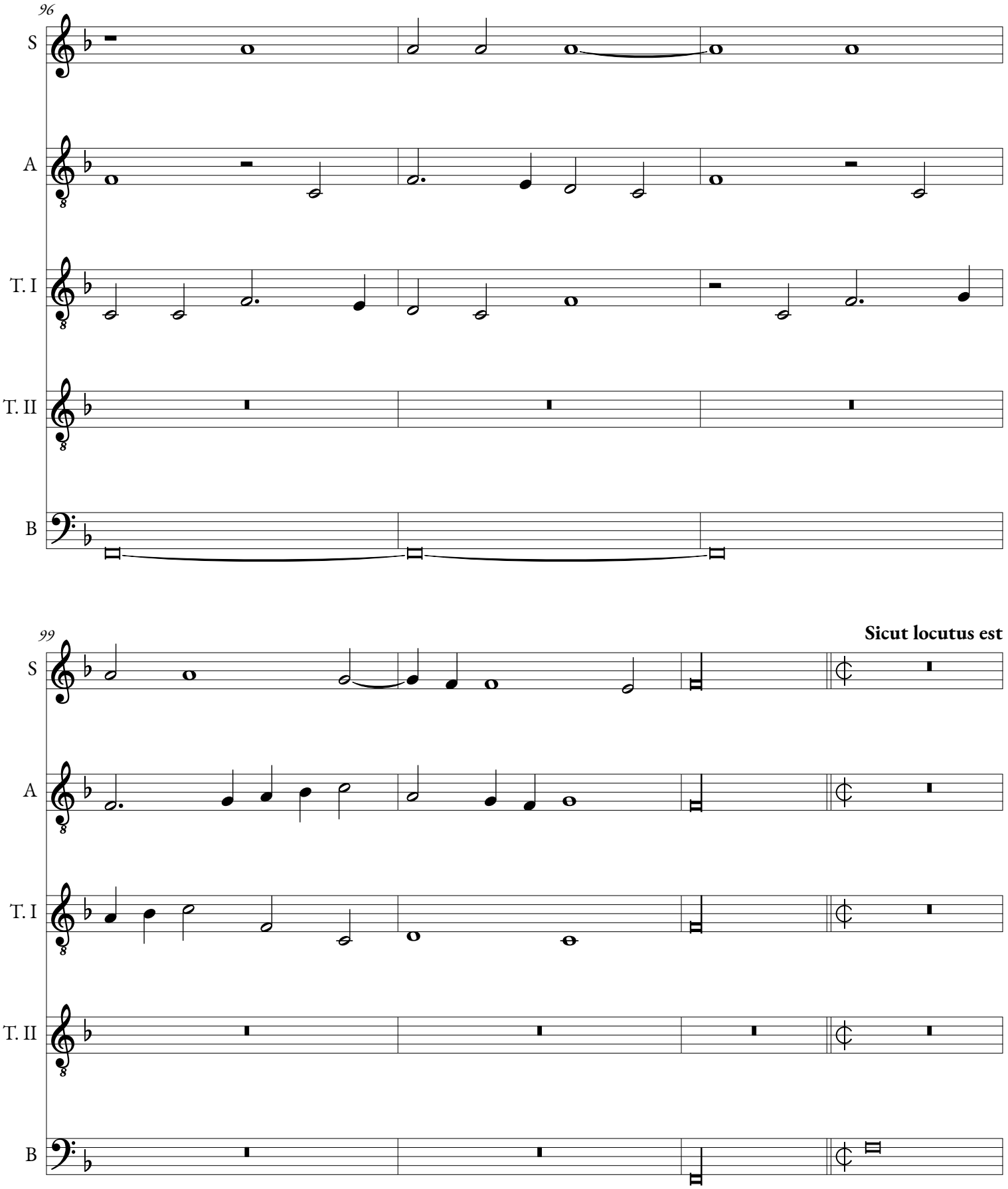
96
S
A
T. I
T. II
B
99
Sicut locutus est

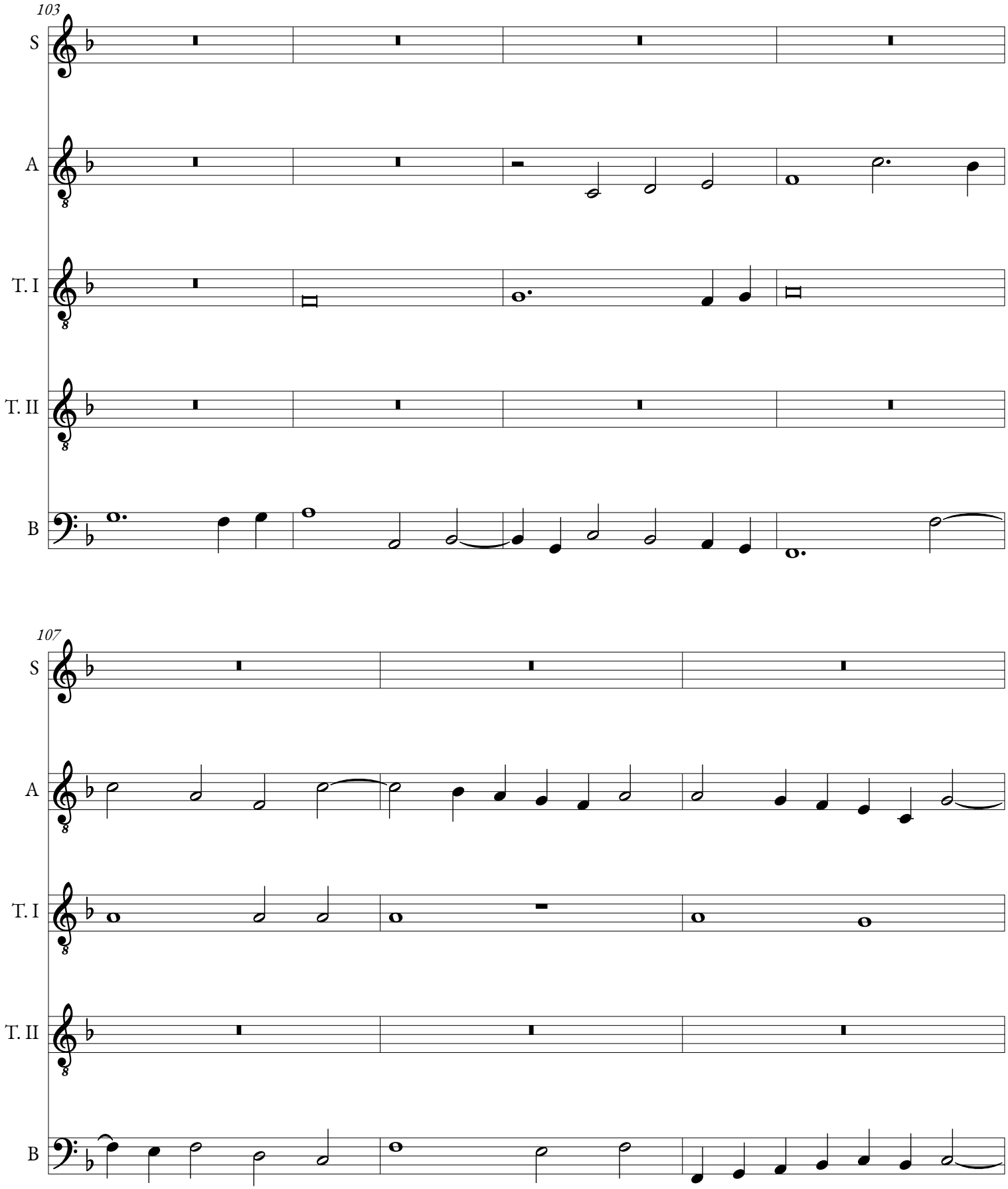
103
S
A
T. I
T. II
B
107
S
A
T. I
T. II
B

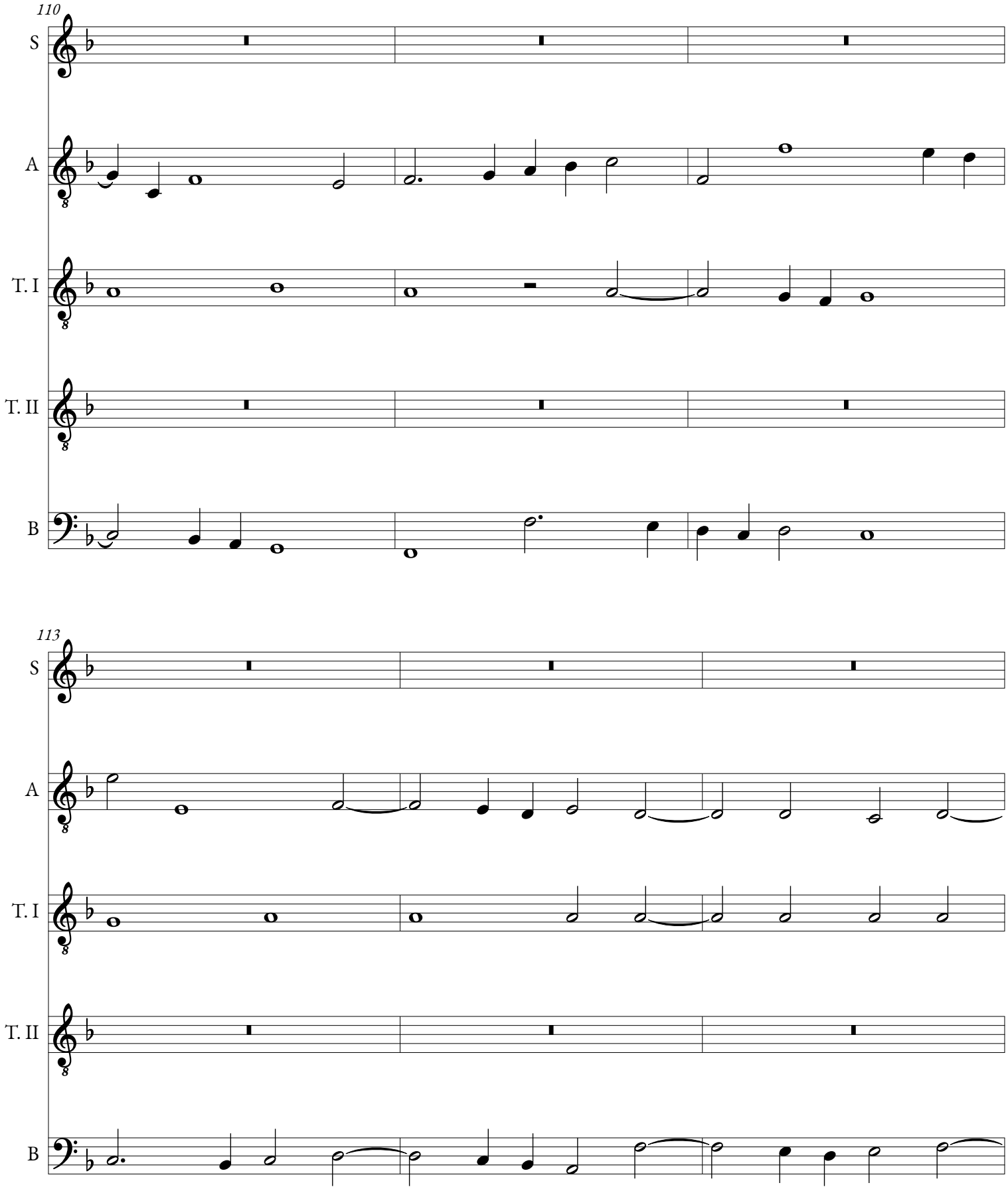
110
S
A
T. I
T. II
B
113
S
A
T. I
T. II
B

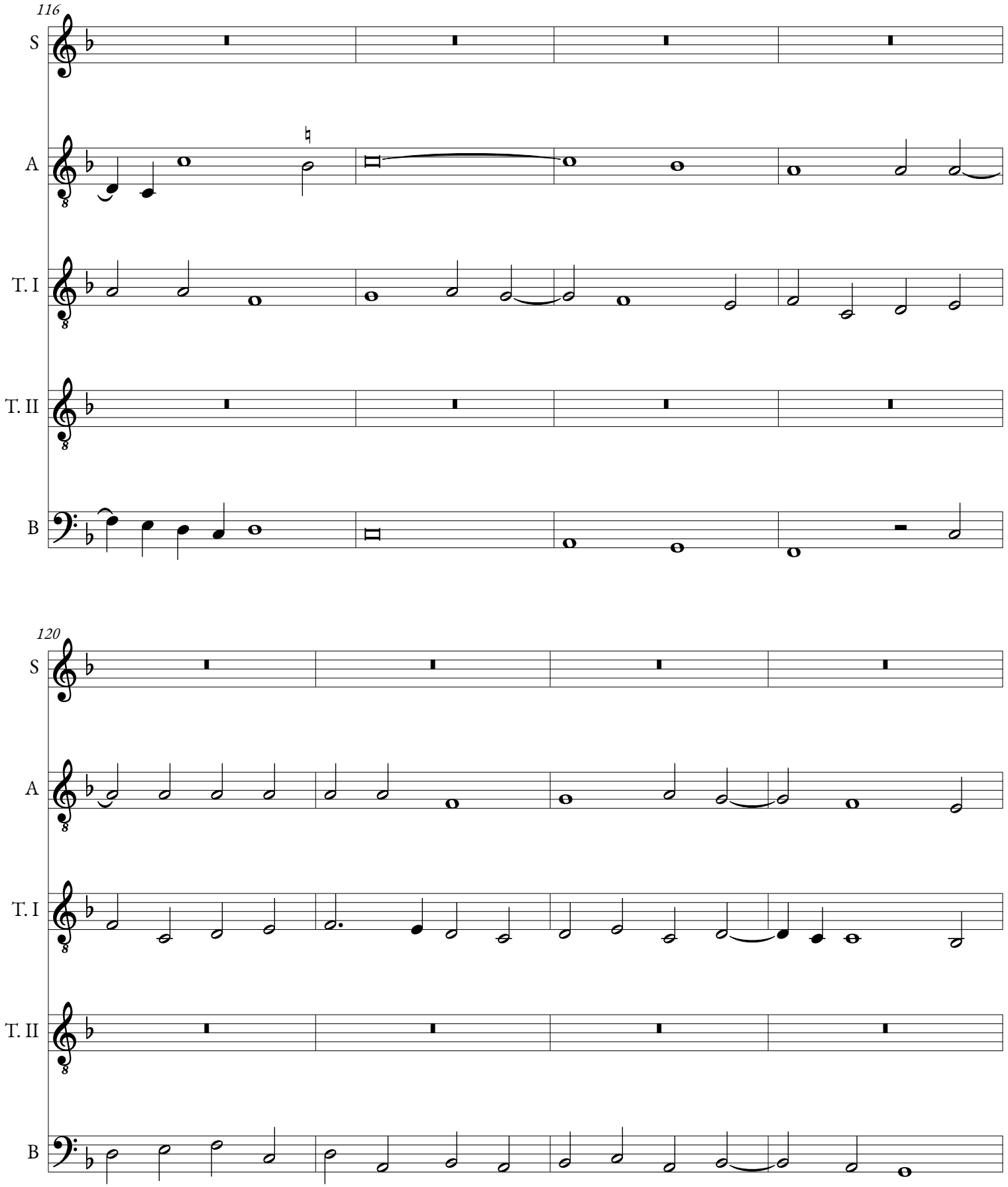
116
S
A
T. I
T. II
B
120
S
A
T. I
T. II
B

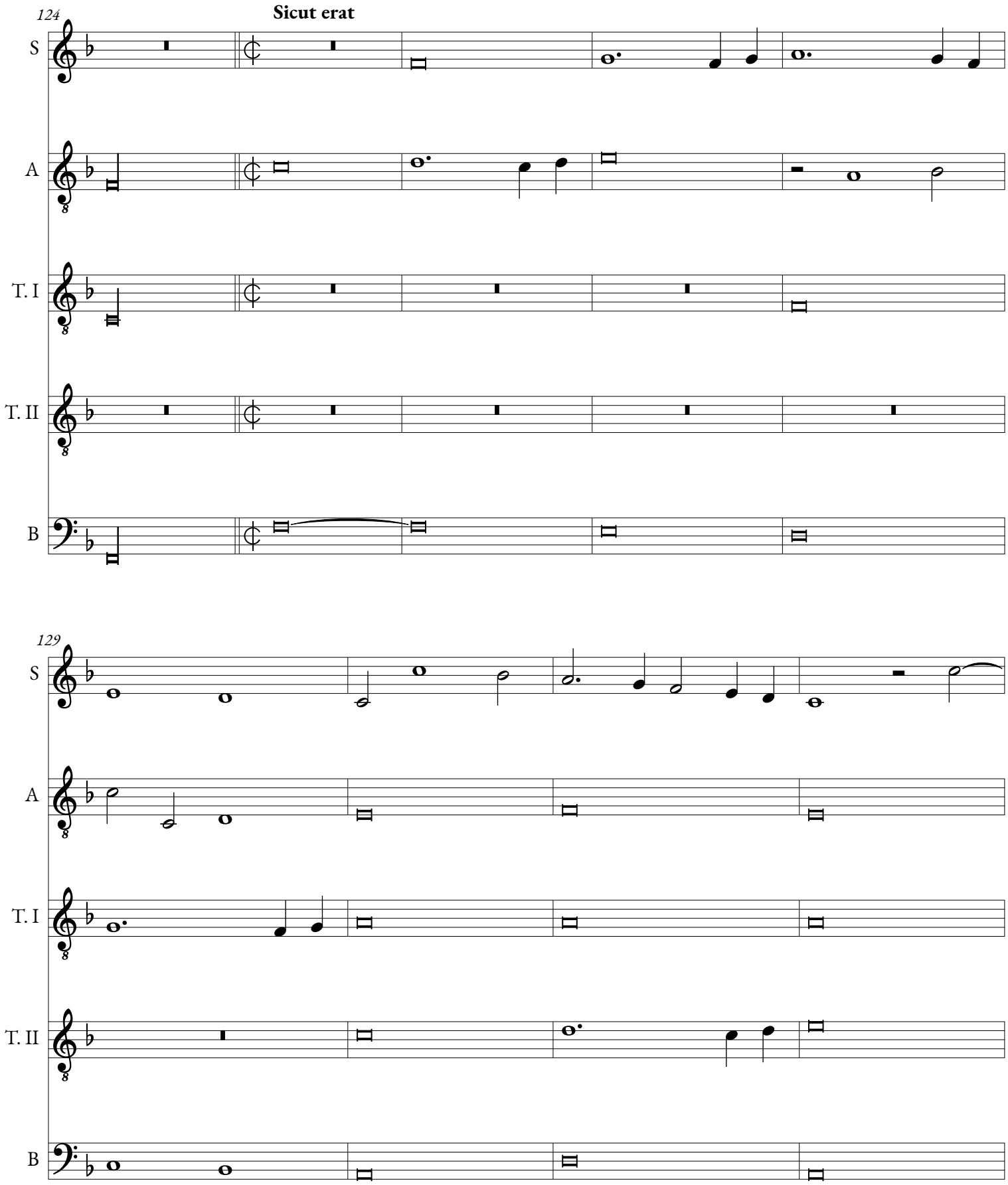
124
Sicut erat
S
A
T. I
T. II
B
129
S
A
T. I
T. II
B

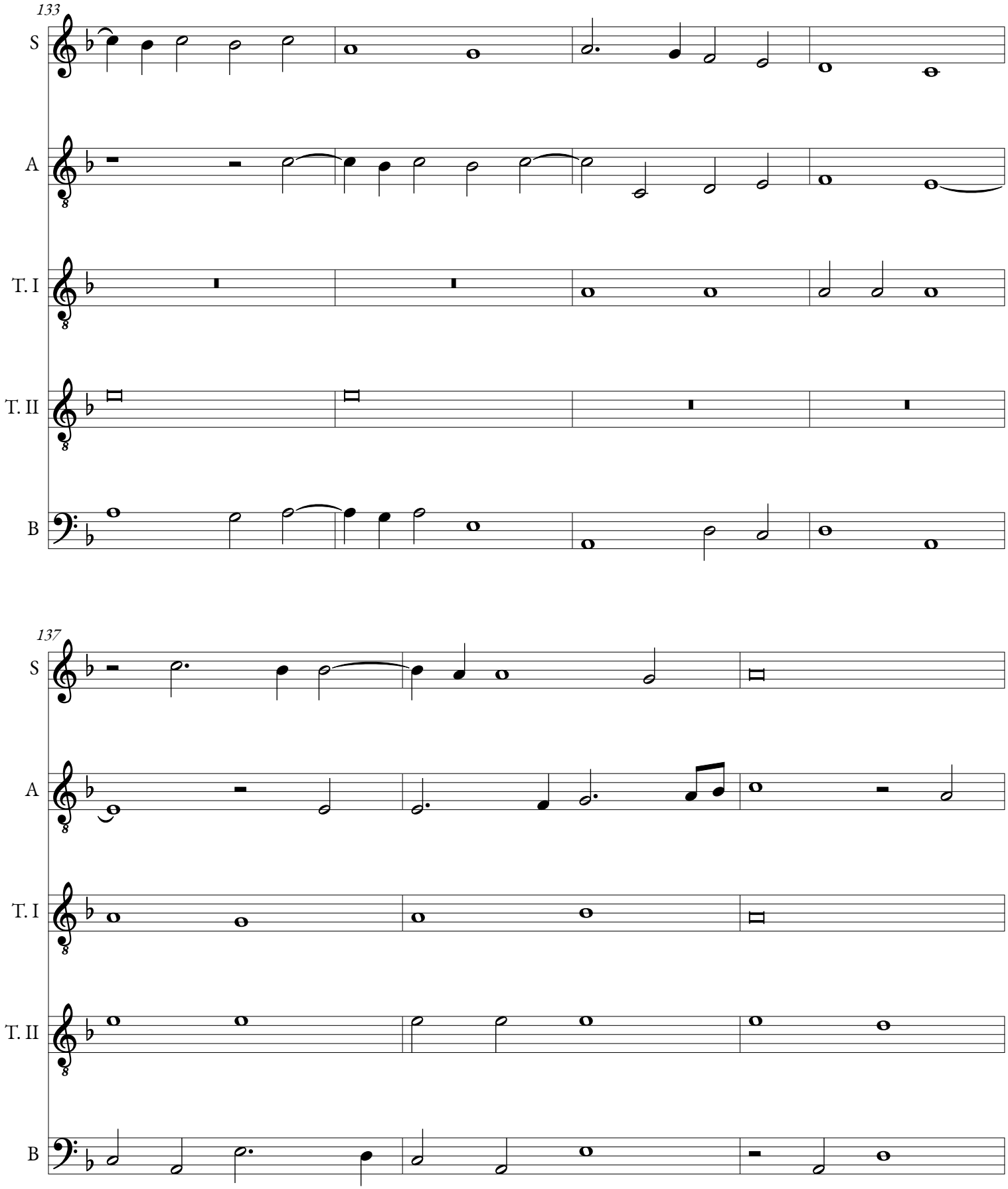
133
S
A
T. I
T. II
B
137
S
A
T. I
T. II
B

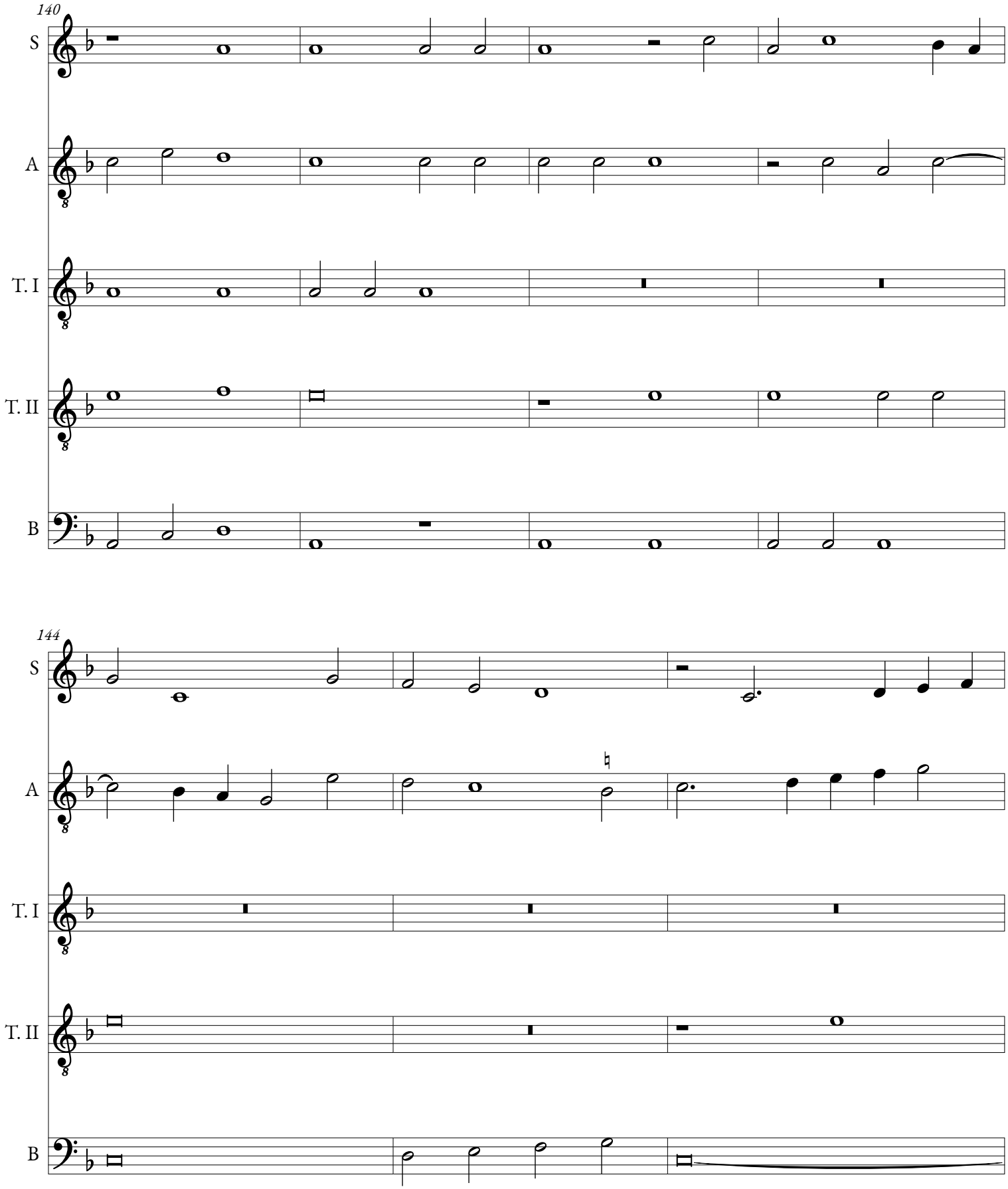
140
S
A
T. I
T. II
B
144
S
A
T. I
T. II
B

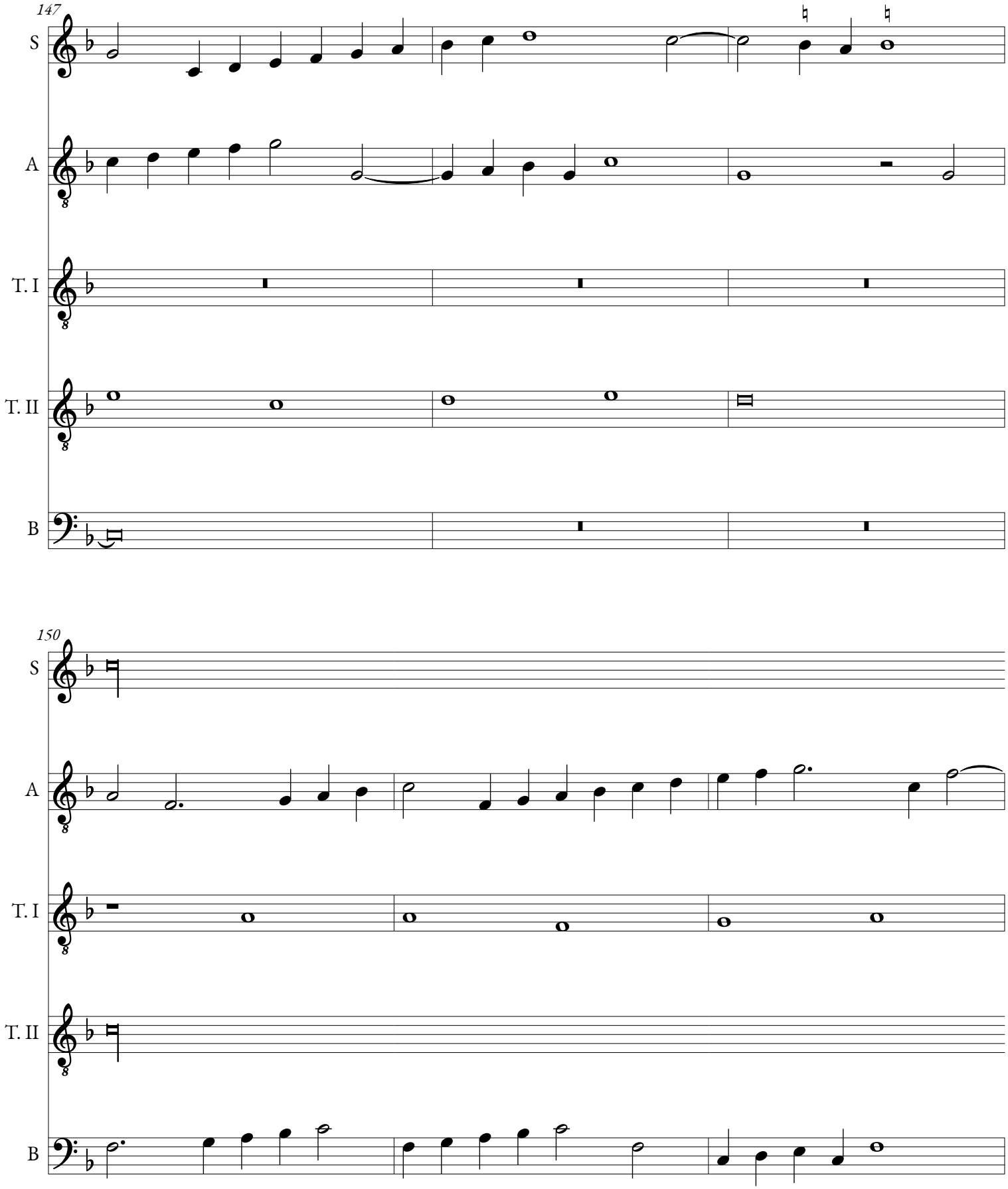
147
S
A
T. I
T. II
B
150
S
A
T. I
T. II
B

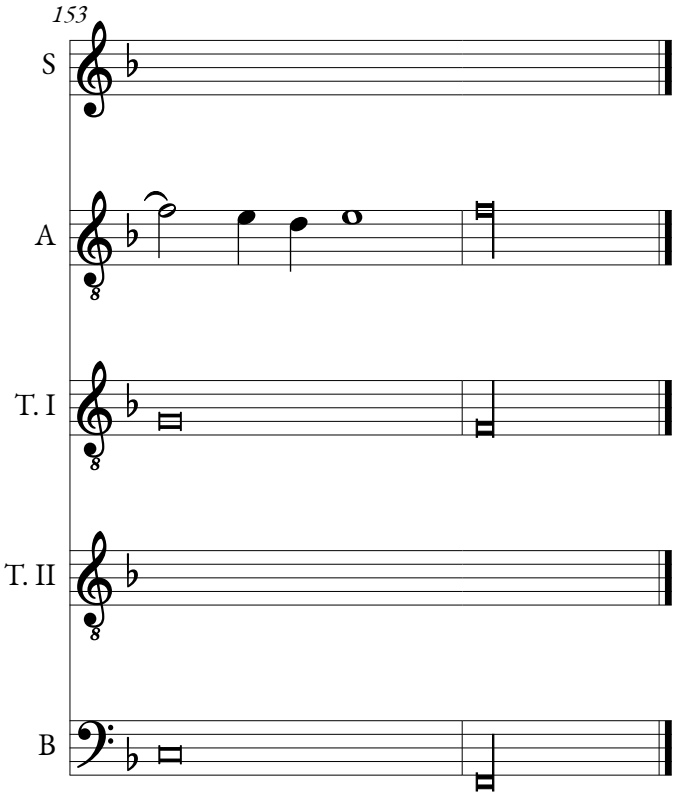
153
S
A
T. I
T. II
B